2 CENTS PAY NO MORE!

Chicago Daily Tribune

THE WORLD'S GREATEST NEWSPAPER

FINAL

VOLUME C.—NO. 22 C (REG. U. S. PAT. OFFICE. COPYRIGHT 1941 BY THE CHICAGO TRIBUNE.) SATURDAY, JANUARY 25, 1941.—24 PAGES THIS PAPER CONSISTS OF TWO SECTIONS—SECTION ONE PRICE TWO CENTS IN CHICAGO AND SUBURBS ELSEWHERE THREE CENTS

GREEN FIRES 545 PAY ROLLERS

RUMANIA HUNTS VICE PREMIER AS REVOLT LEADER

Tanks Roam Streets; Many Jews Slain.

BUCHAREST, Rumania, Jan. 24 (AP).—[Passed by military censor]—Rumanian troops were sent out tonight to hunt for Horia Sima, the powerful leader of the pro-Nazi Iron Guard, and "every last cut-throat" involved with him in the guard's bloody four day rebellion. Sima is vice premier of Rumania.

Horia Sima.

A communique blaming Sima for the outbreak likewise announced that any Rumanian withholding knowledge of his hiding place and those of other "originators and executors" of the revolt would be treated as an accomplice and made to "suffer the full penalties of the law."

[A dispatch from Sofia, Bulgaria, said Sima was believed to be hiding in Brasov, in the Transylvanian Alps, 75 miles north of Bucharest.]

Antonescu Weathers Crisis.

Gen. Ion Antonescu, the chief of state, whose authoritarian régime now apparently has weathered the greatest crisis it yet has faced, described the rebels still holding out as "under communist influence." He has promised a reorganization of the Iron Guard and a government which would include "sincere guardsmen."

Tanks of the German and Rumanian armies patroled Bucharest streets, which were filled with glass and broken masonry and the rubble left by heavy fighting. German fighter planes occasionally swooped low over the city.

Many Jews were reported slain in basement executions in their homes. Iron Guardists took over the home of Magda Lupescu, the red haired woman friend of the deposed King Carol who now is in exile with him in Spain.

Invade U. S. Official's Home.

During the height of the fighting the home of the first secretary of the United States legation, J. Webb Benton of Fort Myer, Va., was twice invaded—by troops and then by civilians who used it as a fortress from which they shot at the soldiers.

The Rumanian army later provided protection, stationing a tank in the yard. All Americans—including Benton and his mother—were reported safe.

The public was warned to buy no jewelry or furniture or anything else from second-hand stores—all of it, the government said, might be loot from homes.

Face Immediate Execution.

All persons arrested must go before military courts. They must be tried within 24 hours of apprehension, and punishments must be carried out within the succeeding 10 hours. Looters or snipers firing from houses on military men, citizens or public buildings were put under what amounted to an instant sentence of death. It was announced that they could be executed on the spot.

State employés not immediately reporting for work were made subject to discharge; army generals were put in charge of the secret police; the Bucharest police took over the gas and electric companies, and all public gatherings were outlawed.

The situation in the provinces remained in doubt—particularly in such cities as Brasov, Giurgiu, Constanta, Ploesti, Cantina, and Craiova, all of which the Iron Guardists had claimed to have occupied completely. Army headquarters asserted, however, that order was being restored rapidly in those areas.

Wounded Fill Hospitals.

The number of dead and wounded was unknown, but in Bucharest alone the hospitals were filled with wounded and partial lists of the dead were posted outside.

This was the first day since Sunday that had not been filled with the din of revolver, rifle, machine gun, and artillery fire, altho yesterday's action was largely a case of mopping up and driving guardists out of snipers' nests and public buildings.

Sima called on his followers to surrender at 5 o'clock yesterday afternoon—after three radio appeals by Antonescu in which he had stressed that he was "a friend of the axis" and "no tool of the Jews and Masons."

NEWS SUMMARY

of The Tribune [And Historical Scrap Book.]

Saturday, January 25, 1941.

WAR SITUATION.

BUCHAREST—Hunt Iron Guard chief as revolt leader. Page 1.
ATHENS—Italian "Wolves" division abandons battle, say Greeks. Page 4.
CAIRO—Report Graziani flees as British attack Libyan quarters. Page 4.
LONDON—Britain speeds drive to make people gas conscious. Page 5.
VICHY—Petain selects a legislature, but gives it no power. Page 5.

DOMESTIC.

Gov. Green abolishes 347 jobs, fires 545; halts work on $850,000 worth of repair contracts. Page 1.
Roosevelt meets Halifax's boat; envoy asks aid. Page 1.
Threats to shut down power mark Allis-Chalmers strike. Page 6.
Indiana senate names seven to investigate election. Page 9.

WASHINGTON.

Secrecy clamped on military chiefs at dictator bill hearing. Page 1.
Schroeder urged for post of Republican national chairman. Page 3.
Separation of federal judicial and prosecution functions urged. Page 6.

LOCAL.

Blast razes south side home, damages three others. Page 1.
Yankee pilots turn to "safer" job of flying bombers to Britain. Page 1.
U. S. Chamber of Commerce challenges dictator bill. Page 2.
Drift toward war stirs rising tide of disapproval. Page 3.
Buick to build $25,000,000 plane engine plant here. Page 3.
Income tax probe faces czar of glazier union. Page 7.
Deaths and obituaries Page 10.
Radio engineer spies on wife with recording device. Page 14.

SPORTS.

Michigan invades N. U.; Ohio at Wisconsin tonight. Page 15.
CCC training fits novice for Golden Gloves battles. Page 15.
Jimmy Dykes to stop off Monday on his way west. Page 15.
Open national skating meet in La Crosse today; 197 entered. Page 15.
Cochran wins in 32 innings for new cue meet record. Page 15.
Western lawn tennis officials to vote on change in code today. Page 16.
Tying point pops up too late, so Lane wins, 27 to 26. Page 16.

EDITORIALS.

Beating the Drums in the Jungle; No Time for Buck Passing; Rumanian Preview of Europe. Page 8.

FEATURES.

Crossword puzzle. Page 4.
News of society. Page 11.
Looking at Hollywood. Page 11.
Front Views and Profiles. Page 11.
Radio programs. Page 13.

COMMERCE AND FINANCE.

Bill to lift debt limit to 65 billions introduced. Page 17.
Four exchanges tell their objections to stock trade ban. Page 17.
Chicago area defense orders for day top 10 millions. Page 17.
Labor act declared undermining federal defense program. Page 17.
Stewart-Warner plans million expansion for defense work. Page 17.
Dividend this year on Armour & Co. $6 preferred indicated. Page 17.
Scrap and secondary zinc prices are declared too high. Page 17.
Late recovery bolsters sagging stock market. Page 18.
United Light and Power offers three plans of integration. Page 19.
Want Ad Index. *Page 19.*

THE WEATHER

SATURDAY, JANUARY 25, 1941.

Sunrise, 7:09. Sunset, 4:56. Moon rises at 6:13 a. m. tomorrow. Mars and Venus are morning stars; Jupiter and Saturn are night luminaries.

CHICAGO AND VICINITY: Cloudy Saturday with light snow probable; much colder late Saturday, cold wave at night and on Sunday with light snow Sunday; gentle variable winds becoming fresh north and northwest late Saturday.

ILLINOIS: Mostly cloudy, light snow Saturday or by Saturday night continuing into Sunday; colder late Saturday in north, cold wave Saturday night and Sunday.

TEMPERATURES IN CHICAGO

For 24 hours ended 2 a. m. Jan. 25:

3 a.m.	†23	9 a.m.	26	3 p.m.	27	9 p.m.	*29
4 a.m.	24	10 a.m.	26	4 p.m.	27	10 p.m.	26
5 a.m.	24	11 a.m.	26	5 p.m.	27	11 p.m.	26
6 a.m.	25	Noon	26	6 p.m.	26	Midn't.	26
7 a.m.	25	1 p.m.	26	7 p.m.	26	1 a.m.	25
8 a.m.	25	2 p.m.	27	8 p.m.	26	2 a.m.	25

*Highest. †Lowest. ‡Unofficial, 7 p.m.-2 a.m.

For 24 hours ended 6:30 p. m. Jan. 24:

Mean temperature, 25 degrees; normal 23 degrees; January excess 107 degrees.

Precipitation, trace; January excess, .28 of an inch; total since Jan. 1, 1.36 inches.

Highest wind velocity, 18 miles an hour from the east at 11:29 p. m.

[Detailed weather report on page 9.]

Total average net paid circulation

DECEMBER, 1940

DAILY in excess of 1,000,000

THE CHICAGO TRIBUNE

ABOLISHES 347 JOBS; STATE TO SAVE $547,400

Halts Repair Work at Institutions.

BY PERCY WOOD.
[Chicago Tribune Press Service.]

Springfield, Ill., Jan. 24.—Gov. Dwight H. Green's Republican economy ax fell twice late today with these results:

1. A total of 545 employés were swept from the pay roll of the department of public works and buildings and Green announced that 347 of the jobs held by the discarded workers had been abolished as unnecessary. Posts hitherto filled by the remaining 198 will be restaffed when and if they are needed. This mass severance brought to almost 1,000 the number of Democrats purged from the rolls since the governor took office last week, more than 400 others having been fired in previous orders.

2. Because contracts had been awarded without compliance with the legal provision requiring competitive bids, the governor ordered repair work stopped at seven state institutions. He took this action when he learned that these and other contracts made by Democratic administrations in recent years had not followed the letter of the law. It was forecast that additional stoppages will shortly be ordered. About $850,000 is involved in the contracts affected today, most of these having been awarded during the brief administration of Green's Democratic predecessor, Gov. John Stelle.

Stelle Creates Many Jobs.

Stelle was brought into the economy picture in a report made to the governor by Director Walter A. Rosenfield of public works and buildings, who said that 75 per cent of the 347 jobs abolished as useless had been created during Stelle's 100 day régime.

The remainder were positions which highway engineers told the director were unnecessary in the efficient management of the division.

Today's abolitions represent an annual saving of $547,400 the governor's office said. The largest item was 272 positions in the 10 highway district offices which were done away with for a monthly saving of $34,520. Seventeen jobs in the highway police office were abolished; six in the highway garage, eleven in the highway day labor division, twelve in the bureau of audits, and 29 others in various offices of the department. The monthly saving is $45,620.

Lieberman Holds on.

No big names were included among those of the severed employés, and the anticipated ouster of Ernst Lieberman, chief highway engineer, did not materialize. The governor has said several times recently that no decision has been reached regarding Lieberman's future with the state government, and appears to be still of the same mind.

The only name to draw any comment was that of Ray Hubbs, named superintendent of machinery by Stelle, who will be replaced.

Jobs abolished included engineer's assistants, paving foremen, guard fence foremen, draftsmen, plant inspectors, skilled and common laborers, rodmen, bridge painters, mechanics, landscape engineers and foremen, garage foremen and mechanics, traffic counters, and a designation listed as "second helpers."

Green's office also stated enigmatically that the job of one "straw boss" had been done away with.

Told of Contract Awards.

Director Rodney H. Brandon of public welfare notified the governor of the award of contracts without competitive bidding, and the stop order went from the executive office to Director Rosenfield of public works and buildings.

According to attachés of Brandon's office, all but two of the suspended contracts were granted within the 100 day régime of former Gov. John Stelle, during last October, November, and December.

The cost of the projects totaled about $850,000 and Green's statement noted that the work is, in general, less than half completed. It was also revealed that work on four other institutions, which was let without bids, had already been completed at a cost of $440,000.

The governor said other contracts are under investigation and it was forecast that work on some of them will be stopped soon. When Brandon began checking into the contracts he

[Continued on page 9, column 4.]

Fight Gag on Dictator Bill Witnesses

TIME FOR US TO WAKE UP

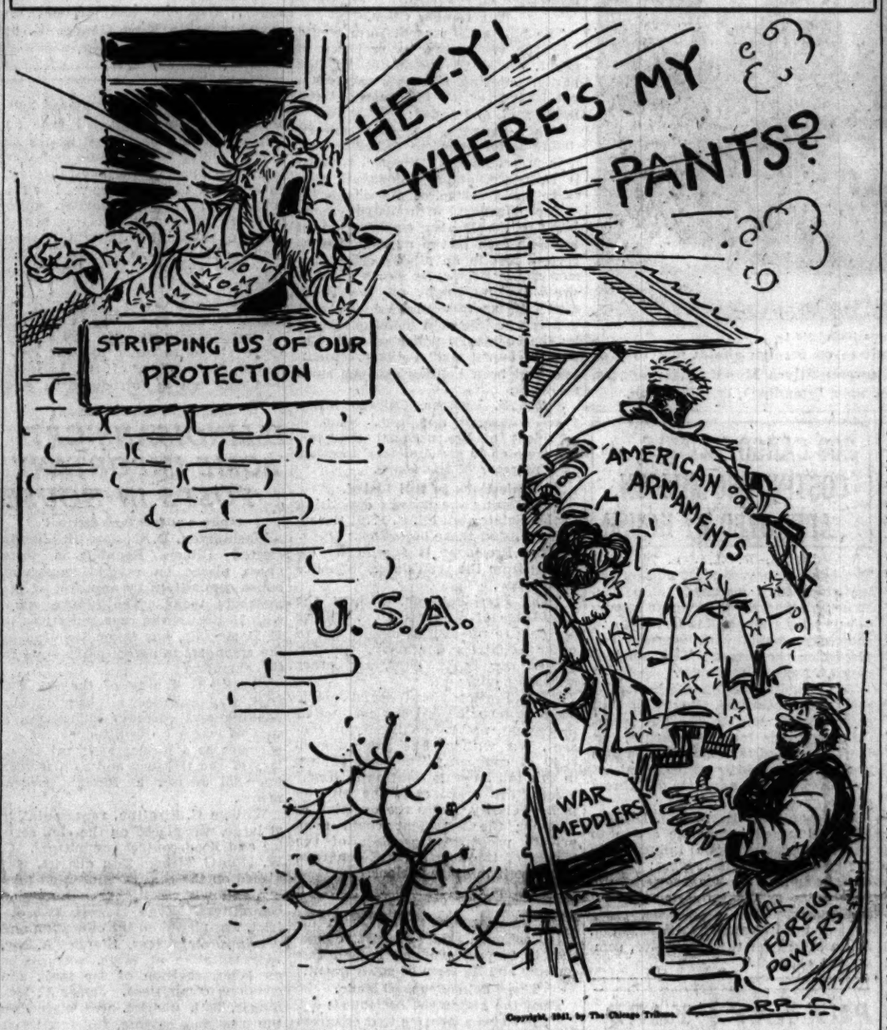

Copyright, 1941, by The Chicago Tribune.

OPEN HEARINGS REFUSED; HALIFAX ARRIVES; ASKS AID

Roosevelt Meets Envoy's Boat in Person.

BY WILLIAM STRAND.
[Chicago Tribune Press Service.]
(Pictures on back page.)

Washington, D. C., Jan. 24.—Viscount Halifax, new British ambassador appointed to succeed the late Lord Lothian, arrived in this country tonight after a secret crossing of the Atlantic aboard the new British battleship, George V.

The member of the British war cabinet earlier had received the personal welcome of President Roosevelt in a precedent-shattering meeting aboard the Presidential yacht Potomac six miles out on the fog blanketed waters of Chesapeake bay off the United States Naval academy, Annapolis, Md. The envoy issued a statement in which he said, "the British people are united as never before, and I have no doubt that with your help we shall win."

Land After Dark.

Lord and Lady Halifax completed their journey aboard the Potomac, leaving the big man o' war anchored in the bay out of sight of shore. They set foot on American shores after dark at the academy wharf in the eerie light of flash bulbs, spot lights, and ship flares.

From there they were whisked in the President's car over 35 miles of winding, slippery road to Washington and delivered at the door of the British embassy by the chief executive on his way to the White House.

Before entering the stately mansion, the new ambassador posed patiently for news photographers. He is tall, with aquiline features and thin, sandy hair. Lady Halifax, several inches shorter, was dressed entirely in black and carried a muff into which both hands were thrust. She smiled into the cameras as the cold rain swept down around the portico.

Onlookers were startled when they saw a wartime helmet and a gas mask under the arm of one of Lord Halifax's secretaries. It was explained that these articles were being kept handy for a possible hurried return trip to England.

The Halifax Statement.

"Lady Halifax and I are very glad to be here, and we have had a voyage which we shall always remember," Lord Halifax said in his statement, which was issued to reporters before his and the President's parties disembarked from the Potomac. "It has been something of a rest for me.

"The Prime Minister and Mrs. Churchill came to the port from which we sailed to say good-by to us. And now the President has done my country the greatest honor of coming to greet us on arrival.

"I have come here to make known to the United States from time to time in what way, if they are willing, they can best give us the help we need.

"We have assuredly a rough, difficult, and perhaps a very long road before us, but the British people are united as never before in history and I have no doubt that with your help we can win thru and so save those causes on which your civilization and ours depends."

Dinner Aboard Yacht.

President Roosevelt earlier had been host at an informal dinner aboard the yacht. Guests who sat down as the craft crept thru the fog and rain toward shore included Lord and Lady Halifax, Secretary of the Navy Frank Knox, Neville M. Butler, British chargé d'affaires, and Admiral Harold R. Stark, chief of naval operations.

An honor guard of marines, as well as reporters and photographers, and a handful of onlookers, were forced to wait on the wharf in the downpour for the conclusion of the meal half an hour after the boat docked. Thru the portholes, the President could be seen laughing and gesturing as he talked, first with his cigaret and then with his coffee cup.

The President's decision to welcome the new ambassador in person was something brand new in the history of Anglo-American relations. When King George VI. and Queen Elizabeth visited the United States two years ago, it was recalled, Mr. Roosevelt went only as far as the

[Continued on page 2, column 6.]

Action Hints Fear of Military Chiefs' Testimony.

BY WILLARD EDWARDS.
[Chicago Tribune Press Service.]

Washington, D. C., Jan. 24.—The Roosevelt administration today clamped down a lid of secrecy on the testimony of high ranking army, navy, and aviation corps officials before the house foreign affairs committee considering the President's war dictatorship bill.

William R. Castle as he testified. [A. P. Wirephoto.]

The action was taken in the apparent fear that the witnesses would be forced to admit that Col. Charles A. Lindbergh, former Assistant Secretary of War Hanford MacNider, and Gen. Hugh S. Johnson were correct when they asserted that the United States would be in no danger of invasion if Great Britain fell. Previously cabinet officials had led a fear campaign by picturing an early German invasion if congress did not surrender its war-making and spending powers to Mr. Roosevelt in order that England might have unlimited aid.

Gag Suddenly Imposed.

Gen. George C. Marshall, army chief of staff; Admiral Harold R. Stark, chief of naval operations, and Maj. Gen. George Brett, acting chief of the air corps, were to have appeared at an open hearing. They had stated their willingness to testify in public, but the Democratic majority of the committee, evidently operating under orders, suddenly imposed what was termed by Representative Hamilton Fish [R., N. Y.] the most outrageous gag rule in his 20 years' experience in congress.

Tempers flared and heated words were exchanged by Fish and Chairman Sol Bloom [D., N. Y.], but the majority insisted that the three officials be heard in executive session. Bloom later announced that this secret session would be held next Monday.

Castle Presents Views.

The open hearing proceeded today with William R. Castle, former undersecretary of state and former United States ambassador to Japan, denouncing the President's measure as "clearly a war measure." Castle spoke as a representative of the America First committee.

"In the year 1776," remarked Castle, "the declaration of independence led to war. Is bill 1776, which may some time be called our renunciation of independence, also going to lead us into war?"

The committee met as usual at 10 o'clock this morning, the minority members expecting Admiral Stark and Generals Marshall and Brett to be present. Representative Luther A. Johnson [D., Tex.] suddenly moved that the committee close its doors to the public.

"So ordered!" said Bloom.

Minority Members Protest.

Minority members, bewildered, protested and inquired what was going on. It was then learned that Chairman Bloom had called the three officers and told them they had not been invited by the committee but merely by Fish and that they ought to insist upon being heard in secret session only.

About this moment, Fish received a letter from Gen. Marshall by messenger. Marshall wrote that he had been informed by Bloom that his presence had not been requested by the committee. Only the previous evening, Bloom had announced the names of the three witnesses and none of the majority members objected.

"Evidently Mr. Bloom heard from the higher-ups," commented Fish.

"I deny that!" yelled Bloom. "I talked to no one, not to the President or the secretary of state or any one!"

Fish Assails Procedure.

"This is the most important bill ever before congress," declared Fish. "It is well understood by all the committee members that representatives of the army and navy frequently appear at open hearings and have the

Tells Hazards of Ferrying British Planes

BY WAYNE THOMIS.
(Picture on page 5.)

Ferrying combat airplanes from English factories and assembly points to fighting squadrons has become so dangerous that many of the 50 American pilots who are doing this work in the air transport auxiliary—a civil branch of the royal air force—are turning to the "safer" job of ferrying American made bombing planes across the Atlantic ocean from Canada to England.

Such was the report made last night by Paul T. Miller, a veteran airman who returned Sunday from England after six months in the A. T. A. He said the danger, however, is not from German air raiders but from the British balloon barrages and anti-aircraft gunners who, unable to see well in the English haze and fog, often fire first and ask questions afterward.

Tells of Antiaircraft Fire.

"In ferrying we had to stay low, about 1,500 feet, and I was fired upon a number of times," said Miller, who has been flying for 21 years and has more than 6,000 hours to his credit as a cotton duster, air line pilot, charter operator, and aviation instructor. "Once I had to land a big twin-engined Wellington bomber—a 27,500 pound airplane—because the archie [antiaircraft] guns opened up on me. Luckily I found a big field.

"Those of us in the A. T. A. had to fly 40 different types of planes—combat types and trainers. I flew Hurricanes and Spitfires—England's fighters—big bombers, light bombers, American bombers that are just arriving, and many others. The fastest I went was 400 miles an hour in a dive in a Spitfire close to the ground. That was just for fun to see what the plane would do."

New Types of Planes Used.

Miller said the English have several new types of fighting and bombing planes coming along. The fighting plane currently considered the best in England is a type called the Bullfighter—a twin engine long range craft powered with two Rolls-Royce 1,200 horse power liquid cooled engines.

Two new types of bombers just coming into service are the Manchester, a bimotored ship, and the Sterling, a four engine long range plane.

Miller said the Rolls-Royce Engine company has several new types of motors, one a 12 cylinder engine delivering 1,450 horse power, and another a 24 cylinder engine of about 2,000 horse power.

Balloons Hamper Pilots.

"It would be a cinch to fly in England if the weather were like it is here," he said. "But they have clouds and haze all the time. The balloon barrages are terrific. We have to fly down corridors a mile wide. These constantly are shifted, and they vary from the maps when the wind blows. It's difficult for a pilot to fly when he can't see ahead and yet knows those cables are all around him.

"I hope to get settled down in a quiet routine flying bombers over the Atlantic soon. I've made two trips thus far as a captain, and I'm going to Montreal tomorrow to continue my job. I came to Chicago for a physical examination and to renew my American commercial pilot's license."

Miller flew from Chicago airport for years. His wife, Hortense, is staying with her mother in Anderson, Ind., where Miller has been visiting.

HISTORIC COMMUNION PLATE STOLEN FROM RAID DAMAGED CHURCH

LONDON, Jan. 24.—Historic silver communion plate which church officials regard as priceless—some of which dates back 250 years—has been stolen from St. Paul's German Reformed church in the East End, it was disclosed today. The church suffered badly from raids last autumn and again when London was attacked recently by fire bombs.

No services had been held in the church since last September, and during the interim looters found the safe and took its whole contents. The communion plate included a silver dish dated 1691, a silver cup of 1697, two silver flagons of 1701 and 1739, a silver cover of 1767, and a silver jug of 1881.

Terrific Blast Wrecks Home; S. Side Jarred

(Pictures on page 3 and back page.)

A terrific explosion last night demolished a five room cottage at 2444 West 83d street, damaged three adjoining residences and also smashed windows in many others in the neighborhood. Timbers and bricks were flung for half a block and the detonation was heard for miles around on the south side.

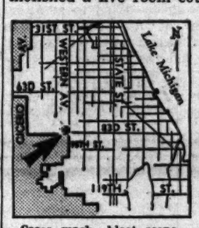

Cross marks blast scene.

No one was injured, altho a couple in the house to the east were flung to the floor of their living room by the force of the blast. The cottage, a one and a half story brick building, was the home of Walter J. Wende, 34 years old, a city fireman assigned to rescue squad No. 9.

Family Away on Visit.

Wende was off duty last night and he and his wife, Marie, 34, and their son, Walter J. Jr., 6 months old, left home at 5 p. m. to visit his mother, Mrs. Viola Wende, at 3651 West 64th street. They left there at 9 p. m., about a half hour after the explosion, and arrived in time to see firemen from engine company No. 49 playing hose on the smoking ruins of their home. The Wendes had to fight their way thru a crowd of several hundred persons.

Mrs. Marie Wende collapsed and she and her baby were taken to the home of neighbors, Mr. and Mrs. La Verne Poust at 2434 West 83d street.

The cottage was leveled as if struck by a hurricane. The roof was blown south across 83d street and landed on the golf course of the Beverly Country club.

Couple Thrown to Floor.

Anthony Posen and his wife, Marie, who live at 2436 West 83d street, to the east of the Wende home and separated from it by a vacant lot, were hurled to the floor by the explosion.

Wende was unable to give any cause for the explosion. He said there were a gas fired furnace and a coal stove to heat water in the basement. There was no fire in the coal stove when he left home, he said, and the furnace was operating satisfactorily. Wende had the house built a year ago at a cost of $6,000.

Greece Next for Donovan; to Visit Albanian War Zone

BELGRADE, Jugo-Slavia, Jan. 24 (AP).—Col. William J. Donovan, in Europe on a mission from the United States, said today that he planned to visit the Albanian front during his stay in Greece. He concluded the official part of his visit to this Jugo-Slav capital today with calls upon the chiefs of the nation's armed forces. He said he would leave tomorrow for Athens.

absolute right to decline to answer any question, asserting that they will answer it in executive session.

"Generals Marshall and Brett and Admiral Stark have made many such appearances before congressional committees and are well able to guard confidential information.

"What the committee should want is not political information, such as was largely received from cabinet officers, but the expert testimony from the highest ranking officers of the army and navy in open session to answer the statements made in open session by Hanford MacNider, Col. Lindbergh, and Gen. Johnson.

Entitled to Know, He Says.

"The country is entitled to know, for example, whether Lindbergh was correct when he said we had only several hundreds of modern combat planes, which was a direct negation of the statement of Secretary of the Navy Frank Knox that we had 2,500 modern fighting planes. It is entitled to have the views of military experts on the possibility of invasion of this country and of the possibility of victory in an attempt to take Europe away from Germany.

"All the minority sought to bring out were answers to statements which had already been made publicly—whether we have done anything to follow the suggestion made by Col. Lindbergh more than a year ago that we acquire Latin American bases.

"The committee was derelict in its duty and responsibility to congress and the country by not calling for this expert testimony."

Democrats Issue Statement.

Democrats stalked out of the committee room and went into a huddle in a nearby office. After nearly two hours, they issued a statement asserting that the officers themselves had expressed a preference for testifying in secret. Fish immediately countered by saying he had again been assured in telephone calls to the three witnesses that they were perfectly willing to testify openly.

Fish sought to put a motion calling for open hearings but was prevented by an objection from Representative Johnson which Bloom sustained. Fish appealed from the ruling of the chair. The Bloom ruling was upheld on a strict party vote, 13 Democrats voting against 9 Republicans.

Several hundred spectators surged forward as the hearing was recessed and surrounded Bloom and Fish, who exchanged verbal punches.

Castle Condemns Powers.

The scene was calmer when the afternoon session started with Castle on the stand. Out of his 16 years' experience in the state department under both Democratic and Republican administrations, Castle voiced a grave condemnation of H. R. 1776 as giving to the President far greater powers than should be exercised by any one man.

Castle said that if the bill had to be passed the powers given the President should certainly not be granted for a period of longer than one year.

"I have no use for those who say that because Hitler has broken the rules of international law we are free to do the same." he declared. "There is no reason why we should copy the methods of international criminals any more than the methods of local thugs.

Points to Destroyer Deal.

"The President authorized the press to quote him as saying, in answer to the question whether he might give away part of the navy, that it was 'all cow jumped over the moon stuff,' all Mother Hubbard stuff. Yet, not long ago he gave away 50 American destroyers. To receive a quid pro quo for them in the shape of naval bases did not affect the legal principle.

"To take the ostensible purpose of the bill, it may be said that if we honestly want to aid Britain without involvement in the war and as speedily as possible, we can do so only by enlarging with all speed our facilities for production, by permitting the British to purchase all such output of our factories as our technical military and naval authorities certify is not necessary for national defense."

Cites British Position.

The measure, Castle asserted, would give the President such power that in practice he could dominate Britain, while the war continues, as well as the United States.

"The President alone could say what supplies were to be sent and when and where," the witness told the committee. "Thru his control of the supplies flowing out from what he pleases to call this 'arsenal of democracy,' he would become supreme in all military matters, British as well as American. At home, congress would be impotent, and in Britain, fear, rather than gratitude, would bring the British government to the feet of the American President.

"We would have two world dictators, one for the totalitarians and one for the democracies."

Castle said the bill purports to be a bill to help Britain but actually is a measure creating a dictatorship.

Questions Bill's Helpfulness.

"It does not enable us to help Britain more than we are doing now except in so far as it permits the President to ignore such laws as he pleases and thus to make war," he said. "Many Americans believe this country can be of greater help to Great Britain as a neutral than as an ally.

"We are not now at war. Britain is at war. But even so the British parliament functions as effectively as ever. It is not in the nature of an Englishman to surrender his liberties. As no Englishman would want to do away with parliament, so no American should want to do away with congress. I for one am certain that the congress of the United States is just as patriotic and works just as intelligently for the good of the country as does the parliament of Great Britain."

Other Witnesses Assail Bill.

William C. Dennis, president of Earlham college at Richmond, Ind., another witness heard by the committee today, said he opposed the bill because "it is a legislative authorization for the open and flagrant violation of international law, it is an unconstitutional delegation of legislative power, it repudiates certain planks of both the Democrats and Republicans, and, without necessity or adequate justification, it probably would involve the United States in war."

William J. Grace of Chicago, representing the Citizens' Keep Out of War committee, opposed the bill on the ground it is a "war making measure."

Other witnesses heard today included John Burke of New York, representing the American Defense society, and Benjamin Marsh of Washington, representing "the people's lobby." A statement by Amos Pinchot, also representing the American Defense society, was read in his absence.

Roosevelt Rejects Queries.

President Roosevelt at his press conference refused to discuss reports that he is willing to accept certain amendments to the bill. He had been reported as agreeable to a time limitation on his powers, to a specific prohibition against the use of naval vessels as convoys, and to a provision that he report regularly to congress on transactions, except information deemed by the army chief of staff and the chief of naval operations to be military secrets.

The President also declined to comment on Col. Lindbergh's testimony yesterday, particularly regarding Lindbergh's testimony that if this country had refrained from giving moral backing to Britain and France, the European war would not have started. Mr. Roosevelt said he had not read Lindbergh's testimony and, in response to a question, asked why he should read it.

The senate foreign relations committee voted to hear Secretary of the Treasury Henry Morgenthau Jr. as its first witness when open hearings begin next Monday. Secretary Knox will be heard Tuesday and Secretary of War Henry L. Stimson on Wednesday.

The house open hearing will close tomorrow with William C. Bullitt, former ambassador to France, as an administration witness.

Chicago Daily Tribune.
THE WORLD'S GREATEST NEWSPAPER

Vol. C. Saturday, January 25. No. 22.

Published daily except Sunday at Tribune Tower, 435 North Michigan avenue, Chicago Illinois.
The Tribune company, publishers.
MAIL SUBSCRIPTION PRICES.
Mail subscription prices in Illinois (outside Chicago), Indiana, Iowa, Michigan and Wisconsin: Daily Tribune only, $5.00 per year; with Sunday Tribune, $12.50 per year.
Zones 3 and 4 in states other than Illinois, Indiana, Iowa, Michigan, and Wisconsin:
Daily Tribune only, $7.50 per year; with Sunday Tribune, $15.00 per year.
Zones 5, 6, 7, and 8, inclusive, Canada, Mexico: Daily Tribune only, $12.00 per year; with Sunday Tribune, $19.50 per year.
Foreign: Daily Tribune only, $25.00 per year; with Sunday Tribune, $42.00 per year.
Entered as second class matter, May 14, 1903, at postoffice at Chicago under the act of March 3, 1879.

Gagged at Dictator Bill Hearing

(Story starts on page 1.)

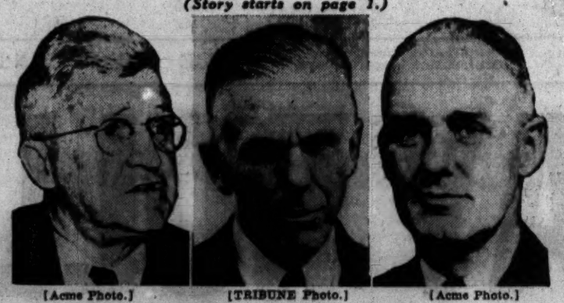

[Acme Photo.] [TRIBUNE Photo.] [Acme Photo.]

Admiral Harold R. Stark (left), Gen. George C. Marshall (center), and Maj. Gen. George Brett, who were prevented from testifying on war dictatorship bill when Democrats imposed gag rule.

[Associated Press Wirephoto.]

Republicans of the house committee on foreign affairs met to protest the gag rule. Left to right: Representatives Mundt, Fish, Rogers, Stearns (standing), Vorys, Eaton, Jonkman (standing), and Tinkham.

200 CARGO VESSELS, COSTING 350 MILLION, APPROVED BY HOUSE

Washington, D. C., Jan. 24 (AP).—The house approved a 350 million dollar emergency merchant ship construction program today after stormy debate over a proposal to forbid closed shop agreements with workers employed on the project. Two hundred cargo vessels will be built.

The proposal was offered by Representative Howard W. Smith [D., Va.] as an amendment to the bill appropriating funds for the measure, but it was defeated thru substitution of a prohibition against employment of ship workers who advocate overthrow of the government by force.

Representative Everett M. Dirksen [R., Ill.] urged immediate action to eliminate communistic influence in the merchant marine, saying: "If we don't clean house we may have a paralyzing problem on our hands." He characterized Joe Curran, president of the National Maritime union, as "a stooge for the subversive, communist element."

PUT NAVY YARD SKILLED LABOR ON 60 HOUR WEEK

Philadelphia, Pa., Jan. 24 (AP).—Because of an apparent shortage of skilled labor, the 23,000 civilian employés at the navy yard will go on a 60 hour week Jan. 27, receiving time-and-a-half overtime wages for all hours worked over 40.

While yard officials completed arrangements for the new working periods, private contractors at work on the nation's largest drydock—planned to speed construction of super-dreadnaughts—tried to arrange a settlement of a dispute which caused 60 structural steel workers to walk off the job yesterday.

FALL FATAL TO AGED MAN.

Michael Brown, 72 years old, died last night in the Holy Cross hospital of injuries suffered Jan. 2 in a fall in his home at 4001 South Western avenue.

U. S. COMMERCE CHAMBER RIPS DICTATOR BILL

Asks Congressional O. K. on Aid to Britain.

The chamber of commerce of the United States charged yesterday that President Roosevelt's dictator bill for aid to Britain would free the President from all restraint of law, and declared its opposition to enactment of the bill as "unnecessary and unwise."

The chamber, thru its board of directors, announced after a board meeting in Chicago that it favors lending, selling, or giving aid to England, but only with the express approval of congress or a bipartisan committee of congress.

War Danger Cited.

The bill "in its present form would "by the very power it proposes to grant, create the possibility of this nation entering into this war without further action by congress," the board said, and added:

"As Americans, our first concern should be for America—to insure that it is protected and defended, to keep it at peace, and especially to preserve the freedom of individuals."

The chamber, with 700,000 members, is the largest organization of business men in the nation. The directors met in an all-day closed session at the Edgewater Beach hotel to draft the statement on the President's bill and also to act on a report concerning national defense drawn by the chamber's policy council. The policy council and various committees had been holding sessions since midweek.

James S. Kemper, Chicago insurance company executive, who is president of the national chamber, participated in the directors' meeting as a member of the board.

Objections to Bill Listed.

In outlining the board's opposition to the dictator bill [H. R. 1776] the directors listed these objections:

"The President is specifically excluded from the restraining influence of any law.

"The President can, without the knowledge of congress . . . deliver not only to the British empire but to other countries our navy, our airplanes, our tanks, guns, and other military equipment.

"The President can spend public funds or incur obligations not limited in amount, not only without the consent, but without the prior knowledge of congress. The vast powers in this bill have no limit as to time."

Also, the board said, the bill, by lack of clarity, raises the question of whether the President could seize private property regardless of the wishes of the owner, or of congress, and give it to other nations.

The statement, adopted without a dissenting vote by the board members after the phraseology had been debated actively, said "our first obligation is to preserve and defend this country and its form of government."

Three Point Proposal Made.

Then the statement continued:

"The board advocates that congress enact promptly, but after full hearing and debate, laws designed to accomplish the following:

"1. To sell, lease, or give such military properties as now or hereafter may belong to the United States as may have the express approval either of the congress or any bipartisan committee thereof, to the British empire and other democracies now or hereafter fighting aggressors, without committing any recognized acts of war.

"2. To give the British empire and other democracies defending themselves from aggressor nations such credit or cash as the congress may specifically approve.

Limitations Are Proposed.

"3. To give to such democracies such further and additional aid as may be possible consistent with our own defense requirements subject to the following express limitations: [a] That in so doing no recognized acts of war be committed; [b] that no ship owned by the United States or flying its flag be sent into the war zone as defined by the neutrality act except with the prior approval of the congress; [c] that no soldier, sailor or other representative of the armed forces of the United States other than high ranking officers descend into the war zone except with the prior approval of the congress.

"The board, while favoring devotion of all of our energies to creating an impregnable defense and aid as above stated to other nations, challenges the wisdom of the so-called lend-lease bill as introduced in congress."

Warship Brings Envoy

(Story starts on page 1.)

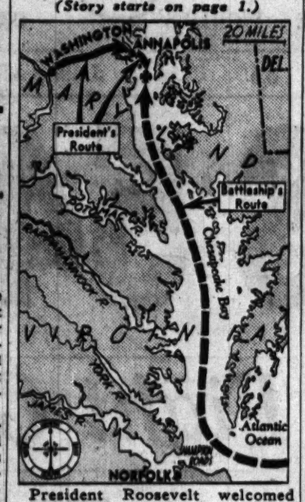

President Roosevelt welcomed Lord Halifax, new British ambassador, after he had arrived on new battleship King George V. at Annapolis, Md., last night.

ILLINOISANS GET SOME IMPORTANT POSTS IN HOUSE

[Chicago Tribune Press Service.]

Washington, D. C., Jan. 24.—Newly elected Illinois Republicans were given places on several important house committees by approval of the members today. The prairie state, with 16 Republican representatives to 11 Democrats, has taken the lead as the strongest minority party state in the chamber.

Charles S. Dewey of the 9th district was awarded a place on the banking and currency committee, a spot to which he is fitted by his experience as a former assistant secretary of the treasury and as a former financial adviser to foreign governments.

William G. Stratton, representative at large, was placed on the civil service and flood control committees. C. W. [Runt] Bishop, 25th district, was placed on the census, mines and mining, and public buildings and grounds committees. Evan Howell, 21st district, was placed on the education and pensions committees. Stephen A. Day, representative at large, was placed on labor, revision of the laws, and elections committees. James V. Heidinger, 24th district, was placed on the elections, patents, and territories committees. George A. Paddock, 10th district, was placed on the interstate and foreign commerce committee.

Dr. J. Murray Lee Named Dean of College in West

Pullman, Wash., Jan. 24 (AP).—Dr. J. Murray Lee, University of Wisconsin professor, has been appointed dean of the school of education at Washington State college. He will assume his duties Feb. 10.

HALIFAX MEETS ROOSEVELT AND PLEADS FOR AID

President Sails to Envoy's Boat in Person.

[Continued from first page.]

Washington railroad station to meet them.

Unparalleled in History.

History does not contain another instance where a President of the United States went out to meet a representative of another country of lesser diplomatic rank. The belief was also expressed that this was the first time a fully armed British man o' war has called at these shores since the war of 1812, when Dolly Madison just succeeded in hiding the Presidential silver plate before the "visitors" arrived at the White House.

In some quarters it was said that the eagerness of Mr. Roosevelt, renowned as an amateur admiral, to see the 35,000 ton British warship had as much to do with his trip as anything else. However, he did not go aboard the ship, for which this was the shakedown cruise. His meeting with Lord Halifax took place on the deck of the Potomac beneath sodden skies.

Britishers Are Tardy.

Mr. Roosevelt's presence completely overshadowed that of British diplomats, who were late in arriving at the naval academy for the trip to the warship. Besides the British embassy, they represented the Canadian and Australian legations. Ralph Close, minister from South Africa, arrived so late he was left on shore and forced to spend the afternoon in officers' quarters near the wharf.

The presence in United States territorial waters of the belligerent vessel aroused speculation as to its status under the neutrality act, which bars a warship of a belligerent longer than 24 hours. It was said in authoritative quarters that this restriction might not apply to the King George V. because it is on a special diplomatic mission.

The voyage was kept a closely guarded secret by this country and Great Britain. It was not made known here officially that the British ambassador was on the high seas until shortly before the warship was sighted entering the bay.

Description of Ship.

Launched Feb. 21, 1939, the 30 knot King George V. is one of five ships of her class constructed to raise Britain's capital ship strength to 19. The vessel—like her sister ships, the Prince of Wales, Duke of York, Jellicoe, and Beatty—was built in secrecy because of the war. Nothing was heard of her until last April 23 when it was announced that the five ships were undergoing trials. Rumors said all were in service but the British kept mum.

The King George V. cost $28,000,000, carries 10 14-inch guns, 6 forward and 4 aft, and the gunners are protected from shrapnel by steel enclosed turrets. Sixteen 5.25-inch guns are mounted on her sides and she carries special armor for protection against air bombs. Her normal crew calls for 1,500 officers and men.

Unofficial sources estimated that it cost $21,360 for fuel to bring the King George V. to Annapolis.

This evening most of the ship's officers were guests at a banquet in Bancroft hall, the naval academy's huge dormitory and mess. There also were a few shore parties from among the crew. The British tars were seen strolling about the rain soaked campus in large groups just prior to the President's departure for Washington.

After an exchange of greetings and handshakes between the British seamen and onlookers, some one handed the seamen a bottle of Scotch whisky. The bottle was passed around and emptied in less than a minute.

None of the seamen appeared more than 20 years of age.

LUTHERAN JOURNAL URGES CONGRESS TO KILL DICTATOR BILL

An editorial in the current issue of the Lutheran Companion, official journal of the Evangelical Lutheran Augustana Synod of North America, urges congress to reject President Roosevelt's dictator bill.

"What Mr. Roosevelt wants is war—war fought to a bloody and decisive conclusion; that will make possible a dictated and humiliating peace," the editorial declares.

"But Mr. Roosevelt is asking for more than war. He is demanding that congress shall surrender its powers into his hands, in order to give him totalitarian rule over the country. This [bill] virtually makes it possible for the President—like Hitler, Mussolini, Stalin, Churchill or Petain—to rule by decree. Do the people of America fully understand what this means to our form of government and the republic?

"It means that Mr. Roosevelt, in setting out to destroy a form of government which is repugnant to all mankind, is proposing the same form of government as a substitute for the republic."

Slow Moving Cold Wave Due to Arrive Tonight

The cold wave which has been moving slowly toward Chicago from the Canadian northwest is expected to arrive by tonight, Forecaster C. A. Donnel said yesterday. Zero temperatures are probable tomorrow, he said.

LEGISLATURE IN KANSAS ASSAILS DICTATOR BILL

Topeka, Kas., Jan. 24 [Special].—The Kansas legislature strongly opposed President Roosevelt's lease-lend plan today with the senate's adoption of a resolution asking congress not to pass the bill "in its present form."

The house adopted the resolution yesterday. Copies will be sent to congress and governors of adjoining states.

The legislative resolution, urged by Gov. Payne Ratner, declared "our national defense program should be carried out and material aid should be furnished to Britain without placing such unprecedented, all-embracing, and unnecessary powers in the hands of one man and without a complete surrender by congress of all its legislative powers."

Ratner had told the legislators that the lease-lend measure would bring dictatorship to the United States.

PLANS TO SEEK D. A. R. BLAST AT ROOSEVELT BILL

A resolution condemning President Roosevelt's new bill will be proposed by Mrs. Vinton Earl Sisson of Chicago, librarian general and national defense chairman of the Daughters of the American Revolution, at the organization's national board meeting next Thursday and Friday in Washington, D. C.

"This lease-lend bill provides for the most sweeping centralization of power ever proposed in this country," Mrs. Sisson said yesterday. "It could bring about a complete change in our form of government. No such power should be given to any person under our representative form of government."

NOTICE.

The C. & N. W. Ry. bridge over the north branch of the Chicago River, between Ashland Avenue and Fullerton Avenue, will be closed to masted navigation between 6:00 a. m. Monday, January 27, and 6:00 p. m. Sunday, February 9, while repairs are being made to the operating machinery of this bridge. L. L. White, Chief Operating Officer.—Adv.

NETCHER'S
BOSTON STORE
State, Madison and Dearborn Streets
"The Door to Thrift"

ONE DAY SALE!

$45, $49.50, $55 and $59.50

FURRED WINTER COATS

Ruthlessly Reduced to

$33

Today our Fifth Floor will be the value center for all State Street and all Chicago! . . . For here are 150 of our loveliest coats graced with SILVER FOX, PERSIAN LAMB, JAP MINK and other precious furs . . . ruthlessly reduced to $33 for one day only.

Sizes for Misses, Women, Juniors—Even Half Sizes

SATURDAY Only! 5th FLOOR

ROTHMOOR & BRUCEWOOD COATS
in a final clearance

$49.50
for coats that were
$65, $75, $85 & $95

$79.50
for coats that were
$95, $119, $125

$99.50
for coats that were
$125, $150 & $159.50

Sizes 12 to 44—half sizes 33 to 45—jr. sizes 9 to 15—5th floor

2 hours free parking at Palmer House garage, Quincy near State, with every purchase of $1 or more

MAURICE L ROTHSCHILD
State at Jackson

Save up to 32%
ON BLACK DYED
PERSIAN LAMBS

Originally
$250 and $275

$188

Consider the fact that Persian prices are soaring, consider the fact that these are lustrous, jet black, tightly curled pelts of superb quality . . . consider the fact that the silhouettes are created by Ronley . . . bear all this in mind and we know you will take advantage of this offer . . . today.

FOURTH FLOOR

THE HUB
Henry C. Lytton & Sons
FUR SALON • State and Jackson • CHICAGO

For a quick clearance of
MEN'S GLOVES
ACTUAL $3 VALUES FOR
$1.95

A good assortment of styles, colors and leathers. Some pairs sold for even more than $3. Don't miss it

2 hours free parking at Palmer House garage, Quincy near State, with every purchase of $1 or more

MAURICE L ROTHSCHILD
State at Jackson

WAR MOVES STIR A RISING TIDE OF PUBLIC PROTESTS

Illinois Pleas Pour In to America First Group.

Three developments yesterday added impetus to the swelling wave of disapproval directed against America's drift toward war. They were:

1 Unsolicited petitions urging defeat of President Roosevelt's dictator bill and calling on the United States to build an impregnable defense and stay out of war poured into the offices of the Chicago chapter of the America First committee from all parts of Illinois.

2 President Robert Maynard Hutchins of the University of Chicago received messages from persons in all walks of life applauding his speech over a national radio network Thursday evening. In this talk he warned the United States that it is about to commit suicide by drifting into the European war.

3 More than 500 persons crowded into a meeting last night of the Citizens' Keep America Out of War committee in the La Salle hotel. They were told that more than 400,000 persons had signed petitions declaring the United States should stay out of foreign wars.

Avery Brundage, honorary chairman of the Citizens' committee, announced that Senator Gerald P. Nye [R., N. D.] will speak at a massmeeting in the Auditorium theater at 8 p. m. tomorrow.

Protest Dictator Bill.

"From almost every city, town, and village in the stat protests against the dictatorship bill and against anything else which would tend to involve us in war are coming in," said Mrs. Janet Ayer Fairbank, vice chairman of the Chicago chapter of the America First committee. "The citizens of Illinois have awakened to the realization that we do not have to go to war and that our democracy will perish if we enter the European conflict."

Mrs. Fairbank pointed to one of the home-drawn petitions just received, bearing 97 signatures of residents of Henry, in Marshall county, and 36 citizens of nearby Sparland. It read:

"We, the undersigned residents of the 16th congressional district of Illinois, wish to go on record as opposed to President Roosevelt's policy and the bill now pending before congress for the purpose of giving him dictatorial power over man power and finance."

Names Go to Congressmen.

Another petition carried 213 signatures of residents of Amboy, Dixon, Sublette, Harmon, and Ashton, all in Lee county, and Fairbury, in Livingston county. "We want to preserve our democracy and we don't want war," this petition said.

Names of protestors are being forwarded daily to Illinois congressmen in Washington.

Commenting on the wave of approval which greeted his radio speech, President Hutchins said: "I have already received 175 to 200 telegrams and some letters, and there were only five criticizing my stand against our entrance into the war under any pretext.

"Most of these telgrams are from people I never heard of, from people whose names are not in the newspapers. Several of them mentioned that I spoke for the 'inarticulate majority.' Undoubtedly many of the telegrams—judging from names and addresses of the senders—came from people who really don't have the money to spend on such messages.

Response Upholds Poll Findings.

"The response seems to indicate that the Gallup poll is correct when its reports show that 87 per cent of the nation answers 'no' to the direct question: 'Shall we enter the war to save England?'"

Commenting on the statement issued over the signatures of 125 faculty members of the University of Chicago and supporting President Roosevelt's dictator bill, Hutchins said:

"There have been a lot of agents on the Midway for several weeks trying to get signers to that petition. They asked me to sign, and I refused."

Hutchins said there are 756 full time staff members at the university and that emeritus members bring the total to 800. A number of the signers said yesterday that their action was not a "repudiation" of Hutchins' stand and asserted that they did not know that the petition was to be timed to appear when Hutchins spoke.

BERMUDA FREES U. S. BASE GOODS FROM CUSTOMS

HAMILTON, Bermuda, Jan. 24.—A bill exempting from customs payment certain machinery, materials, and supplies necessary for the construction and use of the United States bases passed the legislative council today with little debate. Several members who said that building materials should be taxable did not press the point when it was explained that the bill's duration was limited to three months and that the United States is anxious to push ahead with the work.

Emphasizing the need for quick action, Colonial Secretary Maj. Dutton said: "The United States government is most anxious to get on with this work." He added it was fully realized by the drafters of the bill that there may be some aspects which are not entirely satisfactory, but that the matter was linked with issues "which lie outside these islands."

SPANISH
FRENCH, GERMAN, ITALIAN, RUSSIAN, SWEDISH, PORTUGUESE, NATIVE TEACHERS
Enroll Now for January Term
Groups or Private. Day or Eve. Free Trial Lesson
BERLITZ SCHOOL OF LANGUAGES
30 N. Mich. Ave. at Washington. FRA. 4341

Lose Home by Blast

(Story on page 1.)

Mrs. Marie Wende, whose home at 2444 West 83d street was destroyed by an explosion, and her baby son, Walter Jr.

[TRIBUNE Photos.]

Walter J. Wende, a city fireman, retrieves a vacuum cleaner from ruins of his home while a working fireman looks on.

NAME CAMP PEAY CAMP FORREST IN FACE OF PROTEST

Washington, D. C., Jan. 24 [Special.]—Despite numerous protests, the war department today changed the name of Camp Peay, near Tullahoma, Tenn., where the 33d division of Illinois will train, to Camp Forrest, after Gen. Nathan Bedford Forrest, confederate cavalry leader in the civil war.

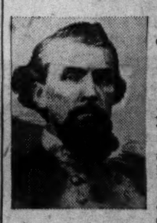

Gen. Forrest.

Maj. Gen. Samuel T. Lawton, commander of the Illinois division, had informed Tennessee officials that naming the camp after Gen. Forrest would be distasteful to large numbers of Illinois citizens. Many others also protested against the name.

Altho Gen. Forrest was regarded as an able commander, he was charged with needless slaughter of Negro soldiers and in civil life he was a slave trader. He was famed for his advice that the way to win battles was "to git thar fustest with the mostest men."

The post, which previously was a Tennessee National Guard camp, had been named for Austin Peay, Tennessee governor in 1924-'28.

U. S. Delegation in Britain to Act on Deal for Bases

LONDON, Jan. 24 (AP).—An official announcement tonight said a United States delegation had arrived in the United Kingdom to discuss problems of administration and jurisdiction arising from the original agreement to lease western hemisphere bases for American destroyers.

BUICK TO BUILD AIRPLANE ENGINE FACTORY IN CITY

25 Million Dollar Plant to Employ 10,000.

BY PHILIP HAMPSON.

Chicago will be the site of a big aircraft engine factory to be constructed by the Buick division of the General Motors corporation, it was learned yesterday. The war department announced earlier this month that Buick would build an airplane factory costing approximately 25 million dollars and employing 10,000 persons.

One site under consideration for the factory is a 140 acre tract at the northeast corner of North avenue and La Grange road, near Franklin Park. The tract is served by the Indiana Harbor Belt railway. Other properties which Buick has considered include a large tract near the Electro-Motive corporation, another General Motors division, near La Grange.

Flint First Considered.

When plans for the factory first were announced it was said the plant would be built near Flint, Mich., the home of Buick.

It is reported, however, that Buick officials now favor the Chicago area or two reasons: First, Flint—in which are located big factories of Buick, Fisher Body, and Chevrolet—already is becoming overcrowded, and it is believed the addition of 10,000 workers would complicate Flint's labor problems; second, it was desired to take advantage of Chicago's huge pool of skilled workers.

The war department recently awarded to Buick a $36,497,520 contract to build 1,200 horse power Pratt and Whitney air cooled motors for airplanes. Harlow H. Curtice, president and general manager of the Buick division of General Motors, announced last Saturday that Buick eventually would have 125 million dollars in war department orders.

Capacity 5,000 Engines a Month.

Curtice said that when operations in the projected factory are at capacity the plant will produce approximately 5,000 engines a month.

On a basis of an average annual wage of $1,500 for each of the 10,000 workers approximately 15 million dollars a year would be added to Chicago's purchasing power.

The Buick plant will give Chicago its second large airplane engine factory. The Studebaker corporation will begin work soon on a plant in Cicero and Archer avenues near Chicago airport. The plant will produce precision parts and connecting rods for Wright aeronautical engines. Approximately 4,000 persons will be employed.

Defense Financing Provided.

The Studebaker plant will be financed by the Defense Plant corporation, a subsidiary of the Reconstruction Finance corporation. It is expected the Buick plant will be financed likewise.

Under terms of such agreements, title to the plant and equipment remains with the Defense Plant corporation. Companies so financed have the option of buying the property after five years at cost, less some prearranged rate of depreciation, or for some negotiated sum.

It was said that construction of two airplane engine plants in the Chicago area by major automobile companies might strengthen Chicago's position in the auto industry after the defense program ends. At present Chicago possesses only one automobile assembly plant—that of the Ford Motor company at 12600 Torrence avenue.

38,000 Italian Prisoners Will Be Moved to India

NEW DELHI, India, Jan. 24 (AP).—Arrangements have been made to accommodate 38,000 Italian prisoners of war in India, it was announced here today.

Buick Plant for City

(Story in adjoining column.)

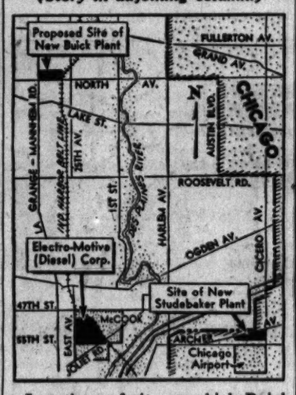

Locations of site on which Buick aircraft engine plant is expected to be erected, of the Electro-Motive factory near which is another tract in which Buick is interested, and of land on which Studebaker corporation will build airplane engine works.

URGE SCHROEDER FOR POSITION OF G.O.P. CHAIRMAN

Mrs. Baur Cites State Ticket Victory.

[Chicago Tribune Press Service.]

Washington, D. C., Jan. 24.—Mrs. Bertha Baur, Republican national committeewoman for Illinois, was in Washington today campaigning for the election of Werner W. Schroeder, Illinois national committeeman, to the chairmanship of the committee.

"Illinois scored the outstanding Republican victory in the national election last November and as a result of that achievement it is to Illinois that the Republicans of the country naturally look for leadership in the rehabilitation of the party," said Mrs. Baur as she left the office of Representative Joseph W. Martin Jr., of Massachusetts, chairman of the Republican national committee. "And Illinois has the ideal man for the job—Werner Schroeder."

March Meeting Planned.

Mr. Martin, who managed the campaign for Wendell Willkie, announced after the election that he would resign the chairmanship in order to devote his entire time to his duties as Republican leader of the house. He contemplates calling a meeting of the committee the latter part of March to submit his resignation.

As a result of the upheaval in the party caused by Mr. Willkie's activities in support of President Roosevelt's war program the opinion is widely held that Mr. Willkie and his fellow eastern interventionists will be unable to name the new chairman and that the place probably will go to the west.

In addition to Mr. Schroeder, western leaders who are regarded as timber for the position include Ben L. Berve, Illinois state chairman; Arch N. Bobbitt, Indiana state chairman; Kenneth Wheary, Nebraska state chairman; Everett M. Dirksen, Illinois congressman, and John Hollister, former congressman from Ohio.

SENTIMENT FOR SCHROEDER.

Illinois, if it presses its claims, has prospects of naming the next Republican national chairman as successor to Representative Joseph W. Martin, who will retire, leading members of the committee from midwestern and eastern states said yesterday. Sentiment also is growing, members say, for maintaining permanent headquarters in Chicago.

Among those mentioned is Werner W. Schroeder, Illinois national committeeman. Indiana, Iowa, and Wisconsin Republicans report friendly sentiment for him.

Harrison W. Spangler, Iowa national committeeman, also is mentioned, as are several Ohioans, including David S. Ingalls, national committeeman for his state.

BERMUDA STAYS AFOOT DESPITE UPS AND DOWNS

When Trade Fails It's Tourist Who Pays.

BY WILLIAM FULTON.

[Chicago Tribune Press Service.]

New York, Jan. 24.—There is a saying that tiny Bermuda, tucked away in the vastness of the Atlantic, is like a cat because it always lands on its feet.

So it is today. When the war started Bermuda's one big business, the tourist trade, almost completely evaporated. Then the coral island colony began to make money on the war. When this correspondent visited the islands recently Bermuda was very much back on its feet and had bright prospects for the immediate future.

For the distant future Bermudians are frankly worried. They are afraid the 6,000 Americans who will be quartered there at the new hemispheric defense base may rub off some of the old world quaintness which lures travelers and honeymooners to this British colony in peacetime.

80 Per Cent of Income from Tourists.

According to reports of the Bermuda trade development board, the tourist industry accounted for 80 per cent of the colony's income before the war and 25 per cent of the tourists came from the United States.

They came in swarms of 80,000 to 90,000 a year. They dashed from the cruise steamers and clogged the stores, shopping for British tweeds, cashmere sweaters, Scotch whisky, and French perfumes. They packed the hotels, cafés, bars, bathing beaches, and golf clubs. All in all, the tourist horde used to spend 8 million dollars a year in Bermuda. That's a lot of money to spread around in a country only 19 square miles in area.

Now the traffic in tourists is virtually nil. The Bermudians are worried because the last war ended in 1918 and it wasn't until 1927 that pre-world war figures for tourists were reached. A shortage of ships accounted for the slow recovery.

Bermuda's history is one of ups and downs. The land was discovered by the Spanish explorer, Juan de Bermudez, in 1511, shunned as the habitat of devils for a century, and then the English began to settle there in 1609 after a shipwreck of colonists bound for Virginia.

Business a Failure.

Tobacco growing was begun and abandoned because of its inferior quality. The Bermudians began manufacturing salt from the sea only to have the Spaniards destroy their salt pans.

Privateering and wrecking were the principal pursuits in the early days. Bermudians would light fires on their hills to lure ships onto the treacherous coral reefs lying offshore. Then the natives, including the clergy, sailed out to the shipwrecks in their small boats and picked them clean of anything of value.

During the 18th century the islanders carried on considerable trade in their small sloops. Steamships put an end to this. Bermuda was headquarters for confederate blockade runners during the civil war.

In the early 1900s the colony was shipping half a million bushels of onions annually to the United States, but a group of New York promoters founded Bermuda, Texas, and undersold the Bermudians. Introduction of refrigerator cars, which carried produce safely from the south to the north, and higher tariffs combined to ruin the Bermudians' market for vegetables in the United States. Today Bermuda's entire exports, including lilies, amount to only $200,000 a year.

Sell Tropical Weather.

Finally, Bermuda decided to sell its weather, coral sands, bathing beaches, gorgeous flowers, tropical moon and British customs to the American tourists. Having had conspicuous success along those lines, the islanders undoubtedly will go back to it after the war is over and the tourists no longer are scared to travel on the ocean.

At present Bermuda is making hay off the war. In May of last year the colony became an important base for the convoy system. Freighters and tankers making ready to run the submarine gantlet to England refuel, re-victual, take on supplies and juggle cargoes around at Bermuda.

This cluster of coral isles is expected to jump from 20th in the list of world's busiest ports to 5th or 6th when the 1940 figures are compiled. John Trimingham, colonial treasurer, supplied data showing how Bermuda port fees have risen.

With the entry of Italy into the war, the Gibraltar censorship and contraband control station was closed and Bermuda took over. There were 675 censors in the islands and 100 more expected shortly when this correspondent left there. The censorship pay roll comes from England. Three large resort hotels, the Bermudiana, Princess and Inverurie, languishing without tourists, were leased by the censors.

OPERA SINGER HEARD BY HITLER YEAR AGO ENTERS U. S. ARMY

An opera singer who appeared before Hitler in Berlin a year ago was among 165 draftees inducted into the army yesterday at the reception center in the 122d field artillery armory, 234 East Chicago avenue.

Robert Geis.

He is Robert Geis, 31 years old, 616 North Rush street. Geis, a baritone, returned from Europe last June after singing in 53 operas in Berlin last winter. Many of these operas, he said, were attended by Hitler and his aides.

Geis is a volunteer from local draft board 142. He said yesterday that he has a contract to sing with the Chicago Opera company next year and wants to finish his military service before then.

GUARANTEED SATISFACTION

BRUCEWOOD SUITS
in a sensational value event
$11
the majority were $17.95 $22.95 and even $25

You won't forget this great value event in a hurry—soft dressmaker suits, tailored suits, "boy styles," in plaids, stripes, plain tones—every smart style touch in favored fabrics. It's sensational—there's no other word for it

Sizes 12 to 20—7th floor

MAURICE L ROTHSCHILD
State at Jackson

GUARANTEED SATISFACTION

New spring 1941
BRUCEWOOD 3-PIECE SUITS
with deep sunlit furs
$39.95

Spring has certainly smiled on these sunny 3-piece suits—they're glowing with new color—new style, rich furs—and glowing with value, too

Plaids, tweeds, sunny plain shades—navy & black, too—sizes 12 to 20—7th floor

MAURICE L ROTHSCHILD
State at Jackson

MANDEL'S MANDEL'S MANDEL'S

Mothers, Attention!
Entire Stock
Our Regular $3.95 to $5.50
BILLIKEN SHOES
For Girls and Boys
$2.95

All Shoes Fitted by Experts, Checked with X-Ray

Wise mothers will save 1/4, 1/3, 1/2! White boots, brown sharktip oxfords, dressy patents . . . and advance styles in this group. Come early for best selection.

$3.95 Girls' Billikens
Just 250 pairs formerly priced at $3.95 to $4.45. $1.95

MANDEL BROTHERS' Youth Center—Sixth Floor—State

MANDEL'S MANDEL'S MANDEL'S

Skate for Fun and Exercise!
Nestor Johnson Ice Skates
$4.95

For speed and safety wear perfectly balanced skates like these! Black or white, with natural form arch-supports. Diamond-tested steel runners. Sizes 4 to 12.

For Men, Women, Boys and Girls

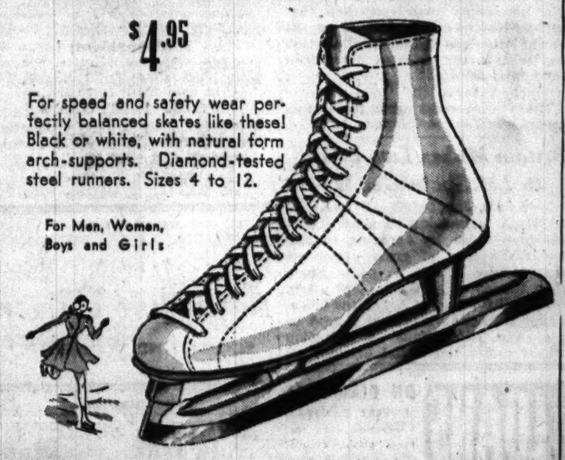

MANDEL'S Sporting Goods—Sixth—Wabash. Mail, Phone Orders

BRUCEWOOD FURS
in a final clearance
$137.50
formerly $165 to $250

Hudson seal-dyed muskrats—black-dyed Persian lamb—Persian lamb paws—sable-blended muskrat—squirrel—let-out raccoon

$199
formerly $235 to $350
Persian lamb—China mink—sable-blended muskrat—Hudson seal-dyed muskrat

$248
formerly $325 to $395
A special group of just 16 luxurious black dyed and natural gray Persian lamb coats

Just 16 silver fox jackets
$100
we suggest you compare them with jackets at $150 & $175

5TH FLOOR

MAURICE L ROTHSCHILD
State at Jackson

APPLICATION FOR $7,500-$11,250 ACCIDENT INSURANCE POLICY
AND SUBSCRIPTION TO THE DAILY TRIBUNE

NOTE: For the sum of 25c preliminary term fee, plus 10c a month in advance thereafter, the Chicago Tribune makes available to its Home Delivery Subscribers and members of their families who reside in the same household a $7,500 Travel Accident Insurance Policy. Insurance coverage eventually increases to $11,250 on continuous renewal. Issued by Federal Life Insurance Co., Chicago. NO MEDICAL EXAMINATION. One policy to a person. Issued only to applicants over 10 and under 70 years of age.

Mail this Coupon to the Chicago Tribune. SEND NO MONEY. Accredited representative will call and collect 25c. Official Carrier will collect monthly thereafter for Insurance and Subscription. Insurance will lapse if subscription is stopped.

☐ *I hereby order the Daily Tribune delivered to my home by Carrier six days a week, starting immediately, for which I agree to pay the regular rate.*

☐ *I am a Home Delivery subscriber and agree to continue.*

Do you apply for this $7,500 Travel Accident Policy?.....
(PLEASE PRINT)

Your Name?..... First Name Middle Name Last Name

Address?..... Number Street Apt.?.....

..... City State Phone?.....

Your Age?..... Date of Birth?..... Month Day Year

Are You Blind or Deaf?..... Are You Crippled?.....

Name of Person to Whom Insurance Is to Be Paid in Case of Your Death? (Beneficiary)

..... Relationship.....
First Name Middle Name Last Name

Applicant's Signature..... Sign in Own Handwriting

NOTICE: Orders for Home Delivery of the Tribune are acceptable only from persons residing where such service is maintained and are subject to rejection by the Tribune. All applications for insurance are subject to rejection by the Federal Life Insurance Co. Insurance does not become effective until noon the date policy is issued.

Form A2735—2-39

Silver Fox Dyed Red Fox Chubby. WAS $75. NOW	$49	Silver Fox Chubby. Was $245. NOW	$145
Black Dyed Monkey Chubby. WAS $75. NOW	$49	Blended Muskrat. WAS $195. NOW	$159
Dyed Chinese Kid Chubby. WAS $75. NOW	$49	Black Dyed Persian Lamb. WAS $215. NOW	$165
Eel Grey Dyed Karakul Lamb. WAS $125. NOW	$79	Natural Siberian Squirrel. WAS $295. NOW	$165
Kaffa Dyed Karakul Lamb. WAS $125. NOW	$79	Black Dyed Persian Lamb. WAS $245. NOW	$165
Krimmer Dyed Lamb. WAS $125. NOW	$79	Blended Muskrat. WAS $225. NOW	$179
Black Dyed Karakul Kid. WAS $125. NOW	$79	Hudson Seal Dyed Muskrat. WAS $225. NOW	$179
Beaver Dyed Mouton Lamb. WAS $225. NOW	$89	Pieced Mink Sides Coat. WAS $250. NOW	$189
Dyed Skunk Stripe. WAS $145. NOW	$95	London Dyed Squirrel. WAS $275. NOW	$195
Leopard Dyed Lamb. WAS $145. NOW	$95	Natural Siberian Squirrel. WAS $275. NOW	$195
Kaffa Dyed Karakul Lamb. WAS $150. NOW	$95	Black Dyed Karakul Lamb. WAS $295. NOW	$195
Silver Muskrat. WAS $145. NOW	$115	Black Dyed Persian Lamb. WAS $275. NOW	$215
Silvertone Dyed Muskrat. WAS $145. NOW	$115	Hudson Seal Dyed Muskrat. WAS $275. NOW	$215
Natural Grey Chinese Kid. WAS $165. NOW	$125	Black Dyed Alaska Seal. WAS $295. NOW	$225
Black Dyed Persian Lamb Paw. WAS $175. NOW	$125	Safari Dyed Alaska Seal. WAS $295. NOW	$225
Black Dyed Persian Lamb. WAS $195. NOW	$125	Fisher Blended Raccoon. WAS $325. NOW	$225
Grey Persian Lamb Paw. WAS $195. NOW	$125	Black Dyed Persian Lamb. WAS $295. NOW	$235
Silver Tipped Raccoon. WAS $195. NOW	$125	Grey Krimmer Lamb. WAS $295. NOW	$235
Blended Muskrat. WAS $195. NOW	$125	Natural Mink Paw. WAS $345. NOW	$265
Black Dyed Monkey. WAS $175. NOW	$125	Black Dyed Persian Lamb. WAS $345. NOW	$265
Black Dyed Skunk. WAS $175. NOW	$125	Dyed China Mink. WAS $375. NOW	$295
Blended Red Fox. WAS $195. NOW	$135	Dyed Let-out China Mink. WAS $595. NOW	$395
Golden Muskrat. WAS $195. NOW	$145	Black Dyed Persian Lamb. WAS $795. NOW	$650
Back Muskrat. WAS $195. NOW	$145	Blended American Mink. WAS $1260. NOW	$795

And our guarantee is: Quality for quality, our prices are as low or lower or we will refund your money within 3 days. And always compare before you buy anywhere.

Est. 1860

Sales Final — A. Bishop & Co. — Budgets Arranged

RANDOLPH AT WABASH SOUTHEAST CORNER — ENTRANCE ON BOTH STREETS

OUR FLAG

FACTS ABOUT IT IN CROSSWORDS!

★

$5,000 IN CASH PRIZES!

Solve This Series Now Appearing in the Daily Tribune. For Previous Puzzles, Rules and Full Particulars, Get Back Copies of the Tribune.

An Interesting Fact About Our Flag is Printed Beneath Each Puzzle. The Missing Words Will Appear Automatically as You Solve the Puzzle.

NO. 22—"OUR FLAG—IN CROSSWORDS" Chicago Tribune

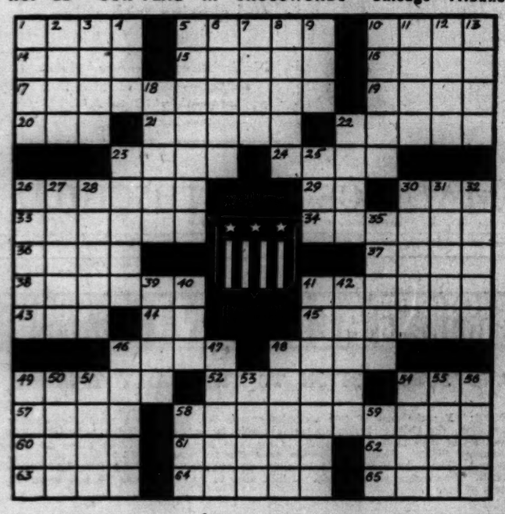

_____ _____ is observed as _____

_____ in commemoration of the anniversary of the Congressional adoption of the Stars and Stripes.

(For missing words solve puzzle. Then write them on lines indicated)

HORIZONTAL

1. Insects
5. Jewel weight
10. Surfeit
14. Pottery jar
15. Spry
16. Earnest request
17. Flower
19. Point of compass
20. Mournful
21. Herb
22. Makes merry
23. Aquatic bird
24. Move rapidly
26. Be a member of a group
29. Indefinite article
30. White lie
33. Unwilling
34. To be congruous with
36. Feeble
37. Bellow
38. Loved
41. Thick or suffocating smoke
43. Oriental coin
44. Note
45. Hot beverage
46. Speaks
48. Document
49. Frequently
52. Musical group
54. Stitch
57. Adhesive stuff
58. **Second missing word**
60. Disembark
61. Corner
62. Not any
63. Food
64. Marsh grasses
65. Influence

VERTICAL

1. Employer
2. Bone
3. Happy
4. Undermine
5. Great bloodshed
6. Another time
7. Equips
8. Agalloch wood
9. Number
10. Hasten
11. Sorrowful exclamation
12. Try out
13. Gobbles up
18. Begins to make impression
22. **First missing word**
23. More painful
25. Vehicle for hire
26. Variety of ruby spinel
27. Skip ingeniously
28. Citrous fruit
30. Edibles
31. Likeness
32. Tam
35. Hardened exterior layer
39. Eagerness for action
40. **Fourth missing word**
41. Goblins
42. Heavy silk fabric
46. Plants
47. Scotch teacake
48. Earth
49. Silly look
50. **Third missing word**
51. Japanese wood oil
53. Immense
54. Wintry downfall
55. Small heater
56. Watery part of milk
58. Distant
59. Being

GET THE NEXT PUZZLE IN MONDAY'S TRIBUNE

Copyright: 1941

REPORT GRAZIANI FLEES AS BRITISH BLAST QUARTERS

Cirene, 50 Miles West of Derna, Heavily Bombed.

CAIRO, Egypt, Jan. 24 (AP).—Marshal Rodolfo Graziani, commander of Italy's army in Libya, was reported tonight to have abandoned his headquarters at Cirene, 50 miles west of Derna, apparently under heavy bombardment by British airmen.

Marshal Rodolfo Graziani.

With two-thirds of his effectives and much of his equipment lost in the Egyptian-Libyan campaign to date, Marshal Graziani quit Cirene for a spot more difficult for R. A. F. bombers to find, the British said.

For two days now British motorized units and airmen have been ranging about and beyond Derna, 95 miles west of captured Tobruk, where about 20,000 Italians were seized.

Strong Aviation Support.

With strong aviation support British land forces pushed steadily toward Derna, which is now said to be almost an undefended town. British and Australian patrols were reported west and south of Derna, which was heavily bombed yesterday, as were the Italian air bases of Apollonia and Maraua, farther to the west.

Aided by Haile Selassie, the dethroned lion of Juda now back on his native Ethiopian soil, the British also reported new blows against the Italians both inside and around Ethiopia.

To the north of the Fascist conquered kingdom, said reports reaching Cairo, the British have pushed more than 80 miles into the Italian colony of Eritrea, where they were said to have resumed pursuit of nearly two full Italian divisions routed from Kassala a week ago. The Italians, the British said, had abandoned the outposts of Keru and Aicota.

In Kenya colony, which borders both southern Ethiopia and Italian Somaliland, today's war bulletin said vigorous patrol activity had reached across a large portion of the frontier, but that "few of the enemy were encountered."

Casualties were reported inflicted on the Italians in Ethiopia itself by Ethiopian patriots on the warpath south and east of Lake Tana, in the northwestern corner of the country.

Derna Bombed, Italians Say.

ROME, Jan. 24 (AP).—The Italian war communique today said British warplanes had carried out bombing attacks on the Libyan base of Derna, and that Italian planes had machine gunned British mechanized forces in the Tobruk zone.

The German air corps, meanwhile carried out another bombing attack on the British naval base at Malta in the central Mediterranean, the high command declared.

British Bomb Sicily.

VALETTA, Malta, Jan. 24 (AP).—British bombers this afternoon heavily raided Italian bases in Sicily, from which German bombers also have been operating against the British Mediterranean fleet. The glare of fires apparently started by incendiary bombs could be seen from Malta, which is some 60 miles from Sicily.

Report Italian Ship Sunk.

LONDON, Jan. 24 (AP).—The Admiralty announced today the British submarine Parthian had sunk a 7,000 ton Italian supply ship south of Italy.

FAMOUS LONDON INN DESTROYED BY MYSTERY FIRE

LONDON, Jan. 24 (AP).—The Cheshire Cheese—once the favorite eating place of Dr. Samuel Johnson, more recently a mecca for American tourists—was destroyed by fire yesterday. The cause of the blaze was undetermined.

Most of the relics which adorned the famous old inn on Fleet street, London's newspaper row, were reported saved.

The first establishment bearing the name was wiped out in the great London fire of 1666. Its successor had been damaged in the great German fire raid Dec. 29 on the "City," London's financial district.

WILLKIE ARRIVES IN PORTUGAL ON WAY TO LONDON

LISBON, Portugal, Jan. 24 (AP).—Wendell L. Willkie, en route to London arrived here today by Pan-American Clipper. Reiterating that he expected to remain in England about a fortnight, he said that he hoped to be back in the United States by Feb. 12.

A newspaper man remarked that he had lost money in betting on the recent American Presidential election and Willkie, the defeated Republican candidate, retorted:

"Well, I lost a job."

There were eight other passengers aboard the Yankee Clipper.

Britain Makes Two Deals to Let Spain Get Wheat

MADRID, Jan. 24 (AP).—Britain aided Spain in meeting an acute wheat shortage today by agreeing to permit 65,000 tons of grain previously acquired by Britain to go to Spain thru the naval blockade. Spain will receive 50,000 tons of Argentine wheat under a second agreement signed today, and 15,000 tons of Canadian wheat under the initial cession.

LOANS ON DIAMONDS
JEWELRY, CAMERAS, Silverware, Furs, etc.
More Money Quickly at Low Interest Rates
Levinson's Loan Bank
Bonded and Licensed Pawnbrokers
739 NORTH CLARK ST.

British and Greeks Batter Italians

(Stories in adjoining columns.)

Principal events of yesterday in the war in the Mediterranean area and in East Africa are told in captions on the map.

LONDON'S COMMUNIST PAPER TO BEGIN DRIVE AGAINST SUPPRESSION

[Chicago Tribune Press Service.]

LONDON, Jan. 24.—Prof. J. B. S. Haldane, chairman of the editorial board of the banned communist newspaper, Daily Worker, announced today a campaign will be launched shortly against the paper's suppression by the government under the wartime emergency defense regulations. The campaign, he said, will be conducted in factories and workshops.

Prof. J. B. S. Haldane.

William Rust, editor of the paper, said an application will be made to a high court for release for sale of the printing plant seized by the police. Debenture holders, he said, would benefit from the sale. He put the circulation of the Daily Worker at 60,000 copies daily and 120,000 copies on week-ends.

HOLD LANGUAGE EXPERT FOR TRIAL AS WIFE SLAYER

[Chicago Tribune Press Service.]

LONDON, Jan. 24.—Prof. Arthur Lloyd-James, linguistic expert and father of the "B. B. C. [British Broadcasting corporation] accent," today was committed for trial at Old Bailey court on the charge of murdering his wife at their home on Jan. 14. The professor pleaded not guilty. It was indicated his defense will be mental illness.

Witnesses testified that Lloyd-James, who is 56 years old, and his wife, who was 48, "were very happy—one could almost say, ideally so." The defendant was said to have told the police he had committed the crime so his wife "would die happy." He is alleged to have killed her with a hammer and fork.

A letter written by the slain woman was introduced into the testimony. It was written on the day before the murder. The letter said: "Yesterday I went to fetch Arthur [from a nursing home]. He definitely is better and does not talk so much about himself and his troubles, but he cannot concentrate on anything yet. He does not want to write or read."

Go to Church Sunday

"O give thanks unto the Lord; for He is good; for His mercy endureth forever."—1 Chronicles xxvi., 34.

CHRISTIAN SCIENCE.

CHRISTIAN SCIENCE CHURCHES

Twenty-two branches of The Mother Church, The First Church of Christ, Scientist, in Boston, Mass., are in Chicago.
SUNDAY SERVICE, 10:45 A. M.
Twentieth Ch., 10; Thirteenth Ch., 10:30; Sixth Ch. and Nineteenth Ch., 11.
Also afternoon or evening.
SUBJECT JAN. 26.
"Truth"

Sunday school for pupils up to 20 years. Wednesday evening meetings, 8 o'clock, include testimonies of Christian Science healing [also 12 noon at Seventeenth Church].

Downtown Reading Rooms

8 S. Michigan and 11 S. La Salle.
Each of the twenty-two churches maintains a free public reading room where the Bible and authorized Christian Science literature may be read, borrowed, or purchased.

Radiocasting

Christian Science Program: Mon., Wed., and Fri., 7:30 to 7:45 a. m. WJJD [1130 kc.].
Monitor News: Weekdays [except Sat.], 12 Noon WHIP [1480 kc.].

FREE LECTURES

By members of the Board of Lectureship of The Mother Church.
TONIGHT—SIXTEENTH CH.—8 P. M. By Paul Stark Seeley.
FRIDAY—FIFTH CHURCH—8 P. M. By Adair Hickman.
FRIDAY—FOURTEENTH CH.—8 P. M. By Louise Knight Wheatley Cook.

METHODIST.

Watch Your Spiritual Health
THERE IS A
METHODIST CHURCH
NEAR YOUR HOME.
"COME AND WORSHIP."

INDEPENDENT.

ETHICAL SOCIETY
STUDEBAKER THEATRE
SUNDAY, JAN 26TH, AT 11 A. M.
HORACE J. BRIDGES
"The Peace We Lost and the Peace We Must Win"

BRITAIN SILENT ON TESTIMONY OF COL. LINDBERGH

LONDON, Jan. 24 (AP).—British officials and editorial writers gave the silent treatment today to Col. Charles A. Lindbergh's testimony yesterday before the house foreign affairs committee in Washington, D. C.

Unofficially it was said that Lindbergh "still is a name to conjure with in America and his testimony undoubtedly was the most effective of the lease-lend bill opponents."

Lindbergh's testimony was played up in the morning papers, but there was no accompanying comment.

Germans Praise Lindbergh.

BERLIN, Jan. 24 (AP).—"Hats off to Charles Lindbergh for the courage shown," was the reaction of authorized German sources today to the American airman's testimony before the house foreign affairs committee yesterday. "In view of the moral terrorism exerted by interventionists this courage shown is exemplary," they said.

LEGION WOMEN TO ENLIST FOR DEFENSE WORK

Indianapolis, Ind., Jan. 24 (AP).—The executive committee of the American Legion women's auxiliary, meeting at national headquarters today, authorized organization of the auxiliary's half a million members for emergency defense service.

The women will register for voluntary service March 15, anniversary of founding of the Legion, and will work with Legionnaires, scheduled to register on Washington's birthday, and with the Red Cross, said Mrs. Louis J. Lemstra of Clinton, Ind., national president.

The women will answer questions upon registering as to their availability for automobile driving, entertainment, canteen work, social service, nursing and first aid, sewing, and office, household, and administrative work. Girls will be listed for messenger and guide service.

Today, Dad, take home TWO luscious pounds, the kind *you* like the most. For . . . *halfway* between breakfast and noon tomorrow, and *halfway* between noon and dinner, and *halfway* between dinner and curfew . . . families get *absolutely* HOLLOW, and Mrs. Snyder's CURES 'em.

CHOCOLATES AND BONBONS . . . frosty, delicious bonbons AND my famous chocolates. ALL in one luscious assortment! 1, 2, 3 and 5 lb. boxes, 65c per pound.
2 pound box, $1.30

MRS. SNYDER'S CANDIES
Out of towners send orders to 119 N. Wabash
CHICAGO

Jobs for Egg Breakers—

buyer who wants a used charcoal barbeque machine—junior size pocket billiard tables—movie camera with a telescopic lens—5 shoe repair concessions—spot welding shop which offers services in making stands, racks and other devices—these were subjects of want ads in yesterday's Tribune want ad section.

Scores of new opportunities are offered today in the Tribune want ad section. Review the want ads for offers especially attractive to you.

ITALIAN 'WOLVES' DIVISION KNOCKED OUT, GREEKS SAY

Report Fascist Withdrawal North of Klisura.

ATHENS, Jan. 24 (AP).—The famous Italian Wolves of Tuscany division has suffered such heavy losses on the central Albanian battlefield north of Klisura it has been withdrawn and a new commander appointed to reorganize it, Greek reports from the front said tonight.

Other Italian troops also were reported withdrawing in that sector to freshly prepared fortifications. A government spokesman said this withdrawal resulted from Greek occupation of new heights overlooking the Fascist lines.

"We have taken 530 prisoners in two days," the spokesman said.

Eight Officers in One Group.

The Tuscany division was thrown into battle recently after a hurried trip from Italy in an attempt to stem the Greek advance, it was said. Information gained from Italian prisoners said that at least seven Italian divisions have had to be withdrawn for reorganization because of "extremely heavy losses," the Greek said.

A growing number of officers among those captured by the Greeks was noted. In one group of 25 prisoners there were eight officers, it was said.

Greek bombers again raided Berat and Elbasan, communication centers for the Italian forces in the central and northern sectors, dispatches from the front said. A supply column was reported machine gunned.

Italians Take Prisoners.

ROME, Jan. 24 (AP).—The Italian high command reported today that prisoners and automatic arms were captured in patrol actions against the Greeks in Albania.

The high command also announced that British warplanes had bombed the picturesque island of Rhodes, site of one of Italy's mightiest naval and air bases in the eastern Mediterranean.

The attack on Rhodes, which still bears many evidences of occupation by crusading knights in the medieval ages, was said to have been carried out Wednesday night and was said to have caused "slight damage to private dwellings" but no casualties.

CUBANS INDIGNANT OVER BILL PROPOSING INCORPORATION IN U. S.

[Chicago Tribune Press Service.]

HAVANA, Cuba, Jan. 24.—Much indignation was expressed today over a bill introduced yesterday in the United States senate by Senator William H. Smathers [D., N. J.], under which Cuba would be admitted as another state of the American union.

Senator William H. Smathers. [Copyright: Harris & Ewing.]

Editorial and radio comments depicted the United States as the "everlasting, powerful octopus of the north, always ready to crush and absorb Cuba at its first opportunity."

President Fulgencio Batista, however, refused to comment. Some editorials recommended that he "slow up the pace of his recent promise that, Cuba would unconditionally cooperate with the United States should that country participate in the present European war."

Senator Beruff Mendieta said he would urge an extraordinary session of the Cuban congress be called to adopt a resolution against the proposal. Mendieta declared that "The resolution will be in accordance with the grave insult that Senator Smathers has bestowed on Cuba."

ARMY PROPOSES WOMEN'S UNIT IN AERIAL DEFENSE

Boston, Mass., Jan. 24 (AP).—Possibility of establishing a permanent women's unit for aerial defense work on a voluntary basis was seen today by army officials as the air defense command completed four day maneuvers in New England.

A blinding snow storm halted maneuvers earlier than scheduled but officers said they had won 35 theoretical victories out of a possible 50 over "enemy" bombers.

Praising the work of 180 women who worked at the Boston information center of the maneuvers, handling and evaluating information telephoned by 10,000 civilian "spotters," at 700 observation posts, Capt. Thomas J. Cody, the center's commanding officer, said:

"The maneuvers proved most definitely that women can do this work and do it efficiently."

He declared Maj. Gen. James E. Chaney, commander of aircraft warning maneuvers for New England areas during the tests, expressed hope that the women "will see fit to remain subject to call in the event of an emergency."

IRELAND HALTS CATTLE EXPORTS TO GREAT BRITAIN

[Chicago Tribune Press Service.]

DUBLIN, Ireland, Jan. 24.—Due to the spread of an epidemic of hoof and mouth disease, the export of cattle to Britain has been suspended, Britain has been receiving 2,500 cattle a week. British areas which are dependent on Irish cattle will be put on short meat rations.

The latest outbreak of the hoof and mouth disease occurred at Abbeyliex, Queen's county, where more than 100 animals were slaughtered. Hitherto, the epidemic was confined to the northern counties. Its extension to the south caused apprehension because more cattle are fattened there for export purposes.

Irish farmers who have cattle ready for export will suffer because they must continue to feed their stock until the embargo is lifted.

CONVENIENT CREDIT • GUARANTEED SATISFACTION

TODAY AT 9 A. M.

$89.50 $119.50 $139.50

Morley

FUR COATS

in our sensational pre-inventory clearance sale at

$59.50

	ORIGINALLY	NOW
1 NATURAL MINK SIDE COAT	$139.50	$59.50
2 SABLE DYED KOLINSKY CHEVRONS	$139.50	$59.50
1 RUSSIAN FITCH CHEVRON COAT	$139.50	$59.50
4 SABLE DYED JAP MINK CHEVRONS	$139.50	$59.50
1 MOUNTAIN SABLE SIDE COAT	$129.50	$59.50
6 HUDSON SEAL DYED MUSKRAT CHEVRONS	$119.50	$59.50
2 ALASKA SEALSKIN SIDE COATS	$119.50	$59.50
4 BLACK DYED PIECED PERSIAN LAMBS	$119.50	$59.50
6 RUSSIAN CARACUL HEAD COATS	$119.50	$59.50
6 DYED SKUNK GREATCOATS	$119.50	$59.50
20 BLACK DYED PERSIAN LAMB PAWS	$119.50	$59.50
8 NATURAL GRAY PIECED PERSIAN LAMBS	$100	$59.50
5 DYED SQUIRREL CHEVRON COATS	$100	$59.50
4 MINK DYED MARMOT COATS	$100	$59.50
10 NATURAL GRAY PERSIAN LAMB PAWS	$100	$59.50
12 SABLE BLENDED PIECED MUSKRAT COATS	$ 89.50	$59.50

2 hours free parking at Palmer House garage, Quincy near State, with every purchase of $1 or more

VALUE BASEMENT

MAURICE L. ROTHSCHILD

State at Jackson

PETAIN SELECTS NEW ASSEMBLY —WITH NO POWER

Council of 188 Will Be a Guiding Hand.

BY DAVID DARRAH.
[Chicago Tribune Press Service.]

VICHY, France, Jan. 24.—France's 20th century revolution added another piece of temporary furniture to its equipment today with the selection of a national council, a consultative body of 188 eminent persons from all sections of French life which will enable Marshal Henri Philippe Petain to keep his finger on the pulse of the nation.

All members of the council, which will have no legislative power and will be subject to summons by the chief of state, were chosen or approved by the marshal.

It is hoped that the council will enable the Vichy government more effectively carry out Petain's primary purpose—the preservation of the unity of the French nation. Members of the council have been chosen from all sections of the country's life and from both sides of the line of demarcation. It includes 69 senators and deputies and lacks only those conspicuously associated with the old régime, which lost the war.

Constitution to End Council.

The decree setting up the council specified that it will last only until a new French constitution has been promulgated.

In selecting the council Petain summoned many high personalities to Vichy. Some made the grade and some did not. Edouard Herriot, former premier, was summoned, but was not named to the council.

In the political sphere are Jacques Doriot, extreme rightist and enemy of England; former Foreign Minister Georges Bonnet; Andre François-Poncet, former ambassador to Germany; and Col. Charles de la Rocque, head of the Fascistlike former Croix de Feu.

World War Ace Named.

Gen. Laurencie, who was once Petain's representative in Paris, and Rene Fonck, world war ace, appear among the military members. Emile Mireaux, director of the newspaper Le Temps and former minister of education, also was named. Illustrating Petain's policy of conciliation with the religious life, Cardinal Emmanuel Suhard of Paris and Canon Polisman, and also Pastor Boegner, a Protestant, are members of the council.

Agriculture plays a big rôle in the composition of the council with 40 representatives. Labor unions, artisans, and workers occupy places stronger than in recent parliaments.

Roughly, the function of the council seems to be that of an interim organization for consultation and to enable Petain to avoid mistakes in judging public opinion on both sides of the line of occupation.

Chile Paper Denies Ibanez, Rebel Fugitive, Arrested

SANTIAGO, Chile, Jan. 24.—The newspaper Imparcial tonight reported that official circles "emphatically denied" rumors that Gen. Carlos Ibanez, former president of Chile, had been arrested in Argentina and taken to Buenos Aires on a petition of the Chilean government. Gen. Ibanez fled to Argentina two years ago when a revolutionary movement designed to establish him as president was discovered.

Home from Britain

(Story on page 1.)

[TRIBUNE Photo.]

Paul T. Miller, a member of the British air transport auxiliary, who is at home on a visit, and his wife, Irene, looking at certificate of health given to flyer by medical examiner.

3 NAZI PRISONERS LEAP FROM TRAIN; ONE RECAPTURED

SMITH FALLS, Ont., Jan. 24 (AP).—Two German prisoners of war escaped from a train carrying them to an internment camp today shortly after police recaptured a Nazi pilot who had gotten away in another dash for freedom.

Ottman Hollman, 25 year old pilot, jumped thru the window of the train but was recaptured a few minutes later.

"I am an officer and it is the duty of a German officer to escape if he can," said Lieut. Hollman. He had survived 52 hours in a collapsible boat after his plane was shot down off the coast of Scotland.

Captured in New York.

Ogdensburg, N. Y., Jan. 24 [Special].—Baron Franz Werre, 26 years old, a captured Nazi flyer, who said he had escaped from a Canadian train carrying German prisoners to an internment camp, was in police custody tonight after paddling a small boat across the St. Lawrence river, using his hands as oars.

SENTENCING OF 2 TARS CLOSES FLAG INCIDENT: NAZIS

BERLIN, Jan. 24 (AP).—The informed commentary, Dienst Aus Deutschland, commenting on the sentencing of two American sailors responsible for the San Francisco Nazi flag affair, observed today that "it is evident that therewith the incident is considered closed" so far as Germany is concerned.

[The sailors, who ripped the swastika from its staff at the German consulate in San Francisco last Saturday, were given suspended sentences of 90 days Thursday and turned over to the navy, which promised they would be "adequately dealt with."]

'Frightened' Money Flees to Switzerland, Franc Rises

The Swiss franc yesterday rose .06½ cent to 23.28 United States cents in the foreign exchange market, reaching the highest point since late 1937. Foreign exchange dealers said the rise apparently came as the result of a flow of "frightened" money to the neutral nation. The Canadian dollar, after a substantial gain Thursday, dropped ⅝ cent.

SPEED UP DRIVE TO MAKE BRITISH GAS CONSCIOUS

Also Step Up Preparations to Repel Invasion.

LONDON, Jan. 24 (AP).—Great Britain revitalized today the on-again-off-again drive to make her citizens gas conscious and it was disclosed that the millions of men in the armed services had stepped up sharply their preparations designed to repel any axis invasion attempt this spring.

During the Munich crisis in September, 1938, 45 millions of gas masks were distributed, but now only a fifth of the population carries them.

To Hold Gas Alarm Practice.

To require others to do so, there were suggestions that a mask must be shown to obtain entry into an air raid shelter. The ministry of home security also was reported to have under consideration a plan for civilian gas alarm practices similar to those which the armed forces have been put thru.

Apparently the government believes that vast additional quantities of gas fighting equipment may be needed because it was reported that manufacturers of such equipment have been asked to speed up their operations, working 24 hours a day, seven days a week.

Study Invasion Possibilities.

Conjectures continued, meanwhile, about axis invasion plans and how Adolf Hitler would try to land his forces on the islands. Some believed that in addition to a possible attempt to send hundreds of thousands of his troops across the North sea and the English channel in boats and barges, he might try to drop shock troops from trains of gliders towed by planes. All observers seemed convinced that the axis effort would be the greatest assault ever launched.

London had its fifth straight raidless night tonight. There were no reports of German planes over any part of the isles. Bad flying weather apparently was responsible. The English channel was shrouded with dense fog and there were occasional showers. The weather also prevented royal air force operations against Germany, it was reported.

INDIANA GUARD UNIT LEAVES FOR SOUTHERN CAMP

Nearly 500 officers and men of the 113th engineers, Indiana National Guard, departed from Gary at 2:30 a. m. today for Camp Shelby, Hattiesburg, Miss., for a year's military training.

The regiment, part of the 37th Cyclone division, is made up of five companies from Gary, two from Whiting, and two from South Bend. Col. John Ward Wheeler of Crown Point is in command.

The companies are below peace strength and are to be built up thru the addition of draftees.

Open Wires from Hungary to Soviet; 1st Time Since '14

BUDAPEST, Hungary, Jan. 24.—Direct telegraph communications with Russia were opened today for the first time since Czar Nicholas II. declared war on the Austro-Hungarian empire in 1914.

Divorces 'Dictator'

[Associated Press Wirephoto.]

Sally Payne as she appeared after winning decree.

Hollywood, Cal., Jan. 24 [Special].—Sally Payne, red haired actress, knows what it means to be married to a dictator. That was what she told Superior Judge Charles S. Burnell today when she obtained a divorce from William Telaak, radio gag writer.

She sued under her legal name of Mrs. Patricia Carty Telaak. She and Telaak had been married seven years.

"He dictated to me everything I did or said. He wouldn't allow me to have children, told me what to eat, what to wear, and how to walk. He even insisted that when I walked I keep my right toe pointed in," she testified.

Also, he wouldn't permit his wife to drink milk or eat liver or oysters, according to the testimony.

NAZIS ORDER 13 POLES TO DIE FOR GERMAN KILLINGS

BERLIN, Jan. 24 (AP).—A DNB, German official news agency, dispatch from Posen today said a special court had imposed death sentences on 13 of 22 Poles accused of murdering German nationals in September, 1939, the month of the German invasion.

Several were said to have confessed, the agency said. DNB said the Poles were members of "Obrona Narodowa," an organization of militia character. They were accused of killing 36 German men and women at the beginning of the war.

BAN ON LIPSTICK FOR NURSES STIRS BRITISH TEMPEST

Hospitals Object to Its Use; Employes Differ.

BY LARRY RUE.
[Chicago Tribune Press Service.]

LONDON, Jan. 24.—London doctors and hospital matrons today defended Sir Archibald Home, county director of the Suffolk Red Cross, who yesterday objected to the use of lipstick by Mrs. C. D. Fellowes, attractive assistant commandant of a hospital in his area.

"The ban on lipstick for nurses in uniform is not the result of narrow mindedness, but of the necessity that nurses be as clean as possible and not use anything that might prove to be a germ carrier," hospital authorities said.

Dons Civilian Dress.

Mrs. Fellowes, the wife of a major, argued that her job was an administrative one and was not bringing her into direct contact with infectious cases. Instead of removing her lipstick, she exchanged her uniform for civilian dress and continued her work.

Despite hygienic reason for barring nurses from using lipstick, several of them said: "If the authorities enforce the rule against conspicuous lipstick, they will have to sack many of their leading members. Many go about in uniform not only with lipstick but with eye shadow and rouge as well."

The use of lipstick is tolerated by Red Cross directors in some areas "if inconspicuous."

Silk Hose Appear Again.

The government announced that silk hose, which were withdrawn from the market except for existing stocks in retail shops, may reappear for sale.

The reason is that millions of pairs lying undyed in warehouses have failed to find a foreign market and will be released to retailers to prevent them from rotting. The price, however, will be double.

Sportsmen are encountering difficulties. A question scheduled to arise in parliament soon demands a ban on stag hunting and "other blood sports" owing "to the cruelty and wastage of national effort."

GERMAN MAGAZINE CHARGES ROOSEVELT MISINTERPRETS PACT

BERLIN, Jan. 24 (AP).—The magazine Berlin-Rome-Tokio, which usually and accurately reflects German foreign office views, declared today that the signatories of the three-power pact would carry out their agreement "to the fullest extent against any aggression."

An article, written by Karl Megerle, a journalist who enjoys the confidence of Foreign Minister Joachim von Ribbentrop, charged that President Roosevelt had misinterpreted the pact by ascribing to it aggressive intentions by Germany, Italy, and Japan.

The article asserted that the "real effort" at domination of the world comes from the democracies, and added, "but the world is not and will not be Anglo-Saxon."

SIAMESE ACCEPT JAP MEDIATION IN INDO-CHINA WAR

TOKIO, Japan, Jan. 24 (AP).—The Thai [Siamese] government at Bangkok has accepted the offer of the Japanese government to mediate the undeclared border warfare between Thai and French Indo-China and the conferences will begin here soon, the cabinet information bureau announced today.

The Vichy government previously accepted Japan's offer.

[The Thai government is seeking sections of Laos and Cambodia provinces, Indo-China, which she claims were taken from her by France.]

Siam Reports Air Raids.

BANGKOK, Thailand, Jan. 24 (AP).—The high command today announced the Thailand [Siamese] air force had carried out widespread air raids on the Cambodia border area of French Indo-China in retaliation for new French air attacks on Thai towns.

WARNS SPAIN MAY HALT FRENCH SHIP WITH REFUGEES

MADRID, Spain, Jan. 24.—Incensed by a report that the Vichy, France, government has permitted 150 Spaniards, including Niceto Alcala Zamora, first president of the republic, to leave for South America, the Falange organ Arriba today warned that Spain "may intercept the ship."

According to Spanish papers, the 10,000 ton French ship Alsina left Marseilles for South America with about 1,000 refugees. Arriba expressed annoyance because Jews were aboard, saying they were going to an easy life and a soft climate, instead of to the penal colonies of French Guiana.

As a question of "Spanish honor," the paper said it was interested in the "assassins" that France is turning loose. Arriba said "most of the names of those aboard the Alsina would be found in the files of the Spanish police."

GIRL, 15, BECOMES HIGH CONSTABLE OF SCOTLAND

LONDON, Jan. 24 (AP).—Lady Diana Denyse Hay, now 15 years old, today became the holder of the ancient title of Lord High Constable of Scotland upon the death of her father, Josslyn Victor Hay, earl of Erroll, in an automobile accident in Nairobi, Kenya colony, Africa. He was 35 years old and had succeeded to both titles in 1928 on the death of his father.

Only once before has a woman held the constable's title, which was granted by Robert Bruce in 1314. That was in 1717 when Charles, a bachelor and the 13th earl, was succeeded by his sister, May, as countess. Lady Diana now becomes countess of Erroll.

The earl's secondary and newer title of Baron Kilmarnock, created in 1831 and carrying a seat in the house of lords, goes to his brother, Gilbert Hay, an artillery lieutenant.

Our Famous "Borrowed-from-Brother"
CLASSIC SHIRT
$1.95
COMPLETE WITH CUFF LINKS
All the clean athletic lines of big brother's shirt with many dressmaker refinements . . . patch pocket, full sleeves, tucking, yoke back, simulated pearl buttons and matching cuff links . . . White, maize, beige, powder. Sizes 32 to 38.
SIXTH FLOOR
THE HUB
Henry C. Lytton & Sons
State and Jackson, Chicago
Evanston • Oak Park • Gary

New Plaid
JUNIOR SUIT

$10.95
JR. SIZES 9 TO 17
That new "long and lanky" look in casual pastel shetlands and pastel plaids with flared and pleated skirts. A "honey" under your winter coat; just as precious "on its own" in Spring.
JUST 49 FURRED JUNIOR COATS
Close-out of $39 and $49 values $29
SIXTH FLOOR
THE HUB
Henry C. Lytton & Sons
State and Jackson, Chicago
Evanston • Oak Park • Gary

SPECIAL VALUE

BARBARA GOULD VELVET OF ROSES DRY SKIN CREAM
$2.25 JAR for only $1

This exquisite new preparation helps protect your precious skin against harsh winter-dryness. Smooth it over your face and throat where constant exposure first invites those tiny lines. The results will make you happy. Take advantage of this special value—now.
THIS OFFER AVAILABLE FOR A LIMITED TIME
COSMETICS, MAIN FLOOR, STATE—MAIL AND PHONE ORDERS, CALL STATE 3000.
The Door to Thrift
NETCHER'S BOSTON STORE
State, Madison and Dearborn Streets

REVERSIBLE, FUR COLLARED, TYROLEAN AND DUO-TONE SKI SUITS SACRIFICED!
$9.95 to $22.50
Deduct 25% from the price tag of any Ski Suit. Water and wind repellent! Gabardines, Wool and Stormproof fabrics. All styles, sizes and colors.
$4.95 Men's and Women's SKI PANTS $2.95
All wool fabrics!
$7.95 Men's and Women's MACKINAW JACKETS $4.95
New sport styles reduced for clearance. Saturday special
RIDING SPECIALS!
Breeches or Jodhpurs....$2.95
Leather Riding Boots.....$5.95
Leather Jodhpur Boots...$3.95
Ladies' Suede Vests.....$2.95
BAILEY'S
25 W. VAN BUREN ST.
OPEN EVERY EVE.—SUN. TO 5 P.M.
710 CHURCH ST., EVANSTON
103 N. MARION, OAK PARK

Today Only
Exceptional opportunity to own a superb fur, perhaps several, at prices far surpassing your wildest dreams, in our Below-Cost-Clearance of
FINER FURS

	Formerly	NOW
PERSIAN PAW COATS, black-dyed	175	$99
MUSKRAT COATS, silvertone	175	99
SILVER FOX JACKET, spiral sleeves	195	99
SKUNK JACKETS, baum marten blend	275	99
MUSKRAT COATS, beautiful mink-dyed	225	148
RACCOON COATS, silver dyed beauties	250	148
SILVER FOX JACKETS, brightly silvered	250	148
MUSKRAT COATS, baum marten blend	250	188
7 BLACK PERSIAN COATS	395	245
BLACK PERSIAN COAT, size 40	495	288
CANADIAN SHEARED BEAVER, 12, 14	495	295
BLACK PERSIAN COATS, sizes 12, 18, 20	650	395
MINK COAT, blended, size 38	1500	795
MINK COATS, blended Canadian	1650	985
MINK COAT, natural eastern, size 20	2500	1295

KERMANS
160 North Michigan

GUARANTEED SATISFACTION

Brucewood
CAREER GIRL DRESSES
$6.50
They have the graceful simplicity that's so expensive looking—yet they're only $6.50 in glorious new color combinations of beige and brown, black and aqua — light blue and navy — also in plain shades. They're so wonderful you'll want 2 or 3
Of Cerella crepe—a luxury rayon fabric by Duplan
sizes 12 to 20—
7th floor
MAURICE L ROTHSCHILD
State at Jackson

A smart, husky campus brogue by
CROSBY SQUARE
$5.50
They are certainly a style-minded crowd of shoemakers at Crosby Square . . they've given this shoe (in black or tan) brisk, custom-like lines . . but don't forget the quality . . not for one second. There's more of it here than you could ever hope for at $5.50. A large selection of other Crosby Squares to $7.50—8th floor
Bowling shoes by Crosby Square—high or low—left handed or right handed—$3.95
2 hours free parking at Palmer House garage, Quincy near State, with every purchase of $1 or more
MAURICE L ROTHSCHILD
State at Jackson

REAL ESTATE ON THE MOVE
Sells 5-Room House
WANT AD PULLS 49 REPLIES
W. J. Bell, 69 W. Washington street, offered a 5-room brick house for sale thru a Tribune want ad. Forty-nine prospects answered the ad. One of them bought the house.
CASH IN ON YOUR REAL ESTATE NOW!
Tribune circulation, over 1,000,000 every day of the week, reaches Chicago's largest audience of real estate prospects. Because the Tribune prints more real estate want advertising than all other Chicago newspapers combined, it is the long established real estate market watched by prospective home buyers and real estate investors.
If you are a telephone subscriber, you may charge your Tribune want ad. If you prefer, a Tribune representative will call on you at your office, store or home.
TO SELL REAL ESTATE, CALL
Superior 0100-Want Ad Users

LITTLE ORPHAN ANNIE: It Wasn't Santa Claus

SAM'S FUNNY- I'D HAVE SWORN I HEARD HIM TALKIN' IN TH' SHOP BUT WHEN I WENT IN HE WAS ALL ALONE- HE WOULDN'T TALK TO HIMSELF-
1-25-41
SAID HE WAS TALKIN' TO TH' "MAN UPSTAIRS"- BUT HE KNOWS WE HAVEN'T ANY UPSTAIRS- KIDDIN' ME, O' COURSE-
ACTED AS IF HE HAD A GOOD JOKE ON ME-- AND HE'S USUALLY SO SERIOUS-- GEE-- IF HE KNEW HOW I'M WORRYIN' 'BOUT "DADDY" I'LL BET HE WOULDN'T KID ME-
HEY! THERE HE WAS AGAIN! MR. AM! JUST CAUGHT A GLIMPSE O' HIM, BUT I'D SWEAR HE WAS SMILIN' AT ME! THAT MAKES THREE TIMES I'VE SEEN HIM-
HAROLD GRAY

URGES CHANGES TO MAKE AGENCY RULINGS FAIRER

Favors Separate 'Judges' and 'Prosecutors.'

Washington, D. C., Jan. 24 [Special].—Far reaching changes in administrative procedure were recommended today in a voluminous report finally made by a special committee appointed two years ago at the direction of President Roosevelt.

The committee was highly critical of some current practices and proposed the separation of the judicial and prosecutive functions of federal agencies. However, a majority of the committee opposed any extension of court reviews of agency decisions as was provided for in the Walter-Logan bill.

Set Up to Offset Pressure.

It was recalled that the committee was set up to offset the pressure for adoption of that bill, which was designed to curb New Deal burocracy. Whenever renewed demands were made for passage of the bill, the administration always replied that it had a committee working on the subject and that definite action must await completion of the study.

It was considered significant that the report was not made until after the President had an excuse to veto the Walter-Logan bill after it had been passed at the last session of congress.

Recommendations of Committee.

The committee's study of administrative practices embraced 33 agencies and departments, among them the power commission, trade commission, and labor board. Its report made these overall recommendations:

1. Creation of an office of federal administrative procedure to review the procedures and practices of administrative agencies. This would be composed of a director appointed by the President, an associate justice of the Court of Appeals for the District of Columbia, and the director of the administrative office for the United States courts.

2. Separation of judicial and prosecutive functions by creating a new corps of officers to be known as "hearing commissioners." They would function much as trial judges, with appeal from their decisions being to the agency. They would operate as a "separate unit entirely divorced from any investigative or prosecutive activities."

Standardization of Procedure.

3. Some standardization of the procedure for issuance of rules and regulations, giving persons affected by them greater opportunity to participate in drafting the rules. In general, new rules woud not be effective until 45 days after publication.

4. Simplification of the administrative procedure "by extending the use of conferences and other informal methods to settle controversies." The committee condemned "protracted and expensive hearings."

5. The committee found that there was "inadequate provision for court review of agency decisions, both on the law and the facts," and that any extension of court review would result in "needless litigation, and would place an undue and improper burden upon the courts." It opposed creation of special administrative courts.

The recommendations were embodied in a 22 page proposed bill.

Dean Acheson, Washington lawyer who has just been nominated to be assistant secretary of state, was chairman of the committee which was appointed in February, 1939, by Justice Frank Murphy, then attorney general, at the request of Mr. Roosevelt.

Urge More Drastic Action.

Four members filed "additional views and recommendations" on the ground that the majority report did not go far enough.

Three of these—Carl McFarland, former assistant attorney general; E. Blythe Stason, dean of the University of Michigan law school, and Arthur T. Vanderbilt of New Jersey, former president of the American Bar association—joined in one statement.

They said there should be a more complete separation of judicial and prosecutive functions than proposed by the majority, urged some extension of judicial review of agency decisions, with congressional classification of types of cases, and declared there was a need for a legislative statement of standards of fair procedure.

Still another member, Chief Justice D. Lawrence Groner of the Court of Appeals for the District of Columbia, said that the corrective legislation proposed by the two groups was not "entirely adequate." He concluded, however, that the statement of the three members "more clearly points the way to improvement" and joined in their recommendations.

STRIKE OVER PAY VOTED BY UNION OF SHIPBUILDERS

Mobile, Ala., Jan. 24 (AP).—J. W. Atkins, regional director for the Marine and Shipbuilding Workers of America, C. I. O., announced today the union's employes at the Alabama Drydocks and Shipbuilding company's yards had voted to strike until wage increase demands of 8 cents an hour were met.

The C. I. O. affiliate claims to represent 95 per cent of the 3,400 employés of the company, which has naval repair and general shipbuilding contracts. A large number walked out last night because of what they described as dissatisfaction with wage negotiations.

Federal Conciliators Bryce P. Holcombe and O. T. Flournoy, announced, after an employé mass meeting late today, they had arranged a joint conference between company officials and an M. S. W. A. committee tomorrow. They said they hoped differences could be ironed out quickly.

Union headquarters said "a few" A. F. of L. machinists did not join in the walkout, but later refused to pass thru C. I. O. picket lines.

Hunt Prankster for 20 False Alarms

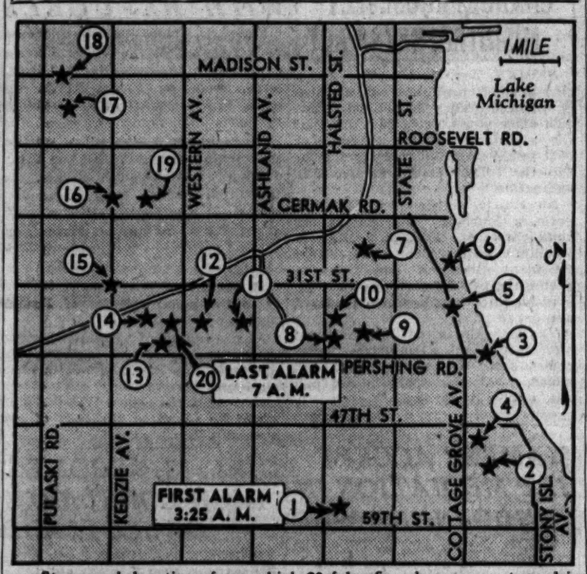

Stars mark locations from which 20 false fire alarms were turned in during a period of about three and one-half hours early yesterday. The numbers indicate the order of the alarms.

300 Firemen Busy

Police and fire department investigators spurred their search last night for a mischief maker who turned in 20 false fire alarms on the south and southwest sides early yesterday. For more than three and a half hours he had the neighborhoods in an uproar as the alarms came in at short intervals.

More than 75 pieces of fire fighting apparatus, 300 firemen, and 50 policemen were in action, responding to the alarms and trying to capture the culprit. The man was reported to be driving in a dark sedan, occasionally doubling back on his tracks, but always eluding his pursuers.

"This crazy prank so inconvenienced the fire department that there would have been serious trouble and confusion if there had been a big fire anywhere," said Fire Commissioner Michael J. Corrigan.

NAME CAPT. TRAIN BATTLE FORCE'S CHIEF OF STAFF

Washington, D. C., Jan. 24 (AP).—Capt. Harold C. Train has been designated chief of staff to the commander of the battle force, the navy department announced today, and will be succeeded as commander of the U. S. S. Arizona by Capt. Franklin Van Valkenburgh.

Train was born in Kansas City, Mo., in 1887, and was a member of the American delegation to the London naval conference in 1930.

Van Valkenburgh, who has been inspector of naval material for the New York district, is a native of Minneapolis.

Capt. Ellis S. Stone, naval attaché at the embassy in Paris until last April, was named to command the U. S. S. Brooklyn. Capt. Charles Horatio McMorris of Wetumpka, Ala., was ordered to duty on the staff of the commander in chief of the Pacific fleet. He will be succeeded by Commander L. D. McCormick of San Diego, Cal., at present on the staff of the commander of the battle force.

Nazis Fix Death Sentence for Extreme War Profiteers

BERLIN, Jan. 24 (AP).—The ministry of justice tonight proclaimed a regulation providing the death penalty for extreme cases of war profiteering. The courts were given sweeping powers to combat price raising deemed to be unwarranted.

THREATEN TO CUT POWER IN STRIKE AT ALLIS PLANT

Tieup Marked by C. I. O., A. F. of L. Dispute.

Milwaukee, Wis., Jan. 24 (AP).—Shutdown of the $2,000,000 power plant at the Allis-Chalmers Manufacturing company, where production activities have been paralyzed by a C. I. O. strike, was threatened tonight as a result of a dispute between A. F. of L. and C. I. O. leaders.

The day also was marked by a noisy demonstration of C. I. O. strikers at a meeting called by the A. F. of L. Milwaukee federal trades council. Previous to the meeting the Wisconsin State Federation of Labor sent out about 1,500 letters inviting company employés to join the A. F. of L., which maintains some unions at the plant.

Plant production activities, including $26,000,000 in defense orders, continued at a standstill for the third day.

Strikers Boo at Meeting.

The power plant shutdown, with possible resultant damage to costly equipment, was threatened after leaders of the C. I. O. United Automobile Workers union sought to require A. F. of L. maintenance men to sign statements agreeing not to take part in any future A. F. of L. plant organizing activities. The signatures were a prerequisite to the granting of permission to enter the plant.

The demonstration at the trades council meeting occurred after J. F. Friedrick, council general organizer, stated the A. F. of L.'s position in the strike.

C. I. O. strikers who had packed the meeting jeered, booed and demanded to be heard. A half dozen policemen walked into the hall at this point and after prolonged gavel pounding, order was restored.

ORDNANCE PARTS RELEASED.

Army ordnance officials yesterday announced an agreement with C. I. O. union officials at Milwaukee, Wis., by which 19 important machine parts needed in defense work will be shipped from the strike bound Allis-Chalmers Manufacturing company plant in West Allis.

Col. Donald Armstrong, executive officer of the army's Chicago ordnance district, which includes Wisconsin, announced the agreement.

Needed in Cleveland.

Ordnance officials at Washington, D. C., notified Col. Armstrong Thursday that the machine parts—known as Texrope drives — were badly needed by the National Acme company in Cleveland which is building machinery to be used in ordnance production.

New $450,000 Hospital Planned at Scott Field

Washington, D. C., Jan. 24 (AP).—Senator Scott W. Lucas [D., Ill.] said today the war department had informed him it would erect a hospital and infirmary and one barracks at Scott Field, Ill., at a total estimated cost of $450,000. The department said the hospital would be of 295 bed capacity and of the cantonment type, intended to relieve crowding in the present facilities.

9 LIEUTENANTS VICTIMS OF RANK DISCRIMINATION

New York, Jan. 24 (AP).—Nine army pursuit planes, returning to Mitchel field, N. Y., from the air defense command exercises today, were forced down by snow at Suffolk field, about 50 miles away, and the pilots asked for transportation to Mitchel field.

On one of New York's wintriest evenings the following teletype exchanges then took place:

SUFFOLK: Please send transportation for nine pilots. Staff cars with heaters preferred."

MITCHEL: "Transportation for Suffolk departing Mitchel 4:30. No cars available. Have to send two-ton truck. Post guard on airplanes."

SUFFOLK: "If you're joking, it isn't funny. Truck insult. Request suitable transportation."

MITCHEL: "Not enough rank in your detachment, if totaled and compounded, to even sit in a staff car. Upon your return, heating facilities will be placed at your disposal."

The truck was dispatched. The pursuit pilots are lieutenants.

Vet Jumps in Frozen Creek to Rescue Two Children

Kokomo, Ind., Jan. 24 [Special].—Bobby and Mary Cardwell, 9 and 7 years old, owed their lives today to Roy Rooney, 42, a bakery employé and world war veteran. Rooney saw the children struggling in a creek where they were plunged when ice on which they were playing gave way. He broke thru the ice, swam to the youngsters and pulled them to safety. All three are suffering from exposure.

MANDEL BROTHERS

Gay and Popular! New BUDGETEERS

To Flatter Your Foot

And Enjoy All Thru Spring

$6.95

Saucy "Bump" toe with frontier lacing to make your feet look sizes smaller. Perfect with suits, dressy enough for afternoon, to give you double value. Gabardine in blue or brown with calf, black with shining patent.

Choose from more than 50 clever new Budgeteer styles —all "Sanitized" for flower freshness.

MANDEL BROTHERS' Salon Shoes—Fifth Floor—State

I take no chances

My business depends upon satisfied customers, So when one of 'em orders a drink without naming a brand—*I take no chances*—I serve him Calvert, because I believe Calvert is America's *best whiskey value.* And besides—it *tastes* better.

CLEAR HEADS (CLEAR-HEADED BUYERS) CALL FOR

Calvert

PROTECTED BY PROTECTIVE BLENDING

BLENDED WHISKEY Calvert "Reserve": 86.8 Proof—65% Grain Neutral Spirits. Calvert "Special": 90 Proof—72½% Grain Neutral Spirits. Calvert Distillers Corporation, New York City

CONVENIENT CREDIT • GUARANTEED SATISFACTION

Thousands saved for our customers

IN GREAT SPECIAL PURCHASES AT

MAURICE L ROTHSCHILD

we bought the wholesale surplus stocks from our famous makers at great savings—so you get great savings, too

$50 & $55 1 & 2-TROUSER SUITS—TOPCOATS—OVERCOATS & EVENING CLOTHES

in this special purchase sale

$38.50

$60 $65 $75 *overcoats & topcoats offer amazing savings at* $48.50

$60 *and* $65 *1 & 2-trouser suits & tux & tails priced down to* $48.50

$40 *and* $45 *1 & 2-trouser suits—topcoats—overcoats & tux & tails* $33.50

THEY'RE HERE BY THE THOUSANDS

from such famous makers as Kuppenheimer, Wall St., La Salle, Kentbridge, Cromwell, Brookdale in 163 sizes up to 56 long stout

Hickey-Freeman

customized clothes in a sweeping luxury sale

$75 $85 $95 $100 LUXURY OVERCOATS *and topcoats—now* $69.50

$65 $75 $85 $100 LUXURY SUITS *& evening clothes—now* $59.50

MEN'S SUITS, 2ND FLOOR—YOUNGER MEN'S SUITS, 4TH FLOOR—OVERCOATS, 6TH FLOOR

UNHEARD OF SAVINGS IN VALUE BASEMENT

Suits—topcoats—overcoats and tuxedos at tremendous savings in our surplus purchase at $16.95

2 hours free parking at Palmer House garage, Quincy near State, with every purchase of $1 or more

MAURICE L ROTHSCHILD

MINNEAPOLIS — *State at Jackson—Chicago* — ST. PAUL

PROBE INDICATED OF GLAZIER UNION CZAR'S INCOME

Federal Agents Get Writ to Seize Records.

The intention of the government to investigate the income of George H. Meyers, czar and business agent of the glaziers' union, became apparent yesterday in federal district court.

George H. Meyers.

Judge Philip L. Sullivan granted E. C. Wright, chief internal revenue agent, permission to take possession of the records of 29 glass manufacturing companies, obtained during the recent antitrust investigation of the glazing industry.

On Dec. 16 revenue agents were permitted by court order to examine these records, consisting of canceled checks, cash disbursements, receipts, and ledger accounts.

Loss of Records Feared.

Observers said that the fact the agents now want the records in their custody indicated their investigation is to continue. Paul Ziffren, assistant district attorney, who presented Wright's petition, said the revenue department feared the records might become unavailable if returned to the companies now.

The government's antitrust case, which alleged a price fixing conspiracy between glass manufacturers and the union, ended Wednesday. Fourteen corporate and individual defendants were fined a total of $31,003.

Maximum fines of $5,000 each were assessed against three business agents of Glaziers' local, No. 27, of the Brotherhood of Painters, Decorators, and Paperhangers of America—Meyers, Max Glass, and Charles Pfeiffer. Meyers was fined $5,000 in a similar antitrust case in 1929.

Contract Payoff Charged.

In the case just closed Meyers and his aids were accused of collecting nearly $100,000 in tribute from glass contractors from September, 1936, to May, 1939. This was termed the price demanded by the union officials for policing the industry and was paid at the rate of $1.50 a day for every union member at work.

Leo Tierney, special assistant attorney general, who handled the antitrust case, said Meyers' salary from the union is $7,800 a year and the other agents get $5,000 each.

The union has approximately 500 members. They are paid $13.60 a day, and work is prorated among all members so each gets at least two days' work a week, according to union sources. Their dues are $25 every three months.

On this basis, it was estimated the union treasury receives $50,000 annually in dues. The initiation is said to range from $500 to $1,500. If only 200 members work every day of a five day week, the treasury would receive an additional $78,000 annually from glass contractors.

The union pays no sick benefits, unemployment insurance, hospitalization, or death benefits.

300 ON SIT DOWN STRIKE IN C. I. O. STEEL DISPUTE

Bethlehem, Pa., Jan. 24 (AP).—Work was interrupted today in three departments of the Bethlehem Steel company's big plant here.

A company official said 300 men went on a sitdown strike at the billet yard, bridge shops, and tool steel department. Howard T. Curtiss of the C. I. O. Steel Workers Organizing committee, said workers staged a "demonstration" and that as a result about 5,000 were "thrown out" of the plant.

The company, which holds millions of dollars of defense contracts, was reported operating normally tonight. It was denied that any workers were ejected. Curtiss said the plant employs about 6,000 men on each of three shifts and that 3,000 reported for work on the night shift.

2 WOMEN HURT IN TRUCK CLASH ON PICKET LINE

Wilmington, Del., Jan. 24 (AP).—Two women were injured, one seriously, today when a crowd of 250 men and women stormed a truck as the driver attempted to drive thru a picket line in front of the Amalgamated Leather company plant, where a strike is in progress.

Mrs. Nellie Gorok, 48, who was accidentally thrown in front of the truck by the surging crowd, was in a serious condition.

Mrs. Annie Ckeroski, 51, the second victim, was discharged after treatment for abrasions of the forehead, right thigh, left ankle and chest.

Police said that at least a dozen strikers sustained less serious injuries.

Judge, 77, Who Doomed Hauptmann to Die, Retires

Trenton, N. J., Jan. 24 (AP).—Justice Thomas W. Trenchard, 77 years old, New Jersey Supreme court jurist who sentenced Bruno Richard Hauptmann to the electric chair, retired today. In ill health for several years, the white haired justice said, "I figure I'm entitled to a rest now." He had been appointed to the court in 1906.

[ADVERTISMENT]
Helps You Overcome
FALSE TEETH
Looseness and Worry

No longer be annoyed or feel ill at ease because of loose, wabbly false teeth. FASTEETH, an improved alkaline (non-acid) powder sprinkled on your plates holds them firmer so they feel more comfortable. Soothing and cooling to gums made sore by excessive acid mouth. Avoid embarrassment caused by loose plates. Get FASTEETH today at any drug store.

After Elopement

Stewardess Mary La Franco and First Officer Jerry L. Pentz.

The elopement of First Officer Jerry L. Pentz and Stewardess Mary La Franco of United Air Lines was announced by the company yesterday. The couple met last fall while working on a United Mainliner flying between Chicago and New York. Mrs. Pentz has resigned her position and started housekeeping in Berwyn.

CRUISE VESSEL LOSES BOATS IN ATLANTIC STORM

New York, Jan. 24 (AP).—A storm-tossed passenger ship returned today from a 12 day cruise to Caribbean ports a short time after a trans-Atlantic liner radioed that she also had encountered a storm and would arrive two days late.

Battered by mountainous waves that smashed two of her lifeboats, damaged five others and injured 11 passengers and crewmen, the Grace liner Santa Rosa reached port a day behind schedule after a layover at Bermuda for repairs and supplies.

Capt. Curt Zastrow said the storm struck his vessel Jan. 11 and lasted 44 hours.

Originally due here Monday with 347 passengers from Lisbon, the American Export liner Siboney radioed that she had been delayed by heavy seas that swept over the ship and into passenger quarters on A deck.

The 23 year old 6,938 ton Siboney ran into heavy weather four days ago. Her war refugee passengers include 90 destitute Americans returning from Europe with the aid of the state department.

U.S.-North American Radio Pact Proclaimed by F. D. R.

Washington, D. C., Jan. 24 (AP).—President Roosevelt today proclaimed the United States' ratification of the North American regional broadcasting agreement signed in Havana in 1937 by Cuba, Canada, Haiti, Mexico, the Dominican Republic, and the United States. Under the agreement—effective on March 29—the broadcasting band would be divided between the six countries to eliminate international radio interference. The agreement is for five years, but may be denounced by any country after expiration of one year.

THREATEN STRIKE IN FIGHT ON MILK INSPECTION FEES

McHenry County Farmers Issue Warning.

A threat to stop the delivery of milk to Chicago if the city council passes a proposed ordinance providing a milk inspection fee was voted yesterday by McHenry county dairy farmers in Woodstock.

The threat, tantamount to a strike warning, was the strongest position yet taken by farmers in the Chicago milk shed. Protests from all directions have been filed with the city council. Last week the Wisconsin legislature in Madison protested the proposal.

The proposed ordinance sets up the following schedule of fees for each 100 pounds of milk [46.5 quarts] produced: dairy farms, 1¼ cents; country receiving plants, ¼ cent, and city pasteurization plants, ½ cent.

First Such Ordinance in City.

The proposed ordinance would be the first of its kind in Chicago. Ald. Joseph C. Ross [40th], chairman of a council subcommittee, whom the finance committee directed to prepare the ordinance, said similar ordinances are in effect in St. Louis and in several other cities. Ross was directed to prepare the ordinance in December, when the finance committee was preparing the 1941 budget.

The proposal was sent to the council by the finance committee Jan. 8 with no recommendation. Ross subsequently held a public hearing, at which dairy farmers, dealers, and the federal marketing administrator objected to the proposal.

Revenue Put at $395,000.

The measure would raise $395,000 a year in revenue, or approximately the amount the city spends to make milk inspections without cost to producers or dealers.

The McHenry county resolution opposing the proposal was adopted by 300 farmers representing 700 members of the 6th district of the Pure Milk association.

The resolution said that "the 700 members go on record as being in favor of stopping delivery of milk in Chicago if the city further presses its plan of assessing the cost of inspect- milk upon the dairy farmer."

Shippers' Parley Asked.

"We support our leaders in their fight with the [Chicago] city council in opposing this unjust form of taxation," the resolution continued, "and recommend that our board call a meeting of the advisory representatives of all Chicago milk shippers unless Chicago abandons this program."

The latter paragraph was interpreted to mean that the McHenry county group would attempt to persuade other county groups to follow suit if negotiations with the city fail. It was said this would mean a general stoppage of milk into Chicago.

Arthur H. Lauterbach, general manager of the P. M. A., said other P. M. A. districts are opposed to the inspection fee but none had taken such a vigorous stand as the McHenry county group.

PETRILLO WINS CONTROL OVER ALL MUSICIANS

They Must Join Union —or Not Play.

New York, Jan. 24 [Special].—James C. Petrillo, president of the American Federation of Musicians [A. F. of L.], today won a victory over the American Guild of Musical Artists, Inc., when the Appellate division of the Supreme court unanimously dismissed a guild action which would have restrained him from carrying out a threat to bar from concert halls, radio studios, and motion picture theaters instrumentalists who refuse to join his union.

After learning the decision, counsel for the A. G. M. A. said the case would be taken to the Court of Appeals, highest tribunal in the state.

The effect of today's decision would be to compel such instrumentalists as Jascha Heifetz, Albert Spalding, Emanuel Feuerman, Josef Hoffman, Lawrence Tibbett, Gladys Swarthout, Kirsten Flagstad, Grace Moore, and Mischa Elman to join the A. F. M. if they wish to make recordings or appear on the radio or stage.

The guild sought to restrain Petrillo and his organization from interfering with the making, booking, and performance of contracts and engagements of A. G. M. A.; from preventing that organization from contracting with managers and others on its own behalf and on behalf of other artists in the musical profession, and from coercing the plaintiffs and other artists into resigning from A. G. M. A. and joining the A. F. M.

Petrillo, in turn, contended that the A. F. M. had jurisdiction over all instrumentalists.

BARKEEP UNION EXPENSES CUT, SAYS RECEIVER

Normal expenditures of local 278 of the Bartenders' union were reduced $17,078 during four months under receivership, as compared with expenditures during the four months preceding the receivership, according to a report submitted yesterday to Circuit Judge Robert Jerome Dunne by Roy D. Keehn, the receiver. The report showed net savings of $7,292 during this period.

Keehn was appointed receiver Aug. 15 after charges were made that Frank [The Enforcer] Nitti and other members of the old Capone gang had seized control of the union. The union is under the jurisdiction of Judge Dunne.

The report, covering the period Aug. 16 to Dec. 31, listed the following expenses of the receivership: Receiver's fees, $6,800; assistant receiver's fees, $3,136.60; attorney's fees, $1,600; audit fees, $682.50, and other items, $2,270.90.

TWO BURNED TO DEATH.

Mrs. Jennie Douglas, 60 years old, and Frank Hortoff, 70, both colored, were burned to death early yesterday when an overheated stove set fire to a rooming house at 4047 South State street.

THE SHAYNE GUARANTEE
We will refund your money if you can find furs of equal quality at prices lower than ours.

Look at these!
Big Reductions in Shayne's
JANUARY FUR SALE

THE SEASON'S PEAK IN FUR COAT VALUES

	Reduced to
6 Mink-blended Muskrat coats	$148
3 Let-out Silver Raccoon coats	$148
6 Sable-blended Muskrat coats	$188
12 Black-dyed Persian Lamb coats	$248
4 Black-dyed Persian Lamb coats	$388
4 Black-dyed Persian Lamb coats	$428
1 Beaver coat	$488
1 Beaver coat	$548
2 Let-out Jap Mink coats	$595
1 Blended Mink coat	$788
1 Blended Mink coat	$888
1 Blended Mink coat	$1295
1 Natural Mink coat	$1495
1 Natural Mink coat	$1395

These are but a few of the many exceptional values available in this sale

john t. Shayne
MICHIGAN AT RANDOLPH STREET

MANDEL'S MANDEL'S MANDEL'S

Special Purchase!
Beautifully Furred Sample Coats
$98
$139.95 to $195 Values

Other Sale Groups at
$58 — $85 Values
$79 — $110 to $139 Values

Own a coat with aristocratic fur — mink, silver fox, Persian lamb, beaver, leopard, skunk, blue-dyed fox! Fashions and workmanship you'll find amazing at these prices—even in January! Misses' sizes. Act quickly!

All Sales Final!
No Mail or Phone Orders
Better Coats—4th—State

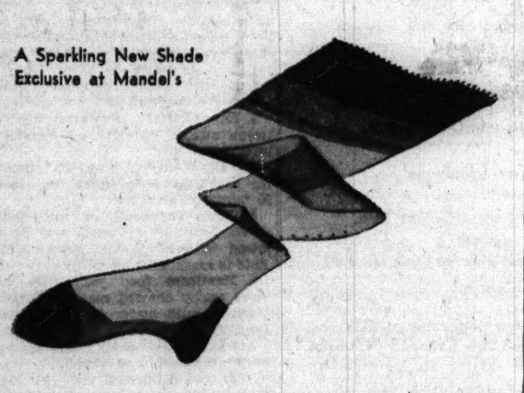

A Sparkling New Shade
Exclusive at Mandel's

"Winter Carnival" by Phoenix
69c

A new bright beige to add a sunshiny accent to black or gray. Delightful with blue or green. In 3-threads.

3-Threads in Three Leg Lengths at 79c Pair

Mail and Phone Orders Filled. Call State 1500.

MANDEL BROTHERS' Hosiery—First Floor—State

For Quick Clearance!

Just 87 Coats with Coveted Furs

Originally $49.95 to $69.95—Now $28

Think of it! Dozens of better coats which average less than half price! Look!—these furs: skunk, opossum, mink, cross-dyed fox, kolinsky, civet cat, Jap weasel! Come promptly at 9:30! Misses', women's sizes.

All sales final. Sorry—no mail or phone orders.

Pin Money Coats—4th—Wabash

Junior Chicagoan Social Successes

"Double Deckers" in Date-Time Pastels
$12.95

IN LUXURY RAYON CREPE BY DUPLEX

Wear pastels and notice the look in your best beau's eyes! Two lovely little dress-and-coat ensembles—both with whirling pleated skirts. In blue, aqua, pink, black, navy. 9 to 17.
Phone State 1500

Junior Chicagoan Shop—4th—State

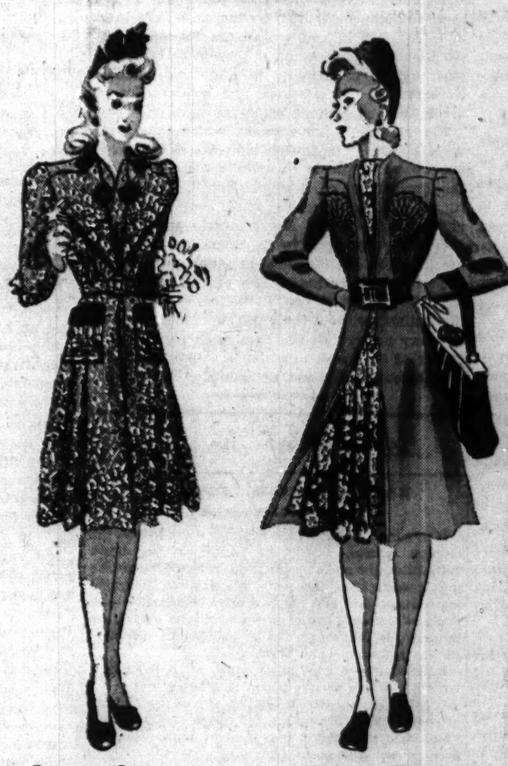

Snow Queen
WARDROBE REFRESHMENT

White snowflakes spattered on a colored ground fashions this wearable Spring redingote. Have it in black, navy or green, rayon print with velvet accents. Sizes 12 to 20.
$12.95

Pin Money Dresses—4th—Wabash

Town Team
WOOL COAT ENSEMBLE

Print-lined wool coat with trapunto pockets, over a soft, becoming rayon print dress. Choose it in your favorite Spring colors. 12 to 20.
$14.95

Pin Money Dresses—4th—Wabash

Save on Our $3.95
Pucker Blouse
$2

Smart with your afternoon or dinner skirt. Shows off your jewelry! White, red, black, powder or maize rayon lastex jersey. Small, medium, large.

Mail and Phone Orders
Blouses—3rd—Wabash

Get a Head Start on Spring!
Suit Sale!
$11

Regularly $19.95 - $22.95

Featherweight wool crepes! With boleros, longer jackets, white collars, pleated skirts, flare skirts! Also coverts, plaid jacket suits, tweeds, checks. Black, navy, grey, new colors. 12-20. Act quickly.

Suit Shop—4th—Wabash

"Sweet Sioux"
YOUR JANUARY PICK-UP
$7.95

Four little pockets bravely banded in Indian fringe. Fresh as paint, bright as morning. Country Club exclusive in Mesa blue, trail beige, prairie rose rayon. Sizes 12 to 20.

Phone State 1500

Thrifty Fashion Shop—3rd—State

MANDEL BROTHERS

Chicago Daily Tribune
THE WORLD'S GREATEST NEWSPAPER

FOUNDED JUNE 10, 1847

ENTERED AS SECOND CLASS MATTER MAY 14, 1903, AT THE POSTOFFICE AT CHICAGO, ILL., UNDER ACT OF MARCH 3, 1879.

All unsolicited articles, manuscripts, letters and pictures sent to The Tribune are sent at the owner's risk, and The Tribune company expressly repudiates any liability or responsibility for their safe custody or return.

SATURDAY, JANUARY 25, 1941.

THE TRIBUNE OFFICES.
CHICAGO—TRIBUNE SQUARE.
TOKIO—IMPERIAL HOTEL.
LONDON—135 FLEET STREET.
PARIS—1 RUE SCRIBE.
BERLIN—HOTEL ESPLANADE.
MEXICO CITY—QUETZALCOATL PALACE.
PANAMA CITY—HOTEL CENTRAL.
MILWAUKEE—110 EAST WISCONSIN BUILDING.
NEW YORK—220 EAST 42D STREET.
DETROIT—5-265 GENERAL MOTORS BUILDING.
WASHINGTON—815 ALBEE BUILDING.
LOS ANGELES—SPRING AND FIRST STREET.
SPECIAL REPRESENTATIVE.
SAN FRANCISCO—155 MONTGOMERY STREET.

THE TRIBUNE'S PLATFORM FOR ILLINOIS AND CHICAGO

1. *End the Parole Business.*
2. *Build Deathproof Highways.*
3. *Make Chicago the First City in the World.*
4. *Faster Suburban Service.*
5. *Up to Date Local Transportation.*
6. *A Lake Front Airport.*
7. *A Motor Ferry to Michigan.*
8. *Cut Taxes in Half.*

BEATING THE DRUMS IN THE JUNGLE.

Col. Charles Lindbergh, a man of science whose chief interest has been aviation, discussed house bill 1776 with congressmen, some of whom were eager to heckle him, to question his motives, to attribute unworthy intentions to him, and to challenge his knowledge of his subject.

His hecklers were men experienced in factional controversy in public debate and verbal encounters, and yet it was apparent that Col. Lindbergh not only was better informed than his detractors, as was to be expected, but that he was more alert mentally in turning aside their thrusts than they were in delivering them. In making their attacks they appeared to bad advantage and in meeting the attacks Col. Lindbergh appeared to good advantage.

Col. Lindbergh has studied aviation and has acquired an experience and a knowledge of the subject unparalleled at the present day. He was given opportunity before the war to inspect the plants, the planes, and the programs of the major European countries. If his reports had been given the intelligent consideration which they demanded, there would have been fewer misunderstandings and misconceptions, less illusion and delusion, as the war approached. When Col. Lindbergh speaks of military aviation, of what it can do in attack and defense, he does so with an authority which is indisputable. No one in this country and probably no one in any other country could offer sounder advice.

Bill 1776 is demanded of congress as a defense of the United States against invasion. That is the talking point. From whatever direction argument starts, it arrives at this central idea that, unless congress gives Mr. Roosevelt the extraordinary and unlimited powers proposed in the bill, the country cannot be protected. People who sound all the notes of alarm which can be struck from this gong find it difficult to land an army in America. They find it difficult to bring the enemy warships and transports across, but out of the air they can conjure the immediate peril. They fill the sky with innumerable squadrons of bombers which can take off from bases yet to be seized and bring America to its knees, engulfing it in the miseries of a Hitler régime.

With that vision of destruction they demand that Mr. Roosevelt be given powers which even he says he would be reluctant to take in any other circumstances and which many of the most thoughtful men in the country say would prove to be the ruin of the republic. "I believe," said Dr. Robert Maynard Hutchins, president of the University of Chicago, "that the American people are about to commit suicide." "I don't think the President can put the country into war," said Gen. Hugh S. Johnson, "unless the country first has been softened up and brought around to where it wants to get in."

The alarms which issue from the supporters of the bill are intended to soften the people up. They are intended to persuade them that they are on the edge of a great national disaster which can be avoided only if they confer upon the chief executive additional powers, putting in his hands a completely rounded out dictatorial authority to direct this and direct that, without a negation of his will remaining in any other quarter. When they have been softened up to do that they will have been softened up to accept the consequences. This is expected by the proponents of the bill and it is feared by the opponents.

Upon this subject Col. Lindbergh can and does reassure his fellow countrymen. The swarms of bombers with which the alarmists fill the sky in order to carry the roll call in congress are in their eye. They don't exist. "An air invasion across the ocean is, I believe, absolutely impossible at this time or in any predictable future," Lindbergh told the congressional committee. England lives with the German air force on bases less than an hour's flight away. The American alarmists base their enemy planes in Alaska, Newfoundland, Africa, and Brazil. Against these visions Col. Lindbergh outlined measures of defense such as are already in contemplation which, he said, will fully protect the United States.

Bill 1776 is not designed to protect the American republic but to lead it into perils seen and unseen. The seen perils are great; the unseen perils may be greater. The aid the country is giving to Great Britain does not require this act unless it is intended to soften up both congress and the United States so that America can be thrown into the war in spite of the present determination of the majority of the people to stay out of it. It is not a bill for the defense of America. It is one which contemplates a war dictatorship here under which Leon Henderson can draft everything.

It is a bill which may send the greatest expeditionary army the United States ever had to raise to South America, to Africa, to Asia, or to Europe. It is a bill which may make peace here as well as in Europe impossible in our time. It is a bill which may split what is left of civilization from the dome to the foundation.

NO TIME FOR BUCK PASSING.

The county board is in too deep a mess with its 1941 budget to get out by shuffling a few figures around. So far the only acknowledgment the commissioners have made of their plight is a proposal to cut the pay of county employés.

Pay cuts are bad business. They are bad business for the government, for the employés, and for the public. They are indiscriminatory, penalizing employés who earn their pay in order to oblige the political machine by keeping pay rollers in unnecessary jobs. Consequently they result in a disgruntled working force and impaired service. They do not last. Experience has shown that. A blanket pay cut, the easiest kind to make, is also the easiest kind to restore, and if the county board makes it it will be under constant political pressure to restore it.

Even if a pay cut for county employés is justified and necessary, it should not be imposed until the county has got rid of its hundreds of unnecessary jobs. There is no reason, except greed for political patronage, for the increase of approximately 25 per cent in the county's regular and extra jobs in the last eight years.

There is least reason of all for the job increase in the offices in the county building itself, including the fee offices where the number of jobs is fixed by the Circuit judges. The cutting should start there. In approving the continuation of last year's inflated job schedules in the fee offices the Circuit judges also approved the following statement by their committee on help:

"We also recommend that in approving our report, if in your judgment it should be approved, you do so with a clear reservation of jurisdiction over this whole subject matter. If in the course of the labors of the county board to fix their budget they should find that a deficit is inescapable, and it should become necessary for all of the departments of the county, including the offices under our jurisdiction, to make some salary or working schedule adjustments, then we shall be ready to receive any further communications or petitions of the county board, or any of the public officials involved, with a view toward aiding such readjustments."

It will be noted that the judges, by adopting this report, retain complete jurisdiction. They can cut the number of jobs in the fee offices. This is no time for buck passing between the judges and the county board as to responsibility for and power to reduce the fee office patronage. The judges have said that they will entertain a request from the board for such action, if it is necessary. It is necessary. The board should go back to the judges and hold them to their promise.

RUMANIAN PREVIEW OF EUROPE.

Altho the Rumanian situation is too foggy for much clear perception of it, there is a temptation to find a moral which in turn might permit a prophecy. This turbulent country has been under restraints as repressive as have been clamped on any other part of Europe under dictatorship. Apparently the repression hasn't been as competent in operation as it has been in intent, but in addition to the Rumanian authorities the Germans have been in force in the land, having it virtually in protective custody. Nevertheless, the factions find opportunity to break out and commit wholesale murder.

The process of government which must rely upon constant repression and which demands unreserved obedience to unlimited orders breeds the disorders which, it may be hoped, will destroy it. It is little tolerable when confined within one country and is less tolerable when it is exerted by one country in others, when orders are issued in one language to peoples who speak a half a dozen others. The control of Europe as Hitler plans it can never be stabilized by his methods without the presence of armed forces in every part of all the dominated regions. The frailty of such a domination is expressed in the very strength required to maintain it.

Editorial of the Day

MARYLAND DRIVERS' DECALOGUE.

[Baltimore Evening Sun.]

If so august a body as the Supreme court follows the election returns, surely the police and legislative authorities who make up the traffic rules ought to take into consideration the daily practices of Maryland motorists as they are. After a brief consultation with habitual motorists and observers of human nature, we propose the following rules as suitable for adoption for the guidance of the Traffic court:

1. Never give a hand signal when about to make a left turn, or you may be taken for a foreigner.

2. When elderly lady pedestrian is crossing in front of your car as light changes, blow horn loudly. If she drops dead from shock, it is her own fault. Running over her would be yours.

3. When about to come out from curb, never look behind. It is the duty of the driver behind you to wear out his brakes trying not to hit you.

4. In planning for a right turn, get your car to the left side of the highway as far as possible and then turn right sharply across the bows of the cars behind. This increases agility and inventiveness in profane speech among other drivers.

5. Always drive in the middle of the street in a single line, leaving lane at right for fifth columnists and taxi drivers. Then curse and blow horn at drivers who pass on your right.

6. In driving with feminine companion, place her as nearly in your lap as wheel will permit, keep your eyes upon her face and maintain maximum speed of 18 miles an hour in center lane. Disregard horn blowing drivers behind you as narrow minded reactionaries.

7. Always blow horn when light changes from red to green. The man in front expects it and would feel lost without it.

8. When possible, turn around in the middle of a block instead of wasting gasoline by driving around the corner.

9. When you spy a friend on the sidewalk, stop quickly without warning and hail him. What is a smashed fender compared to the claim of friendship?

10. Always speed rapidly close to the curb in streets where small boys play ball unmindful of the passing cars. You may kill one, but they have to learn. Also your horn, which should be blown continuously at obdurate traffic lights, old ladies and slower cars, should not be sounded when passing small children intent on their play.

The above are but a few of the regulations which might be adopted if it is intended to bring traffic rules more into harmony with traffic habits.

It is reported a Los Angeles dentist broke a patient's leg while pulling a tooth. It's an unusual case. The roots of a wisdom tooth rarely extend below the fifth vertebra.—Bridgeport Times-Star.

County official in Nevada, who has married his thrice-divorced wife for the fourth time, is storing up an unhandy lot of anniversaries to bear in mind.—Arkansas Gazette.

A LINE O' TYPE OR TWO

How to the Line, let the quips fall where they may. Reg. U.S. Pat. Office

DRAMA CRITICISM IN 1884.

We dipped into the files to learn what Chicago drama critics were like in 1884, and came upon a review of a performance by Mrs. Langtry [The Jersey Lily] that provided us with some amusement. Listen to Sir Oracle:

"It is wrong to infer from the performances given last week at McVicker's that Mrs. Langtry cannot act. All women can act, but some win the flowers and the applause of multitudes while others play their parts in the silence and secrecy of their own lives. What smiles are counterfeited every day by lips which pain has kissed; what comedies are enacted behind the painted curtains of society's great stage; what tragedies of self-sacrifice and despair draw to a dreary close, while the only applause is the throbbing of hearts that break! Yes, all women can act, and out of the crowds who go to see Mrs. Langtry probably hundreds could be selected whose aptitude for the simulation of superficial emotions is greater than hers. But art means something more than mimicry; it means a message of joy, or beauty, or of grandeur to mankind.

"Tennyson tells in his poem, 'Œnone,' how the crested peacock, the bird of Juno, lit in a golden cloud upon the treetops of Mount Ida. We may fancy how, when evening fell and that creature of gorgeous plumage had winged his way to far Olympian heights, the silence of the valley below was pierced by the 'melodious madness' of the nightingale. The peacock brought to the world a burst of color; the nightingale a song of passion. But the bird of Juno did not attempt to sing. All things are ordered well in Nature."

By this time the critic was ready to say, in 1,000 words, that Mrs. Langtry was beautiful but cold. Toward the bottom of the column, about 1,500 words down, the critic mentioned the play about which he was writing, "A Wife's Peril," adapted from Sardou, and remarked that it was "unsatisfactory for several reasons."

The article was not signed or initialed.

SHAVIAN BILLETS-DOUX.

(George Bernard Shaw refuses permission to print letters he wrote to Mrs. Patrick Campbell.—News item.)

Och, Geordie, mon, hoo weel I mind
When I saw Mrs. Pat!
M' heart leaped up, m' judgment went
As blind as any bat.
I sported o'er m' richt ee then
An iron kelly black;
A brand new tailored benny braw
I wore upon m' back.
I felt I was the answer spruce
Tae mony a maiden's prayer,
An' strollin' doon auld Randolph street
I bought a ticket there.
The sicht o' Powers' wondrous stage,
Wi' Campbell standin' on it,
Hit me fair smack betwixt the een
An' knocked me for a sonnet,
M' youthfou heart throbs wild I penned—
I didna spare or stint 'em—
But the auld Record-Herald douce
Wad nae accept or print 'em.

Noo those auld products o' yer pen
I maun confess I'd fain
Peruse 'em closely, Geordie, an'
Compare 'em wi' m' ain.
Ye've slipped tae me a pleasure, mon,
Keener than I can tell,
Tae ken ye were, Auld Whiskers, dear,
A boob just like m'sel.

M'Tavish.

The Mystery of the Crossed "Cheque."

Let's try to dispel the fog which surrounds the English habit of crossing checks [Jan. 17]:

Skip for the time being the refinements and concentrate on the simple business of two lines crossing the check.

The presence of these two lines means that this check can only be cleared thru somebody's bank account, and cannot be presented over the counter of the drawer's bank. This affords a protection against it being fraudently cashed when falling into a third party's hands.

Now for the refinements. The addition of "and Co." is obsolete, immaterial, and unnecessary. "Not negotiable" means that it must come directly back to a bank and cannot be indorsed by the payee and used by him to pay some one else. "Account payee" means it can only be paid into the account of the person whose name appears as the payee. "So and So bank, such and such place," means it can be paid only into that bank. In theory you can add any other indorsements you may fancy, such as "payable only to a left-handed, cross-eyed Armenian at the stroke of noon, Micklemas," but you would run the risk of the bank thinking you were nuts and closing your account. Sauganash.

[Tell us, Sauganash, do English banks try to make life easy for their customers by issuing checkbooks printed in two forms, crossed and uncrossed?]

ENGLAND ISN'T BLIGHTY NOW.

No Tommy sighs for Leicester Square
Or Piccadilly Circus, gay;
No longer are they places where
A soldier spends his holiday.
No dim nostalgic dreams incline
To England from a foreign shore,
For England's now a battle-line. . . .
It isn't Blighty any more.

No marching troops with banners bright;
Not bands, but air-raid sirens blare;
No cheers—there's only breath to fight
The fierce incendiary glare.
No more do only armies know
The bitter, deadly things of war;
The whole Tight Isle's embattled, so . . .
It isn't Blighty any more.

Uncle Louie.

He Was Big Chief Said-It-First.

I wonder if the truly good who shudder at the name of Rabelais know who first gave us the everyday expressions: "Hitting the nail on the head," "one-half of the world knows not how the other half lives," "speak the truth and shame the devil," "plain as the nose in a man's face," and "thereby hangs a tale"? Quizzicuss.

Euge, Prexy! *Euge!* You outmoraled him, 75 to 0. CHARLES COLLINS.

How to Keep Well By Dr. Irving S. Cutter

To the limit of space, questions pertaining to hygiene and prevention of disease will be answered in this column. Personal replies will be made to inquiries, under proper limitations, when return stamped envelope is inclosed. Dr. Cutter will not make diagnoses or prescribe for individual diseases.

[Copyright: 1941: By The Chicago Tribune.]

WINNING AGAINST INDIGESTION.

WHAT do we mean by the statement that such and such an edible is "indigestible"? Only this, that—insofar as we are concerned—we are convinced that our gastric juices cannot dissolve the particular material. If a number of dishes seem to bring on distress we conclude that dyspepsia is the cause.

One's habits may be a factor. Every physician has observed indigestion in those who are "sitters." with the complete disappearance of all symptoms on resuming exercise. A strenuous and enjoyable day out of doors will not only burn up food but will stimulate greater production on the part of the stomach glands.

Most of us can persuade our alimentary tracts to function properly, provided they are not abused. Patients who protest that they never overindulge and are never indiscreet about "quantity" are usually guilty. Then, too, irregular meals and rapid eating, with the swallowing of plenty of air, constitute the "starters" in the majority of cases.

Not long ago a leading light in the community visited his family doctor complaining of a 30 pound drop in weight which had occurred during the last six months. In addition, pain was experienced in the vicinity of the stomach and he would awaken in the middle of the night conscious of thunderous rumblings. Appetite was poor and nothing in the food line appeared tempting.

Naturally, the medical man investigated the gall bladder, the gastric pouch, and the intestinal tract. No lesion was discovered after an intensive search. It was learned, however, that the patient took no exercise, rode to his office, hopped a cab to the restaurant where he ate lunch, and had been a "hearty feeder."

At the outset he was placed on a bland régime and, within three or four days, the soreness vanished entirely. Within two weeks he had gained a little more than a pound and he felt and looked better. A carefully balanced program was then prescribed and, within three months, he had regained his lost avoirdupois.

The explanation is obvious: inactivity slowed down all assimilating processes, and undigested edibles were responsible for his discomfort.

The following instructions, based upon common sense hygiene, will relieve many a disturbance—minor in character—altho the symptoms may appear ominous at the time:

1. Do not overeat, especially when fatigued or excited.

2. Eat regularly. Avoid piecing between meals. The stomach demands intervals of rest.

3. Take plenty of time—20 minutes for breakfast, 30 minutes for lunch, 45 minutes for dinner.

4. Shun very hot or very cold items. Ices and ice cream may be allowed to melt in the mouth until fluid is reasonably warm.

5. Masticate food well. Do not force partly chewed masses into the stomach with water or other beverages.

6. Four or five small meals are better than three large ones.

7. Secure sufficient rest—at least nine hours out of every 24 in bed.

8. Tobacco and alcohol are upsetting to some persons. The omission of one or both, or the reduction of the daily ration, may be desirable.

9. Take some exercise—suited to your age, strength, and occupation.

There is no ideal diet, because what will be satisfactory for you will not do for me. Individual tastes differ, but it is essential that the foods be proportioned properly to maintain weight, vigor, and well being.

EXERCISE?

C. R. writes: Is exercise permissible in pulmonary stenosis?

REPLY.

Everything depends upon maintaining the muscle of the right side of the heart in normal tone. Moderate activity may be permitted. If there is a tendency to cyanosis [blueness] it means that the lungs are not obtaining an adequate quantity of blood.

COULD BE.

H. H. writes: Can peritonitis be responsible for neuritis?

REPLY.

Peritonitis means inflammation of the peritoneum, the thin membrane covering the bowel and lining the abdominal cavity. Neuritis is inflammation of a nerve. The same infection may be responsible for both altho simultaneous occurence is unusual.

THE LAST MAN CLUB

VOICE OF THE PEOPLE

Writers should confine themselves to 200 or 300 words. Give full names and addresses. No manuscripts can be returned. Address Voice of the People, THE TRIBUNE.

THE LESSON OF FRANCE.

Cleveland, O., Jan. 15.—There has been a great deal of talk about learning from the unfortunate example of France. There are two phases glossed over, however, which seem pertinent.

First, France was not prepared for war when she committed herself to defend the liberty of other nations. Similarly, we are not prepared for war altho we prate about guaranteeing "freedom for all."

Secondly, France believed that, if there was a showdown, she could depend upon her strong defense, the Maginot line. She delayed building mobile armament until it was too late. If there had been adequate material for defense the French morale would not have broken. The defeatists, the pro-Nazis, etc., would not have been listened to if France had felt able to defend herself. Had she had small mobile units to stem the rush of the battle of France she could have held out.

I, for one, would feel safer if we spent more thought on armament for our own defense and gave what aid we cou' spare to strengthen our Maginot, the British forces.

KATHARINE M. KAROGLANIAN.

ENEMIES.

Chicago, Jan. 17.—Hitler is coming to Denver, I hear, and is not shopping around for a new mountain retreat either. From the commotion in Washington this week one would believe he is parked right on the three mile limit. Messrs. Roosevelt, Hull, and Stimson may be given the credit for sighting him, altho I suspect it was with the aid of a painted telescope in the White House water tower. Well, anyhow, didn't Mr. Hitler say he didn't exactly like democracy? However, I'm not so exctied about it, since he did not promise to "protect" democracies "all over the world."

I am worried about another gentleman, who, obviously, Mr. Roosevelt and the gang have overlooked. I refer to Mr. Kalinin, better known as president of the supreme council of the soviet union, or Mr. Stalin's stooge. He recently let loose with the following modest little time bomb:

"We live in a beleaguered fortress. Of course it is a tremendous fortress covering one-sixth of the world's surface. But the other five-sixths are held by our unprincipled, irreconcilable enemies."

Now how do you like that? I have heard no loud cry in Washington about Mr. Kalinin visiting Denver. That is what worries yours truly. Does it mean we are already part of that "one-sixth" of the earth's surface? It is well known that more than enough of Mr. Kalinin's pals are busy as ants all over our nation, even in Washington.

Are we watching the yard gate for an expected burglar while we know our house is full of them? M. J. SOENS.

MR. KENNEDY'S SPEECH.

Chicago, Jan. 20.—It is to be hoped that members of congress as well as the American people will take a lesson from the sane attitude of Mr. Joseph P. Kennedy. He made Secretaries Hull, Knox, Stimson, Mr. Wendell Willkie, and even President Roosevelt himself look like a group of hysterical women.

Mr. Kennedy has his feet on the ground and his face toward the republic of the United States. MISS JESSIE HARDING.

WHY EUROPE IS THAT WAY.

Chicago, Jan. 16.—I read with deep interest the distortion of facts which appeared in your SUNDAY TRIBUNE of Jan. 12 under the heading "40,000 Germans Ready to Leave Baltic Homes"—by Donald Day. His phrase, "lands Germany recovered in the Polish corridor" implies that Germany was the rightful owner of this territory. That is a gross misstatement. The lands in question are Polish and have been Polish since time immemorial and the Poles did not "obtain their corridor to the Baltic." They owned it centuries before Columbus discovered America. The statements that the Poles forced the evacuation of more than 2,000,000 Germans from these lands is another distortion of the truth. The German government, pursuing a ruthless Germanization and forceful colonization policy in these lands wrested from Poland 150 years ago, did not lay claim to such numbers of Germans in this territory.

The facts are that the German officials and a large number of Germans liquidated their holdings and moved back where they originally came from when these provinces were returned to Poland. The Germans who accepted Polish citizenship and assumed their duties as such were left unmolested. They were granted liberty and equality, cultural and religious freedom, which were denied to the Poles while under German rule.

I have grave doubts that the Lithuanians, Letts, and Estonians would welcome Hitler with open arms. While their lot under the bolshevik régime is undoubtedly terrible, they still would be making a jump from the frying pan into a fire, with probably no chance of ever regaining their freedom. They still have that chance under bolshevik rule, or misrule, as sooner or later there is bound to be a change in Russia. It may take years, but Josef Stalin will not succeed in ruling his people with the knout and bayonet.

A. J. PIERZYNSKI.

SPEAKING OR LICENSES.

Chicago, Jan. 16.—This morning an inspector from the city called to see whether we had applied for our garage license for 1941. His car bore a 1940 state license, no city license, and no safety lane sticker for the past six months. If we had not sent for our garage license, we would have received a court summons. What about this civil servant who is 16 days delinquent to the state, completely delinquent to the city, and at least six months delinquent in safety inspection?

GARAGE OWNER.

THREE CENTS FOR LIBERTY.

Chicago, Jan. 18.—The time has come for opponents of bill No. 1776 to rally in a convincing demonstration that the popular majority is against war and the implication of war contained in the measure. A good slogan would be: "Spend three cents for liberty and write your senator and congressman." C. B.

CONGRESSIONAL MAIL.

Morris, Ill., Jan. 18.—I note that some of our senators say that in the large volume of mail they are receiving the greater part are letters opposing the bill which confers certain powers on the President. This is not so hard to understand. Citizens who see nothing radically wrong with the bill are not saying anything. On the other hand, the German-American bund, the pro-Germans, the pro-Hitlerites, the slackers, and draft dodgers of the last war, those who would be slackers now if there was a war, those who are bitterly partisan, and those who seek peace at any price are swamping the mails with their protests.

I am an American, tho of Irish descent, so naturally I haven't any great love for England. But just the same England today is the only friend we have among the strong nations. I would hate to see her perish.

Just one more thing. The fellow that shouts that he won't fight on foreign shores but will fight if our country is invaded won't fight anywhere if he can crawl out of it. A good soldier doesn't pick his spot. He goes wherever the flag goes. VETERAN.

MUSIC ON THE AIR.

Chicago, Jan. 17.—Isn't this ASCAP-BMI feud ever going to be settled? I'm getting tired of the music coming forth nightly from our radios. If they sing "Jeanie with the Light Brown Hair" once more I'm going to start shouting. The Stephen Foster melodies are all right once in a while, but for every day and every night they are certainly boresome.

For a free country we certainly have some queer ideas of what freedom means. MARY M. ZIMMERMAN.

FRIEND OF THE PEOPLE

Letters to this department must be signed with names and addresses of writers.

BIRTH CERTIFICATE.

Chicago, Jan. 10.—[Legal Friend of the People.]—I have a chance of getting a good position, that is, if I can produce my birth certificate to prove that I was born in the United States. I was born in the United States. My parents were foreign born and the name of my parents was such a long one and mispronounced by every one that my brothers and sisters changed the name to one that is more easily pronounced. The name has been changed for about 18 years. Could you please advise me:

1. How I can go about this to get my birth certificate?

2. If I can change it under my present name? M. F.

1. Tracing it is a matter of following up clews in your possession.

2. You cannot have the certificate changed, but it should be easy to prove by affidavits that you are the person named in the certificate.

TRIBUNE LAW DEPARTMENT.

"WAS E'ER A CAESAR SO BESET IN ROME?"

[Glasgow Bulletin.]

Test Your Horse Sense

BY DR. GEORGE W. CRANE.

Select the answers which you consider best. The last problem counts five points. Then look for the correct answers on page 20.

1. Asbestos is widely used, but do you know that it is a **Wood product Mineral Paper Coated cotton fiber?**
2. A dogwatch on board ship consists of how many hours? **1 2 4 8.**
3. If you met a stranger at a party and he used the word "avast," would he probaby be a **Tennis player Aviator Sailor Painter?**
4. A chronometer is usually employed to measure **Tonal pitch Ocean depth Time Humidity of air.**
5. A "balk line" should make one think of **Baseball Pole Horse racing Billiards.**
6. Here is another practical test of the keenness of your observation. Below are named five common animals. You have probably watched them drink on many occasions. Some of them lap the water and some do not. Place a check mark under the appropriate heading below. You are entitled to one point for each correct judgment.

	Laps water.	Does not lap.
Sheep		
Dog		
Cow		
Horse		
Cat		

Score yourself as follows: 0-2, poor; 3-6, average; 7-8, superior; 9-10, very superior. [Note—the last question counts five points.]

[Copyright: 1941: By The Chicago Tribune.]

ASSESSOR CLARK OBJECTS TO PLAN FOR BUDGET CUT

Would Be Inefficient, He Tells Board.

County Assessor John S. Clark objected yesterday to the 1941 budget proposals adopted by the county board's finance committee Thursday. Clark said the suggested salary cuts and reductions in appropriations for supplies and extra help would work a particular hardship on his office.

In a letter to Clayton F. Smith, president of the board, Clark said the proposals would result in inefficiency and not economy in the assessor's office, where much of the work is seasonal.

The tentative county budget totals $20,564,625, or $1,968,000 less than the 1940 budget, which included approximately $800,000 in election expenses.

Wage Cuts Proposed.

The economies would be effected thru a 5 per cent wage reduction for the 3,700 employés earning less than $3,000 yearly, and a 7 per cent cut to the 465 employés earning more than $3,000. Savings of $498,000 would result. The committee also ordered 12 per cent cuts in the appropriations for supplies, and for extra help and overtime. These would result in estimated savings of $979,471 and $490,851, respectively.

Clark recalled a hearing at which he said the county board had tentatively agreed to a plan by which the assessor's office would reduce expenses by purchasing less supplies, buying supplies at lower cost, and by turning over to regular employés some of the seasonally heavy work now done by extra employés.

Wants to Use That Plan.

He asked Smith to indicate whether the assessor's office would be permitted to operate by his [Clark's] original plan. Clark's appropriation in 1940 totaled $920,700, of which about $345,000 was for extra and overtime help.

Daniel Ryan, acting chairman of the finance committee which drafted the 1941 budget proposals, said Clark and all other objectors would have an opportunity to be heard Feb. 3, when public hearings on the budget will be held. It is to be voted on Feb. 7.

"It was decided that the arrangement adopted was the most equitable one, affecting all departments alike," Ryan said. "The necessary savings could not be effected except in the manner proposed by the committee."

SMILIN' JACK—TOO MANY COOKS SPOIL THE BETROTHAL

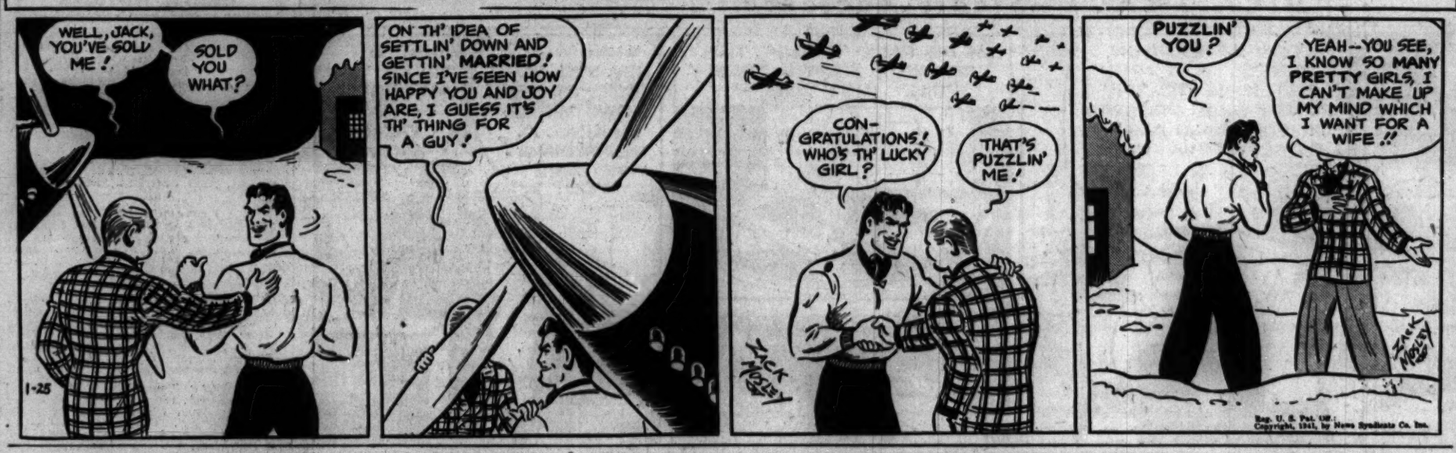
WELL, JACK, YOU'VE SOLD ME!
SOLD YOU WHAT?
1-25
ON TH' IDEA OF SETTLIN' DOWN AND GettIN' MARRIED! SINCE I'VE SEEN HOW HAPPY YOU AND JOY ARE, I GUESS IT'S TH' THING FOR A GUY!
CON-GRATULATIONS! WHO'S TH' LUCKY GIRL?
THAT'S PUZZLIN' ME!
PUZZLIN' YOU?
YEAH--YOU SEE, I KNOW SO MANY PRETTY GIRLS, I CAN'T MAKE UP MY MIND WHICH I WANT FOR A WIFE!!
Jack Mosley
Reg. U. S. Pat. Off. Copyright, 1941, by News Syndicate Co. Inc.

14 Will Probe Indiana Vote; Missouri Officials Hit Coup

Indianapolis, Ind., Jan. 24 [Special].—The Indiana state senate today named five Republicans and two Democrats as a committee to sit with a similar group from the house to hear evidence in a contest of the election of Gov. Henry F. Schricker, a Democrat, over Republican Glen R. Hillis.

Senator William E. Jenner, Republican floor leader, explained to the legislators, immediately upon assembling for today's session, the nature of the election protest filed with the general assembly by Former Judge Virgil E. Whitaker of Hammond.

Alien Voting Charged.

The complaint charged that hundreds of aliens voted in the gubernatorial balloting last Nov. 5 in which Schricker won by the narrow margin of 3,963 votes. It asserted that these irregularities warrant a recount and the installation of Hillis as chief executive.

Acting in accordance with a previous agreement, Jenner then nominated five Republican senators and two Democratic members. The senate accepted the nominations by voice vote, as provided in the constitution.

Members of Committee.

The Republicans are Senators Robert Lee Brokenburr, Indianapolis; Roy Conrad, Monticello; Thurman A. Biddinger, Marion; Albert Ferris, Milton, and Harry M. Small, Auburn. The Democrats are Senators Roger H. Phillips, New Albany, floor leader for his party, and Charles H. Bedwell, Sullivan.

The committee will meet within the next few days with the house committee, which is also composed of five Republicans and two Democrats, to open the investigation.

Jefferson City, Mo., Jan. 24 (AP).—County officials—reluctant to surrender their November ballots—tossed an unexpected stumbling block in the path of the legislature's Donnell-McDaniel governorship vote recount today.

But Democrats stuck to their decision to "open at least one box Monday"—deadline for the start of an investigation of Forrest C. Donnell's 3,613 vote majority over Lawrence McDaniel.

Officials in scattered counties—Butler, Callaway, Morgan, and Jasper—said they would not permit the removal of their ballots from county limits without a court order. Morgan county's sheriff was instructed to use "whatever resistance necessary" to guard the ballots.

Doubts Its Legality.

Floyd Davis, Callaway county clerk, said he doubted the legality of the investigation and insisted only a court order would get that county's votes to Jefferson City.

Senator L. N. Searcy [D., Eminence], chairman of the investigating committee, said the first ballot box would be opened "about 4 p. m. Monday."

A member of the committee indicated no effort to begin a general recount would be taken, however. Several Democrats are disposed to wait until the Supreme court decides on Donnell's title to the governorship.

Searcy invited Republican State Chairman Charles Ferguson to bring three G. O. P. representatives to the capitol to sit in on Monday's proceedings. Ferguson said "I haven't decided what we'll do" and went into conference with Donnell.

Democrats Oppose Recount.

"Whatever the Republicans do, we're going to get this investigation under way Monday," Searcy said.

Opposition to the recount came from three Democratic senators—Allen McReynolds of Carthage, Francis Smith of St. Joseph, and L. D. Joslyn, Charleston—who previously had indicated their dislike for their Democratic majority's plan to bar Donnell from office. But today they carried their fight to the senate floor by sending up a "public protest against any further procedure" by the committee.

The committee is "null and void" they said, because Gov. Lloyd C. Stark vetoed the resolution. Its "partisan" makeup is unfair, they contended, and urged the legislature "to correct this situation."

347 STATE JOBS ARE ABOLISHED BY GOV. GREEN

$850,000 Repair Work Halted.

[Continued from first page.]

found that a Chicago contractor, W. E. Boyington, whose business address is carried in the telephone directory as 1632 West 75th place, got the greatest part of the unadvertised work.

Work Involved.

The institutions involved, and the amount of each contract follows:

Peoria hospital	$171,985
Kankakee hospital	143,631
Anna hospital	336,500
East Moline hospital	12,600
Jacksonville hospital	68,000
Chicago hospital	36,000
Lincoln school	70,000
Total	$838,716

Fixing responsibility for the award of the unadvertised wor led investigators to the office of the state supervising architect, C. Herrick Hammond, where it was said that all of the work was ordered by past directors of public welfare—A. L. Bowen, under the late Gov. Henry Horner, and Charles E. Day, under former Gov. Stelle.

Describes Reported Emergencies.

An employé of Hammond's office, who asked that his name not be used, said that in each case it was represented by the welfare department that the work was of an emergency nature, leaving no time to follow the procedure of calling for competitive bidding.

This employé explained that in one case a hospital floor had fallen thru, necessitating immediate action. In others, plumbing systems went to pieces with a spontaneity reminiscent of the deacon's one horse shay, requiring instant attention.

Unadvertised awards during the Horner administration, according to Brandon's office, were for the rehabilitation of the nurses' home at Peoria and rehabilitation of two wards at Kankakee.

All of the others were made under Stelle's welfare director, Mr. Day.

Gov. Green's announcement listed as complete the following work which also was let without bidding:

Peoria, $299,000; Kankakee, $63,000; Elgin, $19,000, and East Moline, $21,000.

Four Jobs Completed.

In his letter to Director Rosenfield, which Green approved, Director Brandon wrote:

"Since certain contracts were made on a time and material basis, contrary to the statutes of Illinois, I should like to suggest that in accordance with article 15, 'termination of contract' which is a part of all contracts entered into with various contractors for various types of work on a time and material basis, notice be served upon the contractors to terminate all work now in progress under such contracts, pending further investigation by your department and ours as to these projects."

GREEN ASKS M'CAHEY, OTHER OFFICIALS FOR SCHOOL BILL PARLEY

Springfield, Ill., Jan. 24 [Special].—Gov. Dwight H. Green announced today that he had asked James E. McCahey, president of the Chicago board of education; Douglas Sutherland, executive secretary of the civic federation and bureau of public efficiency, and John Fewkes, president of the Chicago teachers' union, to confer with him next Monday on the board's $52,000,000 levy bill.

Fewkes and Miss Helen Taggart, vice president of the teachers' union, asked the governor during the afternoon to support the measure which passed the senate last week and is in a position to be considered by the house next week. He is understood not to have stated his position in response to their request, but to have decided first to confer with McCahey and Sutherland.

BRIBE ATTEMPT TOLD TO JURY IN VOTE FRAUD CASE

William Tancig, 21 years old, 5007 Dorchester avenue, employed as a student poll watcher in the general election of 1938, testified yesterday that Lawrence Rasmussen, Democratic precinct captain in the 15th precinct of the 1st ward, marked ballots, assisted voters, instructed the judges to "make it two to one for the Democrats," and tried to bribe him and another watcher with $5 bills.

Rasmussen, a former deputy coroner, and John Franklin, assistant precinct captain, are on trial before Judge Stanley Klarkowski and a Criminal court jury on a charge of conspiracy to commit vote frauds.

Tancig said he refused Rasmussen's bribe offer but that later when they shook hands he found $5 in his palm. Tancig said that when Rasmussen refused to take back the $5, he turned the bill over to the election commissioners after noting its serial number.

MEDINAH TEMPLE NAMES McVITTIE AS POTENTATE

James McVittie, Chicago business man, whose hobby has been making first flights on airplanes and airships, last night was elected illustrious potentate of the Medinah Temple, Nobles of the Mystic Shrine. He succeeds William N. Boller.

James McVittie.

McVittie is president of the McVittie Plating and Refinishing corporation, 1600 South State street, and has been in business in that neighborhood for 39 years. He is a charter member of the Olympia Fields Country club and the South Central Kiwanis club.

McVittie is a 32d degree Mason, an officer of the Oriental Consistory, and a past master of Dearborn lodge, A. F. and A. M.

Test Your Facts

Below each of the following questions are listed three answers. Make your choice, turn to page 20 in the Want Ad section for the correct answers, and mark your score:

1. What is the science of anemology?

[a] The science of the wind, [b] the science of earthquakes, [c] the science of water.

2. What language was spoken by Jesus?

[a] Hebrew, [b] Aramaic, [c] Arabic.

3. In what year did the first steamship cross the Atlantic?

[a] 1819, [b] 1859, [c] 1861.

4. What body of water separates the islands of Greenland and Iceland?

[a] Strait of Denmark, [b] Greenland sea, [c] Baffin bay.

STEP TO BEATIFY MOTHER FRANCES TAKEN IN ROME

Mother Mary Richard, provincial of the Sisters of the Holy Family of Nazareth, Des Plaines, received word yesterday from Rome that the first step toward the beatification of Mother Mary Frances Siedliska, founder of the order, had been approved by the Congregation of Sacred Rites at its meeting on Dec. 3, in the Vatican.

Mother Mary Frances.

Mother Frances was born Nov. 12, 1842, at Roszkowa Wola, Poland. In 1885 she came to America and St. Mary's hospital, two high schools and many parochial schools today are the results of her visit to Chicago. She died in the mother house in Rome Nov. 24, 1902.

The first step toward beatification consists of the appointment of a vice-postulator to promote inquiries in all places outside Rome concerning the candidate. Nineteen subsequent steps in procedure have to be accomplished before the late Mother Mary Frances becomes entitled to the prefix Blessed Mother Frances.

ALDERMEN DELAY O. K. ON REPAVING AND NEW BRIDGES

The city council finance committee withheld approval yesterday of recommendations by Oscar E. Hewitt, public works commissioner, for street construction projects estimated to cost $700,025, and the building of four new bridges at a cost of $3,120,000. The street work, part of a $1,560,025 construction program submitted by Hewitt, and the bridges would be financed by motor fuel tax money.

Action was deferred on the repaving of State street from Lake to 11th streets at $540,000 and Dearborn street from Lake to Van Buren streets at $160,025. The committee directed Hewitt to bring in an estimate of the damage done to those streets by subway construction. Under terms of the subway contracts the contractor is required to restore the streets to their original condition. Hewitt's estimates will be submitted to the subway department and in turn referred to the contractors.

Approval of the bridge program was delayed when Hewitt insisted that the city go to court to condemn two parcels of land needed for a new Canal street bridge. The city has offered the owners $23,805, and they demand $26,286. Ald. James J. McDermott [14th] contended condemnation litigation would take a year and was not worth the $2,481 difference.

SHERIFF ARRIVES MONDAY FOR 1924 MURDER SUSPECT

Sheriff Emmett L. Sha, of San Bernardino county, California, notified Cook county authoriti s yesterday that he will arrive in Chicago Monday to return an alimony row prisoner to California to face a 16 year old murder charge.

The prisoner is Harold Kirk, 45 years old, who was sent to jail in November on complaint of his divorced wife, Alice, of Madison, Wis., who asserted he was $7,000 in arrears on alimony payments. Thru fingerprint records Kirk was found to be wanted in California as the Harry Kirk indicted for the murder of James Winn, a taxicab driver, in 1924.

Kirk has denied he was ever in California and expressed willingness to make the trip. Authorities here said a fugitive warrant will be filed in Felony court for Kirk. Permission for Kirk's release must be obtained from Judge Cornelius J. Harrington, who sent him to jail when he was unable to post a $2,000 bond.

Former Convict Sentenced for Rape of Elgin Girl, 14

Edward J. Mapes, 50 years old, an ex-convict, was sentenced to 15 years in prison yesterday by Judge Charles D. Gage in the Kane county Circuit court at Geneva on a charge of rape. He was convicted Jan. 7 by a jury which fixed the punishment. Mapes was accused of having seduced a 14 year old school girl in Elgin while he was a WPA guard at the school she attended.

Seek to Keep City Worker Pensions in Armed Forces

The city council finance committee recommended yesterday that the city pay its share of municipal employés' pensions for all workers who enter the country's armed forces and that the pension and seniority rights of these employés be preserved. The committee asked the council to ask the legislature for power to take such action.

OFFICIAL WEATHER FORECAST

The United States weather bureau forecast for today and tomorrow and yesterday's table of records follow:

INDIANA: Mostly cloudy, possibly some light local snows, slightly warmer in northeast, cold wave Saturday night and Sunday with local snows Sunday.

LOWER MICHIGAN: Mostly cloudy, local snows, mostly light, Saturday; cold wave Saturday night and Sunday with local snows Sunday.

UPPER MICHIGAN: Snow, colder in west Saturday; cold wave Saturday night and Sunday with local snows Sunday in east portion.

WISCONSIN: Cloudy and colder, cold wave in northwest, local snows Saturday; cold wave in east and south Saturday night, continued cold Sunday with colder in extreme southeast; partly cloudy to cloudy Sunday.

IOWA: Snow Saturday with a cold wave; partly cloudy to cloudy Sunday followed by snow in west; continued cold.

NORTH DAKOTA: Generally fair in extreme north, snow probable in central and south, colder in south and extreme east Saturday; Sunday snow, not so cold.

SOUTH DAKOTA: Cloudy and colder, cold wave in southeast and extreme east, light snow Saturday; Sunday probably snow, not quite so cold in central and west.

NEBRASKA: Snow Saturday with a cold wave; cloudy Sunday, snow probable, not so cold in west.

MINNESOTA: Cloudy and colder, cold wave Saturday with local snows; mostly cloudy Sunday, probably snow and not so cold in west.

OHIO: Fair Saturday, not quite so cold Saturday night; Sunday cloudy followed by snow in north and snow or rain in south portion, colder Sunday night.

Place of observation.	Direction of wind.	Temp. 6:30 p. m.	Highest today.	Lowest last 24 hours.	Precipitation last 24 hours.
Central standard time.					
Jan. 24, 6:30 p. m.					
Central standard time.					
East central states—					
Alpena, cloudy	N.W.	18	23	7	.02
Carbondale, cloudy	N.W.	37	38	35	.83
Chicago, cloudy	N.E.	26	28	22	...
Cincinnati, cloudy	N.W.	32	34	30	.85
Cleveland, cloudy	N.W.	27	30	24	.21
Detroit, snow	N.	22	24	15	.03
Escanaba, cloudy	S.W.	18	21	7	...
Fort Wayne, clear	N.W.	16	28	15	.10
Frankfort, clear	E.	12	23	0	...
Grand Rapids, clear	N.E.	17	23	10	...
Green Bay, cloudy	N.E.	20	23	7	...
Indianapolis, cloudy	N.W.	32	34	30	.85
La Crosse, snow	S.W.	24	28	7	...
Madison, cloudy	N.E.	16	29	13	...
Marquette, cloudy	S.	19	20	8	...
Memphis, cloudy	N.W.	44	45	43	.94
Milwaukee, cloudy	Calm	22	25	21	...
Nashville, cloudy	N.	45	53	44	.94
Peoria, cloudy	N.W.	21	31	21	.08
S. Ste. Marie, cloudy	E.	6	8	0	...
Springfield, Ill., cloudy	Calm	26	28	25	.60
West central states—					
Bismarck, snow	N.	—8	9	—8	...
Charles City, cloudy	S.	15	26	13	.04
Concordia, cloudy	S.E.	22	26	5	...
Des Moines, cloudy	S.W.	28	30	22	.08
Devils Lake, cloudy	N.	—14	8	—14	.05
Dodge City, cloudy	S.E.	32	32	14	...
Dubuque, cloudy	S.E.	28	30	18	...
Duluth, snow	S.W.	17	19	8	.05
Fargo, snow	N.W.	—8	12	—8	...
Huron, snow	N.	14	20	3	...
Kansas City, cloudy	S.W.	28	29	27	.01
Little Rock, cloudy	N.	44	47	41	1.06
Mpls.-St. P., cloudy	S.W.	24	25	10	.02
Moline, cloudy	S.	22	30	20	.10
North Platte, cloudy	N.E.	21	33	12	...
Oklahoma City, cloudy	S.E.	45	49	25	...
Omaha, cloudy	S.E.	24	27	20	.04
Rapid City, snow	N.E.	6	19	0	...
Sioux City, cloudy	S.E.	19	27	15	.01
St. Louis, cloudy	N.W.	32	33	30	.16
Springfield, Mo., cl'dy	E.	31	32	30	.16
Wichita, cloudy	S.E.	32	37	14	...
Williston, snow	N.E.	—17	—9	—17	.12
Eastern states—					
Albany, snow	N.W.	13	14	10	.63
Atlanta, cloudy	N.W.	57	63	51	.06
Boston, snow	N.E.	27	29	17	.30
Buffalo, snow	N.E.	20	20	17	.13
New York, snow	N.E.	32	35	25	.25
Philadelphia, rain	N.E.	35	37	28	.79
Pittsburgh, cloudy	N.W.	31	37	26	.77
Raleigh, cloudy	S.W.	64	64	40	...
Syracuse, snow	N.E.	16	19	10	.52
Washington, cloudy	N.W.	35	36	34	.88
Gulf states—					
Abilene, cloudy	S.E.	51	58	33	...
Amarillo, cloudy	S.	49	57	17	...
Birmingham, cloudy	N.W.	53	64	53	.25
Brownsville, cloudy	E.	71	79	58	...
El Paso, cloudy	N.W.	32	62	32	...
Fort Worth, cloudy	S.E.	46	50	36	...
Galveston, cloudy	N.E.	62	65	58	...
Jacksonville, cloudy	S.W.	66	73	57	.30
Miami, cloudy	N.W.	71	77	70	.11
Mobile, clear	N.W.	64	73	59	...
New Orleans, clear	S.W.	65	68	58	.06
San Antonio, cloudy	E.	58	59	49	...
Shreveport, clear	N.E.	47	52	46	1.63
Tallahassee, clear	S.	66	77	54	...
Tampa, cloudy	N.W.	68	75	62	.11
Vicksburg, cloudy	N.W.	51	58	50	.57
Mountain states—					
Albuquerque, cloudy	Calm	39	40	22	...
Boise, cloudy	S.E.	42	42	32	.15
Butte, cloudy	S.	32	35	18	...
Cheyenne, cloudy	Calm	32	38	9	...
Cody, cloudy	W.	10	15	8	...
Denver, cloudy	E.	32	40	12	...
Havre, cloudy	E.	—13	—10	—13	.07
Lander, cloudy	N.W.	19	20	15	...
Miles City, snow	N.E.	5	1	0	...
Phoenix, rain	E.	52	54	48	.39
Pueblo, cloudy	E.	36	43	20	...
Salt Lake City, snow	N.E.	33	37	32	.26
Yellowst. Pk., cloudy	S.W.	31	36	24	.05
Pacific states—					
Fresno, cloudy	N.W.	60	61	48	.20
Los Angeles, cloudy	S.W.	60	64	48	.37
Pendleton, cloudy	N.W.	49	53	33	.05
Portland, cloudy	S.	52	52	39	.17
San Diego, cloudy	W.	62	64	53	.63
San Francisco, cloudy	S.W.	57	60	48	.42
Seattle, rain	S.E.	52	53	40	.11
Spokane, cloudy	N.E.	38	41	32	.15
Yuma, cloudy	S.E.	60	61	52	.06
Canadian—					
Battleford, cloudy	Calm	—36	—27	—45	...
Calgary, cloudy	S.E.	—19	—16	—23	.03
Edmonton, cloudy	S.E.	—21	—21	—36	...
Medicine Hat, snow	E.	—16	—11	—19	.13
Montreal, cloudy	N.E.	1	2	—5	...
Toronto, cloudy	S.	13	17	10	.25
The Pas, clear	Calm	—34	—31	—40	...
Winnipeg, cloudy	N.W.	—17	7	—17	.02

BEAUTIFUL GENUINE
China Mink
JANUARY SALE! $275 VALUES AT
$195
Also at $195:
SILVER FOX GREATCOATS
PERSIAN LAMB COATS
RUSSIAN CARACUL COATS
RUSSIAN SQUIRREL COATS
RUSSIAN BROADTAILS
JAP MINK—JAP WEASEL
GREY PERSIAN LAMB
DROPPED SKIN RACCOONS
NATURAL, MARTEN OR SABLE-DYED SKUNK
Budget If You Wish
Also at Miller's Milwaukee Store, 753 N. Milwaukee
Miller Fur Co. 166 NORTH MICHIGAN

THE FAIR
CHICAGO and OAK PARK

"SPRINGTIME" BOLERO COSTUME
ACCENTED BY CRISP WHITE
$10.95
Versatile is the word for "Springtime," our rayon sheer bolero costume sketched at right! For underneath the smart bolero jacket with its engaging revers of crisp white pique is a trimly tailored basic dress. The neckline has the new square look—white is repeated in the pocket edging—the skirt is slim-but-pleated. Black or navy with white in sizes 12 to 20. Just $10.95. Like it? We do!
Third Floor, Avenue Frocks—Also Oak Park.

Sale!

DRY SKIN CREAM
By Barbara Gould
$2.25 JAR
$1
Only for a limited time are we permitted to offer Barbara Gould's Velvet-of-Roses Dry Skin Cream for only $1! This new preparation protects your skin against harsh winter dryness. You smooth it over your face and throat where constant exposure first invites tiny lines, and the results will make you happy.
Street Floor—Also Oak Park and Milwaukee Ave.

SUIT-TIME IS THE TIME FOR
FRESH-AS-A-DAISY BLOUSES
$1.95
Trimly tailored blouses, these—with the nicety of detail that Fashion-size feminines appreciate! Soft rayon crepes in white, pastels and stripes. Only two are sketched—a short-sleeved "Lido" shirt and a soft shirt with "Bishop" sleeves. Sizes 32 to 40—Just $1.95.
Third Floor—Also Oak Park and Milwaukee Avenue.

"WINGS"
OUR NEW-FOR-SPRING SAILOR
$5
A gay new sailor that you'll wear STRAIGHT, please, is our "Wings" sketched at right! You'll like the provocative tiny brim, the bright feathers winging their way upward, the swoosh of fine veiling. $5.
Third Floor—Also Oak Park.

FIVE-Proportioned No-Mends
One Is Exactly Yours
2, 3, 4 AND 7 THREADS
$1.15 to $1.35
Perfect fit at ankle, calf, thigh, and in leg-length makes a great difference. More beauty because your silk stockings are smoother. Trouble-free wear because strain is eliminated. One of the 5 proportions is exactly yours. $1.15, $1.35.
Street Floor—Also Oak Park and Milwaukee Ave.

GABARDINE With Patent
$2.94
"Militaire," the tailored envelope sketched, has three shining stripes of patent leading to a gold-colored buckle.
Other top handles, underarms and pouches are also of all-wool gabardine in black, brown and navy trimmed with patent leather, are $2.94.
Street Floor—Also Oak Park and Milwaukee Ave.

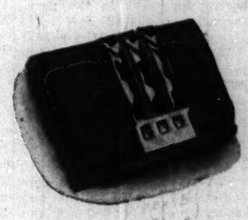

JANUARY SALE of FURS
Selling Out Every Fur Coat
$200 MINK DYED MUSKRAT $99.50
$375 BLACK PERSIAN..$195
$225 Grey SQUIRREL..$125
$175 PERSIAN PAW...$100
$200 GREY KIDSKIN..$110
$125 Sport Fur COATS $ 50
$ 75 FUR JACKETS...$ 25
LEEDS, Inc.
222 N. MICHIGAN AVE.
½ Block North of Lake St.

3 KILLED, 8 HURT IN HEADON CRASH OF AUTOMOBILES

Charge Driver Attempted to Pass at High Speed.

Three persons were killed and eight others were injured early today in a headon collision of two automobiles at Belmont avenue, near Knox avenue.

The dead were Charles Scharlow, 36 years old, 3127 North Linder avenue, driver of one of the cars; his wife, Alice, 33, and Edward J. Gleba, 24, of 2528 Belden avenue, driver of the other car. Five persons in Scharlow's car, including his son, Allen, 10, and three passengers with Gleba were injured.

Witnesses told police that Gleba, traveling at a high rate of speed, drove on the wrong side of the road and into Scharlow's car in trying to pass another car. Both Scharlow's and Gleba's machines overturned several times.

Injured in the Crash.

Those injured in Scharlow's car in addition to his son are: Mrs. Frances Scharlow, 30, of 4916 Diversey avenue, and Mrs. Evelyn Scharlow, 25, of 2742 North Neva avenue, both sisters-in-law of the dead man; Mrs. Eugenia Larson, 26, of 4838 George street, and Mrs. Lorraine Anderson, 21, of 2740 North Neva avenue.

The injured passengers in Gleba's car are: Miss Jean Odrovac, 18, of 2240 North Damen avenue; Miss Stella Golonka, 18, of 3089 Haussen court, and Harry V. Majewski, 26, of 2312 Palmer street.

Mrs. Agnes Garrett, 29, of 208 South Kostner avenue, was killed early today when the car driven by her husband, George, 32, collided with another car at Mannheim road and 55th street near La Grange. The driver of the other car was Clarence Lantz, 23, of 7645 Cornell avenue.

Hit, Run Car Kills Mother.

Mrs. Theresa Matthys, 32 years old, mother of four children, was killed last night when she was struck by the speeding car of a hit and run driver as she crossed the street near her home at 7222 South Morgan street. A daughter, Angeline, 12, leaped to safety.

Robert Droegmeyer, 62, of 608 North Wells street, a laborer, was injured fatally last night when he was struck by the taxicab of a hit and run driver at La Salle street and Grand avenue.

Norman Clayton, 45, of 3846 Ellis avenue, a laborer, was killed last night when he was crushed by a trailer truck against the loading platform of the Kimbel Lines, Inc., trucking company, at 2243 South Union avenue. The driver of the truck was Joseph Forester of 910 East 42d place.

Six Draftees Injured.

Six persons were injured last night when a motorist drove his car into a group of draftees from Wisconsin who were marching into Fort Sheridan. The accident occurred near the main gate of the camp. Those injured are Private Earl A. Rawls, 22, of Montgomery, Ala.; Rodney Wilkie, 21, and James P. Miers, 29, both of Waunakee, Wis.; Aloysius Muckerheide, 27, of Kewaskum, Wis.; Henry Quaas, 24, of West Bend, Wis., and Melton Pluer, 25, of Port Washington, Wis. The driver of the car was Nefreo Zizo, 22, a tailor at Fort Sheridan. He said he did not see the men.

An unidentified man, between 60 and 70 years old, was killed when struck by an automobile in route 52 west of Joliet, Will county. The driver was Richard Krall of Troy, Ill.

Up to 4 p. m. yesterday 66 persons had been killed by automobiles in Cook county since Jan. 1. Of these 49 were killed in Chicago, where 1,468 were injured in traffic in the same period.

FATHER AHERN, LONG AT DE PAUL U., KILLED BY CAR

The Rev. Howard J. Ahern, C.M., instructor of religion and former director of athletics at De Paul university, was killed early today when he was struck by the auto of Charles Pavlov, 3716 Pine Grove avenue, at Fullerton and Western avenues. Father Ahern was 55 years old and had been associated with De Paul for the last 16 years.

Father Ahern was born in Chicago, attended St. Mary seminary in Perryville, Mo., and was ordained in 1923. For 13 years he was an instructor in English at De Paul academy where he served also as athletic director and dean of discipline. In 1937 he was named athletic director at De Paul university and served in that capacity for a year.

OBITUARIES

Joseph I. Molitor.

Services for Joseph I. Molitor, president of the Calumet Gateway-Avalon Park Civic council for the last 11 years, will be held at 10 a. m. today in the Molitor home at 9101 Grant avenue, Brookfield. Burial will be in St. Mary's cemetery. Mr. Molitor died Wednesday at the age of 44. He leaves his widow, Adelaide; two sons, John and James; a daughter, Joan; his mother, Mrs. Anna Molitor; three sisters, and a brother.

Michael J. Hanley.

Michael J. Hanley, former state grain inspector and retired sidewalk contractor, died last night in his home at 3243 Carroll avenue. He was 87 years old. He leaves a son and two daughters. The funeral will be held at 9:30 a. m. Monday from the chapel at 5321 Madison street to St. Matthew's church. Burial will be in Mount Carmel cemetery.

Mrs. Rosa Rothschild.

Services for Mrs. Rosa Rothschild, who died Thursday in her home at 4841 Roscoe street, will be held in the chapel at 5206 Broadway at 10:30 a. m. tomorrow. Mrs. Rothschild was 69 years old. Two daughters, Mrs. Ruth Johnson and Mrs. Esther Brumlik, survive.

DICK TRACY—Studio Audience

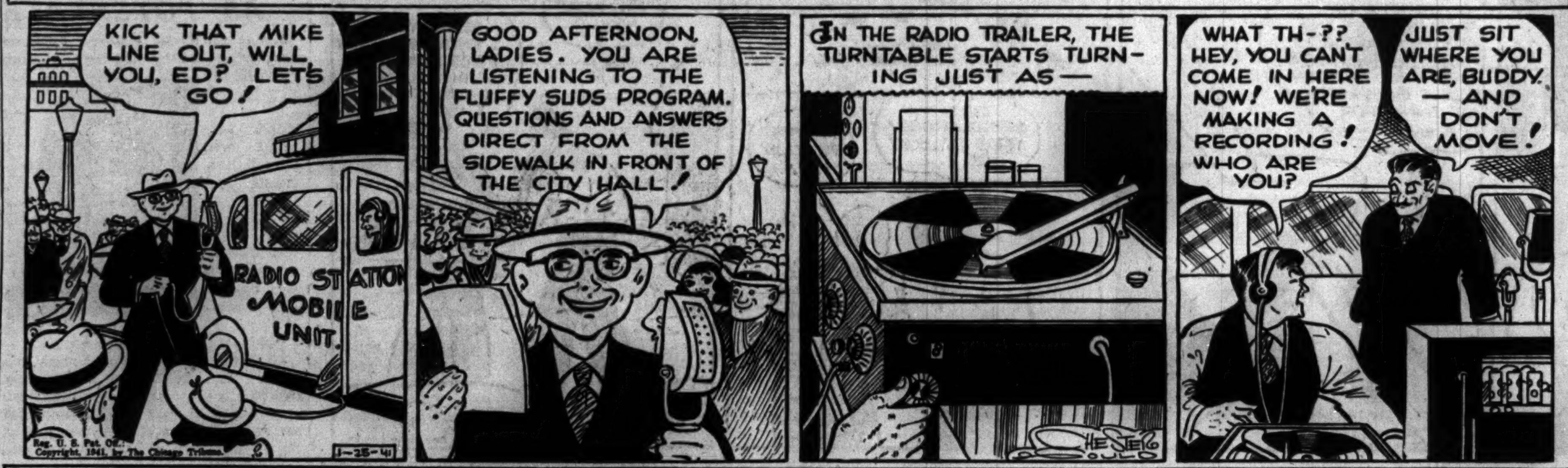

SMITTY—SHIPS THAT SAIL IN THE NIGHT

TERRY AND THE PIRATES—SMITE AND FLIGHT

ACCUSE UNION AGENT IN FATAL AUTO ACCIDENT

Police Report Says He Had Been Drinking.

Hudson avenue police placed a charge of manslaughter yesterday against Matthew Martin, business agent and financial secretary of local 63 of the Architectural Iron Workers' union, whose automobile struck and killed a pedestrian Thursday night. Police charge that Martin had been drinking.

Martin was released on $1,000 bond and ordered to appear in Felony court Monday. First Assistant State's Attorney Wilbert F. Crowley said last night that his office is awaiting a report on the case from the police.

Body Hurled 100 Feet.

The victim killed by Martin's car was Charles Rieger, 53 years old, 1887 Poe street, a civil engineer. He was crossing the street in front of 1811 Clybourn avenue when the machine, which witnesses said was traveling at high speed, bore down on him. Rieger was hurled more than 100 feet, the witnesses said. His skull was fractured and his right leg was severed.

Police took Martin to the Hudson avenue station. According to Desk Sergt. Martin Joyce, the business agent was unable to give a coherent statement and fell asleep. Sergt. Joyce sent him to the Central station for a sobriety test. Dr. Leonidas Berry reported he smelled liquor on the prisoner's breath.

Auto Skidded 98 Feet.

At the inquest yesterday Policeman Irving Dienstl of the accident prevention bureau testified that the skid marks of Martin's car at the scene of the accident measured 98 feet. He also asserted that Martin had been drinking. The inquest was continued to next Friday for further investigation by Deputy Coroner Eugene Ingles.

Martin is 45 years old, and lives at 2902 Addison street. He was represented yesterday by Mal Coghlan, a lawyer.

2,313 DEAD TOLL OF AUTO TRAFFIC IN STATE IN 1940

Springfield, Ill., Jan. 24 (AP).—Highway accidents took the lives of 2,313 Illinois motorists and pedestrians in 1940.

This fatality figure, contained in a year-end report of the state division of highways, was 2.3 per cent higher than the 1939 total of 2,261 automobile accident deaths.

Considering increases in the number of vehicles operated and total mileage traveled, however, the report termed 1940 a "record year in general highway safety."

Engineers figured total miles traveled on Illinois highways last year to be 18.1 billions, compared with 16.9 billions in 1939, and that there was one fatal accident for every 7,800,000 miles of motor travel.

The report estimated gasoline consumption for 1940 at 1,388 million gallons, an increase of 88,000,000 over the preceding year.

OBITUARIES

Roy L. Crandall.

Roy L. Crandall, president of the Chicago statistical firm of Crandall Pierce & Co., died of a heart attack yesterday in his home at Bristol, Ind. Mr. Crandall was 57 years old. Before moving to Indiana two years ago, he lived at 2755 Broadway, Evanston. Mr. Crandall was formerly in the stock brokerage business in Minneapolis, Minn. In 1925 he came to Chicago. He was a member of the American Petroleum institute, the Illinois Chamber of Commerce, and the American Statistical association. Surviving are his widow, Lillian; a son, Roy Jr.; a daughter, Margo, and a brother, Ralph G. Crandall of Evanston. Services will be held at 2 p. m. Monday in the chapel at 1567 Maple avenue, Evanston.

Mrs. Pope Yeatman.

Philadelphia, Pa., Jan. 24 (AP).—Mrs. Pope Yeatman, civic leader who gained national prominence thru her work in the restoration of Stratford-on-the-Potomac, birthplace of Robert E. Lee, died yesterday. A director of the Robert E. Lee Memorial Foundation, she also was a member of the Pennsylvania Society of Colonial Dames and the United Daughters of the Confederacy.

James Bailey.

Services for James Bailey, a locomotive engineer for the Milwaukee railroad for 47 years before his retirement in 1937, will be held at 10:30 a. m. Monday in the chapel at 310 South State street, Elgin. Mr. Bailey, who lived at 107 South Geneva street, Elgin, was 78 years old. He died Thursday. The widow, Frances, and two daughters survive.

Miss Alice M. Hefner.

Services for Miss Alice M. Hefner, 53 years old, 6648 Yale avenue, a social worker for the Cook county Juvenile court, will be held at 2:30 p. m. today in the chapel at 734 West 79th street. Burial will be in Oak Woods cemetery. Miss Hefner died Thursday in Wesley Memorial hospital. Two brothers and a sister survive.

Lynford Biddle.

Philadelphia, Pa., Jan. 24 [Special].—Lynford Biddle, attorney and former well-known cricket player, died today. He was 65 years old. A son of the late Alexander Biddle and Julia Rush Biddle, he was a descendand of two signers of the Declaration of Independence, Benjamin Rush and Richard Stockton.

Frank W. Lawton.

Word was received here yesterday of the death in Miami, Fla., of Frank W. Lawton, former Chicagoan and retired president of the George D. Milligan company, interior decorators. Mr. Lawton was 69 years old. He leaves his widow, Alice, a daughter, and a son. The funeral will be held tomorrow in Miami.

Dr. Charles Wardell Stiles.

Baltimore, Md., Jan. 24 (AP).—Dr. Charles Wardell Stiles, discoverer of the parasite hookworm in humans and an authority on medical zoölogy, died today. Ten years ago he retired as surgeon for the United States public health service. He was 74 years old.

Arthur Nelson.

Detroit, Mich., Jan. 24 [Special].—Arthur Nelson, noted circus acrobat who was brought to this country in 1880 from England by P. T. Barnum, died here today. He was 73 years old and was injured two weeks ago in an automobile accident. Nelson, his wife and children had an act known as the "Flying Nelsons," and were regarded as the first family of the circus world for 40 years, Among his surviving children are Mrs. Theol Ray Marlow, with Ringling Brothers' circus; Mrs. Hilda Burkhart, with Cole Brothers, and Mrs. Estella Terrell, wife of the owner of Cole Brothers circus.

George T. Slade.

St. Paul, Minn., Jan. 24 (AP).—George T. Slade, 69 years old, retired railroad executive who had charge of transportation of the American expeditionary forces in France during the world war, died today. He started his career as a clerk with the Great Northern and subsequently held executive posts with the Northern Pacific and the Erie railroads. After the war he became president of the Tidewater Oil company. His wife, who died in 1923, was a daughter of the late James J. Hill, railroad builder.

Miss Minna S. Heuermann.

The funeral of Miss Minna S. Heuermann, former principal of the Schley Elementary school, will be held today at 2 p. m. in her home at 520 Fair Oaks avenue, Oak Park, with burial in Graceland cemetery. She died Thursday at the age of 79. Miss Heuermann retired from teaching in 1929, after 47 years' service with Chicago public schools. Three sisters survive.

Mrs. Eva Grace Iverson.

Mrs. Eva Grace Iverson, wife of Chester L. Iverson, retired building contractor and appraiser, died yesterday in her home at 135 Eighth avenue, La Grange. She was 74 years old and was one of the early settlers in the western suburbs. The funeral will be held at 2:30 p. m. Monday in the home. Burial will be in Bronswood cemetery.

Roland W. Clark.

Lansing, Mich., Jan. 24 [Special].—Roland W. Clark, state procurement officer for the United States treasury department since 1935, died here today. He was 62 years old and active in Michigan public life, becoming director of finance at Pontiac in 1911, and in 1933 chief accountant for the state emergency relief administration.

[ADVERTISMENT]

Beware Coughs from common colds That Hang On

Creomulsion relieves promptly because it goes right to the seat of the trouble to help loosen and expel germ laden phlegm, and aid nature to soothe and heal raw, tender, inflamed bronchial mucous membranes. Tell your druggist to sell you a bottle of Creomulsion with the understanding you must like the way it quickly allays the cough or you are to have your money back.

CREOMULSION
for Coughs, Chest Colds, Bronchitis

'BLOSSOM TIME' TO BE HEARD ON W-G-N TONIGHT

Igor Gorin Will Sing as Schubert.

BY LARRY WOLTERS.

Sigmund Romberg's operetta, "Blossom Time," based on the life and music of Franz Schubert, will be broadcast on the Chicago Theater of the Air over W-G-N and the Mutual system from 9 to 10 o'clock tonight. Last week the operetta broadcast was announced to start tonight at 9:15 p. m.; instead, the curtain will go up, as usual, at 9 p. m.

Igor Gorin.

A singing cast with Igor Gorin as Schubert; Marion Claire as Mitzi, and Attilio Baggiore as Baron Schober will be supported by the W-G-N Players in dramatic rôles. Marvin Mueller, Betty Winkler, and Olan Soule will take the leading speaking rôles.

Uses Schubert's Music.

Henry Weber will conduct the orchestra; William A. Bacher is the producer, and Robert Trendler, the choral master.

"Blossom Time," one of America's favorites, makes use of much of Schubert's unforgettable music, including his "Serenade," "Ave Maria," "March Militaire" and "Moment Musicale." At the beginning of the third act the orchestra will play a movement from his "Unfinished" symphony.

Also Given on Stage.

"Blossom Time" is currently on view, also, on the stage of the Grand Opera House with Everett Marshall, Evelyn Daw, and Frank Hornaday singing the leading rôles.

Igor Gorin sang the same rôle in this operetta last spring on W-G-N and has appeared on several other Chicago Theater of the Air productions. Miss Claire sings the feminine leads in all the operettas. Baggiore is heard each Monday on W-G-N's Pageant of Melody.

[ADVERTISMENT]

DR. F. M. EDWARDS' DISCOVERY FOR CONSTIPATION

Benefits Nation of Sufferers!

COLUMBUS, OHIO: For over 20 years Dr. F. M. Edwards (widely known physician) successfully treated scores of patients for constipation and the headaches, lack of energy and mental dullness which often result.

This wise Doctor knew liver bile must flow freely *every day* into your intestines or fatty foods can't be properly digested and you may become constipated. So he kept this in mind when he perfected his famous Dr. Edwards' Olive Tablets.

Olive Tablets, being *purely vegetable*, are wonderful, yet they assure gentle, thorough bowel movements and ALSO help stimulate bile flow. Test their goodness TONIGHT! 15¢, 30¢, 60¢.

Fined for Giving Whisky to Minors Killed in Crash

Jack Wymond, 613 South Oak Park avenue, Oak Park, was fined $50 and assessed costs of $120 yesterday by Judge Joseph A. Graber in the Criminal court on a charge of giving whisky to minors. Three young couples, who had attended a party in Wymond's former roadhouse at River road and North avenue, Proviso township, last July 2, were killed when their automobile was struck by a Soo line railroad train at North avenue near Melrose Park.

Capt. Wm. Franklin, Great Lakes Shipmaster, Dies

Traverse City, Mich., Jan. 24 (AP).—Capt. William Franklin, 76 years old, former marine superintendent of the Goodrich Transit company, Chicago, and a veteran Great Lakes shipmaster, died here today.

UNDERTAKERS.

Lain & Son
Funeral Service Information

SOUTH SIDE CHAPEL,
63D AND HARVARD-AVENUE.

SATURDAY.

ANDERSON—Mabel.	2 p. m. at chapel.
LONG—Susane E.	1 p. m. at chapel.
McGUIRK—William M.	9:30 a. m. in church.

MONDAY.

BLUM—Andrew.	2 p.m. at chapel.
BRETT—Margaret.	10 a. m. in church.
FITZGIBBON—Patrick F.	10:30 a. m. in church.
REYNOLDS—Henry L.	1 p. m. at chapel.
SAWYERS—Germaine Julia.	10 a. m. in church.
TAMIAZZO—John.	10 a. m. in church.
WHITNEY—Harriet.	3 p. m. at grave side.

SERVICES TO BE ARRANGED.

BRISTOL—Mary J.
GLOVER—William.
MEYER—Charles F.

NORTH SIDE CHAPEL,
5501 N. ASHLAND-AVENUE.

SATURDAY.

PIHFELDT—Thomas G.	2 p. m. at chapel.
WEHMEYER—Emma R.	10 a. m. in church.

MONDAY.

FRYE—Louise.	11 a. m. at chapel.
HALDEWANG—Gertrude A.	2 p. m. inchurch.

SERVICES TO BE ARRANGED.

ANDERSON—Ida.

CEMETERIES.

4 GRAVE cemetery lot—At beautiful Memorial Park. Reas. Mulberry 0466.

MONUMENTS AND MAUSOLEUMS.

CEMETERY MARKERS, MONUMENTS AT savings. Sears-Roebuck State-st. Basement

DEATH NOTICES

In Memoriam.

KEATING—Owen P. Keating. In loving memory of our beloved husband and father, who passed away one year ago today. LOVING WIFE AND DAUGHTERS.

KERN—Thomas and Karolina Kern. Remembering Dad and Mother, who passed away Jan. 25, 1931. MARGUERITE KERN.

KOPS—Celia Kops. In fond and loving memory of our dear mother and grandmother, who passed away seven years ago today. LOVING SONS AND GRANDCHILDREN.

MARZANO—Marie Valentine Marzano. In loving remembrance of my dearly beloved wife, who passed away 21 years ago today, dearly beloved mother of Vincent V. and George B., and dearly beloved daughter of Mrs. George B. Valentine. To live in the hearts of those we leave behind is not to die. DR. VINCENT MARZANO.

DEATH NOTICES

In Memoriam.

WENDORF—Josephine Wendorf. In loving memory of our dear wife, mother, and grandmother, who passed away one year ago today. HUSBAND, DAUGHTERS, AND GRANDCHILDREN.

ZUCK—Carol David Zuck. One year has passed since that sad day, When one we loved was called away. God took him home; it was His will. Within our hearts he liveth still. FATHER, ALEXANDER; MOTHER, CLARA, AND BROTHER, DONALD.

Fraternal Notices.

LAKE VIEW CHAPTER, NO. 149, O. E. S.—Services for Sister Ida Kuh, Monday, Jan. 27, at 1 p. m., at chapel, 929 Belmont avenue. LOUISE SEILHEIMER, W. M. HARRIET THOMPSON, Secretary.

BLAUT [BLANT]—Joseph Blaut, beloved husband of Frances, nee Gajos, dear father of Walter, Sister M. Patience, Sophie Ann, Helen, Mary, and Josephine. Funeral Monday, 9:30 a. m., from residence, 2414 N. Ridgeway, to St. Hyacinth church. Interment St. Adalbert's cemetery. Albany 6424.

BLUM—Andrew Blum, 5936 Union avenue, Jan. 24, 1941, beloved husband of Sophie Wellman Blum, father of Dorothy Friedland, Florence, Charlotte, and Robert Blum, brother of John. At chapel, 63d and Harvard, where services will be held Monday, Jan. 27, at 2 p. m. Interment Mount Greenwood.

BOWRON—May Bowron [nee Brennan], 7229 Rhodes avenue, wife of Otis, daughter of Ellen and the late Thomas Brennan. Funeral Tuesday at 8:45 a. m. from chapel, 9500 Commercial avenue, to St. Columbanus' church. Interment Holy Sepulchre. South Chicago 0155.

BREDT—Mary Amelia Bredt, wife of the late John M., fond mother of Cecelia L., Mrs. Rosalia Bruce, and the late Charlotte Zimmer and Veronica Akerman, grandmother of Shirley Bill, Richard and Joan Akerman, Patsy and Mary Ellen Bruce. Services Monday, Jan. 27, 2 p. m., at chapel, 3154 N. Clark street. Interment Graceland.

BRETT—Margaret Brett, 7603 East End avenue, Jan. 24, 1941, wife of the late William Brett, mother of Thomas J., William J. of Minneapolis, Minn., and the late Mae Shoemaker and Jennie Mulrooney, sister of James Tracey. Funeral from chapel, 63d and Harvard, Monday, Jan. 27, at 9:15 a. m., to St. Gerald's church, Oak Lawn. Interment Holy Sepulchre.

BUCKLEY—Cornelius J. Buckley, Jan. 23, beloved husband of the late Nora [nee Geary], fond father of Joseph P., Mrs. Mary Halligan, Mrs. Loretta Stanton, Sister M. Agnes Helen, B. V. M., and the late Martin, brother of Mrs. James Iago and Patrick J. Funeral from chapel, 7705 Cottage Grove avenue, Saturday, 9 a. m., to St. Francis de Paula church. Interment Holy Sepulchre cemetery.

BURKHARDT—Paul Burkhardt, beloved son of the late Edward and Emma, fond brother of August, Clara, Ernest, Elsie, and the late Anna. Funeral Monday, 2:30 p. m., at chapel, 3807 Lincoln-av. Burial St. Lucas.

CALI—Lucy Cali, beloved wife of John, dear mother of Mrs. Mary Cannata, Mrs. Grace Bartolotti, Mrs. Santa Dorff, Mrs. Josephine La Porta, Joseph, Steve, and Mrs. Christine Giacinta, sister of Peter P. La Loggia. Funeral from chapel, 1158-60 W. Grand avenue, Monday, Jan. 27, at 9 a. m., to St. Vincent's church, Webster and Sheffield avenues. Interment at St. Joseph cemetery. Monroe 5288.

COWAP—Ensign Henry Barnett Cowap Jr., Jan. 22, 1941, at Pensacola, Fla., son of Henry B. and Marjorie Layton Cowap, 320 Main street, Evanston, Ill.; brother of Mary and Margarette Cowap. Funeral service 2 p. m. Saturday at chapel, 1567 Maple avenue, Evanston. Interment at Memorial Park.

CRANDALL—Roy L. Crandall, Jan. 24, 1941, at Bristol, Ind., husband of Lillian S. Crandall, father of Margo and Roy Crandall Jr., brother of Ralph G. Crandall. Funeral service, 2 p. m. Monday, at chapel, 1567 Maple avenue, Evanston, Ill. Interment at Memorial Park.

DAVIS—Mary R. Davis, Jan. 14, 1941, of 202 N. Ridgeland avenue, Oak Park, wife of the late Whitfield G. Davis. Resting at funeral home, 318-320 N. Central avenue, Austin. Funeral notice later.

DELANEY—Mildred Delaney, age 37, beloved wife of James Delaney, mother of Marilou, Cora Jean, Dona, and James, daughter of Cornelius and Cora Burns, sister of Mrs. Gertrude Brown. Funeral Monday, 2 p. m., at funeral home, 675 Adams street, Gary, Ind.

DE PATIE—Fred De Patie, beloved husband of Laura [nee Byers], brother of Telesphore and Arthur De Patie, Mrs. Rose Dean and Mrs. Laura McMaster. Services at chapel, 2346 W. Madison street, Chicago, Saturday, 8:30 p. m., then in state until Sunday, 9:30 a. m. Church services and interment at Comanche, Ia., Monday, 2:30 p. m. Clinton, Ia., papers please copy.

DON HOWE—Mary B. Don Howe, Jan. 24, 1941, wife of the late Olavus Don Howe, mother of Alonzo. Resting at home, 144 N. Waller avenue. Funeral Saturday, 10 a. m., at Grace Episcopal church, Oak Park. Interment Story City, Ia.

DUPONT—Gustav A. Dupont, formerly of 5130 N. Western avenue. At funeral home, 1732 Wilson avenue. Services Saturday, 2:30 p. m., under the auspices of Accordia lodge, No. 277, A. F. & A. M. Interment Irving Park cemetery.

FECHHEIMER—David Fechheimer, Jan. 24, 1941, beloved husband of Ethel, father of Louise. Funeral at convenience of family.

FRYE—Louise Frye of 922 Agatite avenue, Jan. 23, 1941, beloved wife of John R. Frye, mother of Mary Thurston, Stephen N., Ada Williamson, Hattie Comstock, Lee Vangelli, and Ethyl Roby Ryan. At chapel, 5501 N. Ashland avenue, where services will be held Monday, Jan. 27, at 11 a. m. Interment Rosehill.

GORMLEY—Frank L. Gormley of 1640 E. 50th street, beloved husband of Helen V. Gormley, fond father of Frank L. Jr. Remains at chapel, 5203 Lake Park avenue, until 1 p. m. Saturday. Services and interment at Boston, Mass. Hyde Park 0014.

HACKETT—George Hackett of Blue Island, Ill., beloved son of Mrs. Adeline Hackett and the late James Hackett, brother of Mrs. George Walton. Resting at funeral home, 13050 Greenwood avenue, Blue Island, Ill. Funeral Monday, 10:30 a. m., at St. Benedict's church. Interment St. Benedict's cemetery.

HALDEWANG—Gertrude A. Haldewang of 4432 N. Damen avenue, Jan. 24, 1941, beloved wife of William Haldewang, mother of Jane and William A., sister of Arthur O. Larson. At chapel, 5501 N. Ashland avenue until noon Monday. Services at Ravenswood Presbyterian church, Cullom and Hermitage avenues, Monday, Jan. 27, at 2 p. m. Interment Memorial Park.

HANLEY—Michael J. Hanley, beloved husband of the late Sarah Ryder Hanley, fond father of Robert J., Ana, Mrs. George F. Reynolds of Pelham, N. Y., and the late William Hanley and Mrs. Alice McNamara. Funeral Monday, Jan. 27, from funeral home, 5321 Madison street, to St. Matthew's church. Interment Mount Carmel. Austin 8020.

HEFNER—Alice M. Hefner, sister of Frank Adam, Ella Louise, Hasbrouch H., and the late Henry Mills Hefner. At chapel, 79th and Emerald avenue, for services, Saturday, 2:30 p. m. Interment Oak Woods. Stewart 0470.

HEUERMANN—Minna S. Heuermann, daughter of the late Henry W. and Dorothea Heuermann, dear sister of Magda, Dora, Mrs. Anna Hamilton, and the late Emma J. Heuermann, aunt of Henry W. and Theodor M. Hamilton. Funeral services at her home, 520 Fair Oaks avenue, Oak Park, Saturday, at 2 p. m. Interment Graceland.

HODGE—Katie L. Hodge [nee Barry] of Wheaton, Ill., wife of the late Alex J., fond mother of T. Barry. Resting at funeral home, 225 W. Wesley street, Wheaton. Services Monday, Graceland cemetery chapel, time to be announced.

IVERSON—Eva Grace Iverson, Jan. 24, beloved wife of Chester L. Iverson. Funeral services at late residence, 135 8th avenue, La Grange, Ill., Monday, Jan. 27, at 2:30 p. m. Interment Bronswood cemetery.

JACEK—John J. Jacek, beloved husband of Veronica [nee Majewski], dear father of George, the Rev. Jerome, and Thomas, father-in-law of Helen and Harriett. Funeral Monday, 9:30 a. m., from chapel, 2806 S. Kolin avenue, to Good Shepherd church. Interment St. Adalbert's. Member of Chicago Surface Lines, local No. 241; 33 years' service.

KLEINHANS—Charles E. Kleinhans, Jan. 24, 1941, beloved husband of Grace Kleinhans, loving father of George, fond brother of Harry G. Kleinhans and Mrs. Meta Esdale. Services at chapel, 2221 Lincoln-av., Monday at 3 p. m. Interment Rosehill cemetery.

KOPPA—Stella Koppa [nee Tizymorsk], beloved mother of Blanche Strenk, Marcella Salyer, Dr. Thaddeus, and Edmund. Funeral Monday, 9 a. m., from chapel, 3044 W. Cermak road, to Holy Trinity church, Noble and Division streets. Interment St. Adalbert's.

KRUEGER—Isabella Terisa Krueger [nee Betty], beloved wife of Herman A., fond mother of Alvin H. and Herman A. Jr., sister of Maude Swan, Grace Britz, and James Betty, grandmother of four grandchildren. Funeral Monday, Jan. 27, 12:30 p. m., from funeral home, 6901-03 W. Roosevelt road, Berwyn, to Kloeckner Memorial Evangelical Reformed church, Rice street and Central avenue, Chicago. Services at church, 2 p. m. Interment Oakridge cemetery. Berwyn 904.

DEATH NOTICES

KUH—Ida Kuh [nee Baer], in Milwaukee, Wis.; beloved wife of the late Emil C. Kuh, mother of Mrs. Berneice Rose, sister of Attorney Otto Baer. Funeral Monday, 1 p. m., at chapel, 929 Belmont avenue, Chicago. Interment Waldheim.

LARSON—See Gertrude A. Haldewang notice.

LAWTON—Frank W. Lawton, formerly of Chicago, Jan. 24, in Miami, Fla. Funeral services there Sunday, Jan. 26, at Ahern funeral home.

LEVA—Jeanette Leva. See Magistrelli notice.

LISTEK—Arnold Listek, late of 4153 N. Bernard street, husband of Ernestine, fond father of Paul, Anthony, Max, Adolph, William, Harry, and Fred, grandfather of Shirley, Delores, Paul Jr., and William Jr. Funeral Saturday, 2:30 p. m., at chapel, 3834-36 Irving Park road. Interment Bohemian National cemetery.

MAGISTRELLI—Jeanette Magistrelli, fond daughter of Sam and Angelina Leva, beloved wife of Clarence, fond mother of Elaine Clair Magistrelli, sister of Anthony and Frank Leva. Funeral Monday, Jan. 27, at 9 a. m., from funeral home, 866 N. Wells street, to St. Genevieve's church. Interment Mount Carmel.

MANGANO—Antonio Mangano, beloved husband of Rose, father of Stella Rosow, Dom, and Roy, father-in-law of Ben Rosow. At chapel, 815 W. Taylor. Services 9 a. m. Saturday at Guardian Angel church. Interment Mount Carmel cemetery.

McCLENATHAN—Merle McClenathan, Jan. 23, late of 7420 Prairie avenue, beloved daughter of Jennie Cobban McClenathan and the late Harry, fond granddaughter of Mrs. Mary McClenathan. Funeral from chapel, 7705 Cottage Grove avenue, Saturday, 11 a. m., to St. Columbanus' church. Interment Holy Sepulchre cemetery.

MEYER—Charles F. Meyer, 6752 Perry avenue, Jan. 24, 1941, husband of Letty Meyer, father of Virginia Moore, Charles H., Donald J., Genevieve Shantz, and Robert A. Meyer, brother of Henry A. Meyer. At chapel, 63d and Harvard, until 11 p. m. Sunday. Services and interment Wednesday, Jan. 29, at Quincy, Ill.

NELSON—John G. Nelson, Jan. 23, husband of the late Helen, father of Axel R. and the late Mrs. Esther C. Nelson and John L., brother of Sven Nelson. Funeral services Saturday, 3 p. m., at funeral home, 5200 N. Western avenue, corner of Foster. Interment Rosehill cemetery.

PARSONS—Paul M. Parsons, beloved husband of Rosemary [nee Brenan], late of 747 E. 88th place, son of Otto and Elizabeth, brother of Sister M. Ottonia, Sister M. Eudocia, Sister M. Giles, Eudocia, and Thomas. Funeral from chapel, 2443 W. 127th street, Blue Island, Ill., Monday at 9 a. m., to St. Benedict's church. Interment Holy Sepulchre. Member of Blue Island council, No. 1366, K. of C. Information, Blue Island 14.

PEYTON—Thomas P. Peyton, beloved son of Bridget [nee Tunney] and the late Thomas Peyton, devoted brother of Margaret A. Brown, Catherine Miller, Helen Ungaro and the late James, Joseph, and George Peyton. Funeral Monday at 9:15 a. m., from funeral home, 2166-68 N. California avenue, corner Palmer street, to Our Lady of Lourdes church. Interment Mount Carmel. Member of Henry A. Honach post, No. 1583, Veterans Foreign Wars. Information, Humboldt 2773.

PIHLFELDT—Thomas G. Pihlfeldt of 4707 Dover street, Jan. 23, 1941, beloved husband of Inga Pihlfeldt, father of Dr. E. R. Pihlfeldt, Mrs. Edna McIntyre, Thor Johansen, and Mrs. Dagny Borge, grandfather of Betty Jane, Mildred, and Marion. At chapel, 5501 N. Ashland-av., where services will be held Saturday, Jan. 25, 2 p. m. Burial private.

PITTACK—Katy Pittack, beloved wife of Fred, fond mother of Arthur and Mrs. Louise Bachmann. Funeral private, Monday, 1:30 p. m., at chapel, 912 W. Madison-st. Interment Waldheim. Please omit flowers.

PRZYBYLSKI—Vincent Przybylski Jr. of 4219 S. Campbell avenue, beloved son of Vincent Sr. and Louise Przybylski, fond brother of Joseph and Marie Hipke. Funeral from chapel, 3734 Archer avenue, Monday, Jan. 27, 9:30 a. m., to Five Holy Martyrs church. Interment Resurrection cemetery. Lafayette 7781.

OUNICKY—Anthony Ounicky, beloved husband of the late Antonette, devoted father of Mary Hosang, Anna March, Josephine Trainor, Helen Harrison, and James. Funeral from late residence, 2928 Parnell avenue, Monday, Jan. 27, at 8:30 a. m. to St. John Nep. church. Interment St. Adalbert's. Information, Prospect 2078.

REX—James Elmer Rex Jr., beloved husband of Hazel [nee Goetz], fond father of Ronald, son of Mr. and Mrs. J. Rex, brother of Ethel Dolak and Marian Barg. Resting at chapel, 7350 Cottage Grove avenue. Funeral Monday, Jan. 27, at 1:30 p. m. Interment Evergreen. Shelby, O., papers take notice.

REYNOLDS—Henry L. Reynolds, 6816 Maplewood avenue, Jan. 24, 1941, beloved husband of Alice Reynolds, fond father of H. E. and F. L. Reynolds of California, son of Emma Reynolds of Aurora, Ill., brother of G. C. Reynolds and Mrs. F. Wilde of Aurora, Ill. At chapel, 63d and Harvard, where services will be held Monday, Jan. 27, at 1 p. m. Interment Spring Lake cemetery, Aurora, Ill. Decatur, Ill., papers, please copy.

ROCHFORD—Anna Smith Rochford, beloved wife of the late Thomas B. Rochford, dear mother of Marie, Agnes, Ann, and Thomas B. Rochford. Funeral from residence, 5838 Washington boulevard, Monday, 9:30 a. m., to St. Catherine of Siena church. Interment Calvary.

ROTHSCHILD—Rosa Rothschild, beloved wife of the late Henry, dear mother of Esther Brumlik, Ruth Johnson, and the late Bertha Farrell, and Olga Pass, fond sister of Sam and Phil Friedman of Milwaukee, Wis. Funeral services Sunday, 10:30 a. m., at chapel, 5206 Broadway. Interment service Sunday, 2 p. m., at Springhill cemetery, Milwaukee, Wis.

SAWYERS—Germaine Julia Sawyers, 7407 S. Union avenue, Jan. 24, 1941, beloved wife of Robert J. Sawyers, mother of Norman Clark Sawyers, daughter of Joseph and Louise Courtil, sister of Mrs. Arthur Marshall and Mrs. Edward America. Funeral from chapel, 63d and Harvard, Monday, Jan. 27, at 9:30 a. m., to St. John the Baptist church.

SCALBOM—Jennie Cole Scalbom of 1107 Shermer avenue, Glenview, Ill. Funeral Saturday, Jan. 25, at 2 p. m., to Immanuel Church of New Jerusalem, Glenview. Interment Oak Woods, West Northfield.

SCHAFEHEN—Anna Schafehen, age 75 years, of 846 Cherry street, Winnetka, beloved wife of John M. Schafehen, fond mother of Rosalia, Harold, Louise, Clarence, and Lee Schafehen; 6 grandchildren, 2 great-grandchildren. Mass Monday, 9:30 a. m., Sacred Heart church, Hubbard Woods. Remains at the residence.

SLOKE—Catherine Sloke, Jan. 23, late of 5247 W. Lake street, beloved daughter of the late Sebastian and Petrinella Sloke, sister of Mary Le May, Elizabeth Voelker, Rose, Charles, George, and Joseph Sloke. Funeral Monday at 9 a. m. from funeral home, 3952 W. Cermak road, to Epiphany church. Interment Mount Olivet.

SMITH—Mary E. Smith, age 68 years, of 500 Diversey boulevard, beloved wife of the late John P., fond mother of Blaine and Herbert. Funeral at chapel, 3413 Lincoln avenue, Monday, Jan. 27, at 2 p. m. Interment Forest Home. Member of Star of the West chapter, No. 495, O. E. S.

STOLFE—Carmie Stolfe, beloved husband of the late Della [nee Iacullo], fond father of Jeanette, Geraline, Anna, Minnie, Louise, and Charles, brother of Vita Antonia Serritella and Louis. Funeral Tuesday, 9 a. m., from chapel, 2600 Wentworth avenue, to Sancta Maria Incoronata church. Interment Mount Carmel. Victory 1861.

TERMS OF SUBSCRIPTION OF THE TRIBUNE

Order for mail subscription must be accompanied by remittance to cover.

Rates in Illinois [outside Chicago], Indiana, Iowa, Michigan, and Wisconsin:

Daily, without Sunday, one year, $5.00; six months, $2.50; three months, $1.25; two months, $1.00; one month, 50 cents.

Daily, with Sunday, one year, $12.50; six months, $6.25; three months, $3.15.

Sunday only, one year, $7.50; one month, $1.00.

Rates of subscription in postal zones 3 and 4 [measured from Chicago], outside of Illinois, Indiana, Iowa, Michigan, and Wisconsin:

Daily, without Sunday, one year, $7.50; one month, $1.00.

Daily and Sunday, one year, $15.00; one month, $2.00.

Rates of subscription in zones 5, 6, 7, and 8 [measured from Chicago], Canada, and Mexico:

Daily, without Sunday, per year, $12.00; one month, $1.50.

Sunday only, one year, $7.50; one month, $1.00.

Daily and Sunday, one year $19.50; one month, $2.50.

Foreign: Daily Tribune only, $25.00 per year; with Sunday, $42.00 per year.

Give postoffice address in full, including county and state. Remit in express money order, draft, or in registered letter at our risk to the Tribune company, publishers, Tribune Square, Chicago.

We cannot be responsible for currency sent thru the mail.

Persons wishing to take The Tribune by carrier may order it by postal card or telephone Superior 0100. When delivery is irregular, make complaint.

All unsolicited manuscripts, articles, letters, and pictures sent to The Tribune are sent at the owner's risk, and the Tribune company expressly repudiates any liability or responsibility for their safe custody or return.

MEMBER OF THE ASSOCIATED PRESS.

The Associated Press is exclusively entitled to the use for publication of all news dispatches credited to it or not otherwise credited to this paper, and also to the local news published herein.

All rights of republication of special dispatches herein also are reserved.

Church Giving Naval Students Dance Parties

BY JUDITH CASS.

IF the young girls who worship at St. James' Episcopal church are showing unusual interest and hearty coöperation in the parish activities this winter it is not surprising. By doing so they are helping to entertain the 900 embryo naval officers who are domiciled at Abbott hall on Northwestern university's downtown campus and at Tower hall, just west of the old water tower.

The 900 are being invited in groups of 80 to a series of dances at the St. James' parish house in Rush street. The dances are given every other Saturday night, with Mrs. Robert Flagler and a committee working with the assistant rector, William Charles Taylor, in planning the parties. They invite about 60 girls to each dance so there are the proper number of stags. The music is "canned," which suits every one, and both the young men and the girls who have attended the two dances that have been given report that they are good fun. The next will be held tonight.

Other Organizations Also Extend Invitations.

St. James' is not the only church organization on the near north side that is undertaking to provide some wholesome amusement for the young men who are studying to become officers in the naval reserve for some of the Northwestern sororities, the Fourth Presbyterian church, and the Holy Name cathedral have extended invitations to the young men to join in their activities.

The Young Men's Catholic club, which holds dancing parties every Sunday night at the Chicago Towers club, invites groups of the midshipmen each week, but they have to get special leave to go to these affairs, for 7:45 o'clock is curfew time on Sunday night. They may stay out until midnight on Saturdays. There are some Chicagoans in the present class, of course, but most of the students are from other cities. They have little free time, for their course is an arduous one, and they must be in their quarters by 9:30 regularly, but they are ready for play on Saturday nights, and invitations are more than welcome.

Days of First World War Are Recalled by Parties.

Welcome not only to the recipients are the invatations but to the school authorities, who are delighted to have hospitable Chicagoans introduce the out of town midshipmen to Chicago girls, and to see that the boys are offered some simple pleasures.

This sort of hospitality was extended during the world war on a wholesale scale to the boys of the army and navy stationed in and near Chicago, and many a mother on the near north side who sees her daughter depart tonight for St. James' dance will go back in her memory to when she was a girl, being invited by various committees and clubs to help entertain the soldiers and sailors.

Morris Eddy, Mrs. Seymour Wheeler's older son; James Fitzmorris, one of the Charles Fitzmorrises' sons, and John B. Lindsay, a son of Mr. and Mrs. Martin Lindsay, are among the fortunate few whose families live in or near Chicago, so they have plenty of places to go when they have any leave. The present class will be graduated on March 15 and then 900 new boys will troop in for the three month course.

Miss Catherine Patrick's Engagement Announced.

At a luncheon for a few close friends yesterday Mrs. Talbot Patrick announced the engagement of her sister, Miss Catherine Patrick, to Dr. William H. Hazlett. Mrs. Patrick, whose home is in Goldsboro, N. C., gave the luncheon at the State parkway home of her sister, whom she is visiting. Mr. Patrick was unable to accompany his wife to Chicago at this time. He is editor of the Goldsboro News Argus.

Miss Patrick and her brother are the daughter and son of the late Dr. and Mrs. Hugh T. Patrick of Chicago and Mackinac Island, Mich. Dr. Hazlett is on the surgical staff of St. Luke's hospital, and is associate professor of the college of medicine of the University of Illinois. No date for the wedding has been set.

Tonight's Emerson House rodeo at the Bal Tabarin of the Hotel Sherman will be a complete bit of the old west, even to an authentic Indian dance. Ernest Naguawouma, full blooded Hopi Indian, will do a tribal dance in full regalia.

Gypsy Rose Lee has wired to New York for the cowboy costume she will wear when she awards boxes for the rodeo in March at the Coliseum to the man and the woman wearing the cleverest costumes tonight. Lillian Gish will award the autographed hat and belt which Gene Autry has sent. Larry Adler has promised to take charge of the awarding of several radios. Mitzi Green also will be among the stage and screen celebrities at the ball. A reënactment of the shooting of "Billy, the Kid," is promised by a group of amateurs.

Charles C. Haffners Giving Dinner-Dance Tonight.

The Charles C. Haffners will entertain at a dinner-dance in their Lake Forest home tonight for Mrs. Francis Mandeville Joslyn. Mrs. Joslyn and her children have been visiting Mrs. Haffner's father, Thomas E. Donnelley. Mr. Joslyn is fighting with the British forces in England.

The Saddle and Cycle club members will enjoy a duplicate bridge, backgammon, and paddle tennis party after a buffet luncheon tomorrow. Weather permitting, there will be skating also. Among those who have made reservations are Mr. and Mrs. R. Winfield Ellis, Mr. and Mrs. Thomas Underwood, the Earl Kribbens, Mr. and Mrs. Aldis Browne, the Frederick Spencers, Mr. and Mrs. Winfield Durbin, and Mr. and Mrs. Louis Watermulder.

An ice carnival will be given at the Indian Hill club this afternoon for the children of members. There will be races and a costume parade,

[Continued on page 13, column 8.]

Frocks for the Midseason

FAVORITE FROCKS FOR MIDSEASON.

Both these tailored models have dressy effects, and may be worn for any daytime occasion, from business to the matinée. Shirtwaist lines prevail in the style at the left, with its open rever collar line and clever pockets. The monogram must be ordered separately, and the number is E-11206. In pastels, this costume might well go south in vacation bound luggage.

The other model, especially flattering to mature figures, uses prints effectively. There's no trimming except your choice of costume jewelry or a corsage.

Style No. 3187 is designed for sizes 14 and 16, and 36, 38, 40, 42, 44, 46, and 48 inch bust measurements. Size 36 requires 3⅝ yards of 39 inch material.

Style No. 3388 is designed for size 16 and for 36, 38, 40, 42, 44, 46, 48, and 50 inch bust measurements. Size 36 requires 3¾ yards of 39 inch fabric.

Each of the three patterns costs 10 cents.

Address orders for Clotilde patterns to Chicago Tribune, P. O. Box 537, Grand Central annex, NEW YORK CITY, including 10 cents in stamps or coin (coin preferred—wrap it carefully) for each pattern ordered. IMPORTANT! Be sure to state clearly the number of the pattern and the size desired, and write your name and address plainly.

Looking at Hollywood

By John Chapman

Hollywood, Cal., Jan. 24.—By the time Howard Hughes has finished shooting, cutting, and scoring "The Outlaw," his new 300 acre airplane plant near Culver City should be ready to open. Hughes, who has done much experimenting with planes and engines, has rented quarters in Burbank up to now. A report that the new plant has been designed for conversion into a movie studio is declared to be untrue. . . . Anatole Litvak is testing Louis Hayward for a rôle opposite Mrs. H.—Ida Lupino—in "The Gentle People." The couple has never acted together. . . . There seems to be a trend toward department store sets. Over at RKO Sam Wood has an elaborate shop, including a fully equipped shoe department, for Jean Arthur's "The Devil and Miss Jones," and the Warners have equipped a store basement with hardware, stoves, refrigerators, etc., for "Miss Wheelwright Discovers America." . . . As soon as she finishes "Affectionately Yours" at Warners' Merle Oberon will go to work for hubby, Alexander Korda, in a new picture—which is why Korda postponed his trip to England. It will be the third film in a row for Miss Oberon, who says: "I can remember when I thought I had to have six months off after every picture—but work never hurt anybody and I feel fine." Korda, however, is down with flu. . . . Tony Gaudio is trying out a new camera gadget on the Oberon film. It's a big square of lights mounted on the camera around the lens. It kills shadows and eliminates much of the need for time killing changes in electrical setups.

Kenneth Thomson of the screen actors' guild spends much of his time devising ways of discouraging screen struck people from coming to Hollywood. Chances of landing anywhere are pretty close to zero and most extras would starve if they lived on movie earnings. But every once in a while Hollywood turns up a Cinderella story that starts a fresh nation-wide wave of hope. Such a yarn is Juanita Dolores Starke's.

The Warners yesterday took this handsome 20 year old off the relief line and plopped her into a part in "Affectionately Yours," here's Juanita's story in a paragraph:

Born in Cleveland. Came here six years ago with father, mother, sister. Sis now 15. Pa, Henry Starke, now an invalid but once well known in circus and vaudeville as a bag puncher. Juanita hoped, of course, for a film career, but until yesterday never got anywhere. She car hopped, did other jobs, not long ago became a waitress at Republic's tiny 13 stool commissary. Here an agent, Levis Green, spotted her as a possibility, promised to dig up a film job. Meanwhile, Juanita lost her waitress job, went on $10 a week state unemployment relief. This kept her and family uptil Green sold her to Warner's. Today, for benefit of cameramen, she's going to give the state back this week's relief check.

Mme. Kurenko Captivates in 'Romance' Role

Maria Kurenko, noted resident soprano, essayed the part of Margherita Cavallini last night in the Civic theater in the Uptown Players' revival of Edward Sheldon's "Romance." Altho Mme. Kurenko has played the rôle abroad in Russian and French, this was the first time she has done it in English. Appearing opposite her in the two other leading rôles were Leslie J. Walker as Thomas Armstrong and J. Bradley-Griffin, director of the production, as Cornelius Van Tuyl.

Mme. Kurenko started out with certain advantages in tackling the part of the Italian prima donna, for she has a genuine foreign accent [even if it is Russian and not Italian], the ability to sing whenever the stage action demanded it of her, and the innate temperament of a first rate opera singer.

In addition to these qualities she has an intelligence and sense of humor that gleamed thruout the lighter portions of the play. Her breathless joyousness in relating an incident that had delighted her was utterly charming. In her flirtatious or teasing moments she projected a slyness and almost impish enjoyment that captivated her audience just as in the characterization she meant to enchant the serious young clergyman.

The performance as a whole had the usual merits and deficiencies expected from little theaters. Mr. Walker's sincerity in the wooden rôle of Armstrong was the outstanding work outside of Mme. Kurenko's.

The play will be repeated tonight.

R. E.

* *

Leeds Mitchell Jr., Martha Anne Flood Wed in Springfield

Springfield, Mass., Jan. 24 [Special].—Wearing a gown of blush bridal satin with fitted bodice and long tight sleeves embroidered with pearls and a full skirt ending with train, Miss Martha Anne Flood, daughter of Mr. and Mrs. Donald B. Flood of this city, became the bride late this afternoon of Leeds Mitchell Jr., son of Mrs. Day Mitchell of Madison, Wis., and Leeds Mitchell of Chicago.

The ceremony took place in South Congregational church with Rev. Dr. James Gordon Gilkey officiating.

Leeds Mitchell served his son as best man and the ushers included Gifford Warner of New York, three cousins of the bridegroom, Dr. Andrew Yoemans of Brookline, Francis Day Rogers and James G. Rogers Jr. of New York, Francis Stanton and Lincoln Harris of Chicago, Huntington Harris of Washington, and Frederick Stebbins of Rochester, N. Y.

The ceremony was followed by a reception in the Flood home. Mr. and Mrs. Mitchell plan for their wedding trip a cruise in Florida waters.

Moyra Browne Becomes Bride This Afternoon

Twelve-year-old Mimi Jerrems will hold Miss Moyra Browne's train today during her marriage to Douglas Seymour Offutt. The ceremony will take place at 2 o'clock in the home of Mimi's parents, Mr. and Mrs. Arthur Jerrems of Barrington.

Mrs. Jerrems, the former Leonore Smith, is lending her wedding veil to the young English bride, who will wear it with the gown in which Mrs. William T. Priestley Jr. [Christobel Wheeler] was married.

Leander McCormick will give the bride in marriage in the absence of her parents, the Arthur Wentworth Brownes, who live in London. The two attendants will be Mrs. William Fergus [Marie Blanche McCormick] and Andrew Scobie.

Mrs. C. Elwood Offutt is here from Oakland, Md., for her son's wedding. Others to toast the couple before they depart for their new home in St. Louis will be Mrs. McCormick, Mr. Fergus, Mr. and Mrs. Nelson Thomasson Jr., and Miss Frieda Foltz.

Miss Denise Root and Ernest W. Eversz are being married very simply at 4 o'clock today in the apartment of the bride's father, John W. Root. The Rev. Dudley S. Stark of St. Chrysostom's church will officiate.

Mrs. Louis C. Davis will hold the bride's bouquet during the ceremony. The Nathaniel Lanes' young daughters—Judy, who is nine, and "Jiji," three years younger—will be flower girls.

Donald Cotton is here from Minneapolis to be best man for Mr. Eversz, the son of Mrs. Ernest H. Eversz.

The bride's only jewelry to be worn with her simply cut wedding gown is the diamond wrist watch of her mother, the late Mrs. Dudley Root, who died at sea on Jan. 1 en route to the United States.

After a short motor trip the couple will return next week to a little house in Barrington.

Tonight at 8:30 o'clock Miss Sarah Edith McKinstry, daughter of Mr. and Mrs. William Boyd McKinstry of Hyde Park boulevard, will become the bride of George Spencer Trees, son of Mrs. and Mrs. Merle Jay Trees of South Shore drive. The wedding will take place in the First Presbyterian church with the Rev. Leonard Bowman officiating. A reception will follow at the South Shore Country club.

Miss McKinstry will have her sister, Mrs. Morgan Smith, as matron of honor, and Mrs. Louis Beckman, Miss Barbara Diehl, Mrs. Robert Langford, and Miss Katherine Trees, the bridegroom's sister, as bridesmaids. The best man will be the bridegroom's father. Ushering will be William McKinstry Jr. of Minneapolis and Fred McKinstry of New York, the bride's brothers; Leo Bullinger and James Edgell of Chicago, and Charles Tooker of St. Louis, all Amherst classmates of the bridegroom, and William Dudley Watson of Chicago.

Mr. and Mrs. Trees will reside in Chicago after a wedding trip to the Pacific coast.

Miss Edith Mary Foster, daughter of the Clyde D. Fosters of Evanston, and Jack Hicks, son of Mrs. E. John Hicks of Kenilworth, will be married at 4:30 o'clock this afternoon. The Rev. Ernest Fremont Tittle will perform the ceremony in the First Methodist chapel, Evanston, and a reception will follow in the Country club of Evanston.

Mr. Hicks and his bride will take a cruise thru the Panama canal from New York to San Francisco before they return to Evanston to reside.

Miss Betty Smith will be maid of honor. The quartet of bridesmaids will include Miss Mollie Meaker, Mrs. Edward Cullen, Miss Betty Crilly, and Mrs. Dwight Foster, a sister-in-law of the bride.

The brothers of the bridal couple will be included in the wedding party —Tom Hicks as best man, Hunter Hicks, Dwight Foster, and Frank Foster as ushers. John Laing completes the list of attendants.

* *

Army and Navy Ball.

The Army and Navy ball in the Gold room of the Congress hotel will be on Friday, Feb. 21, and not last night, as announced in yesterday's paper.

THRU THE LOOKING GLASS

A deodorant or an antiperspirant isn't a preparation to be chosen or used casually. But that one or the other must be used by every woman who puts the proper value on fastidiousness goes without saying.

It's a great mistake to harbor the notion that neither is necessary in cold weather. Warm frocks, fur coats and overheated rooms lessen your chances of going along evenly, without spurts of excessive perspiration. Then, in almost every day, there are occasions when you hurry, or perhaps get hopping mad, or scared or nervous. The increased tension will speed up the perspiration flow and, unless you've taken the necessary precautions, your clothes are well on their way to ruin and you're hardly to be described as "flower-fresh."

The best plan to follow is to use a deodorant regularly, to make its application part of your regular routine, winter and summer. If it's the kind of preparation that takes a long time to dry and that mustn't be allowed to touch fabric, the best plan is to use it at night, when you can give more time to it than you can spare in the morning. If you use just a deodorant use it after bathing as regularly as you use your bath towel.

Remember, in either case, to read the directions with the utmost care. Each manufacturer studies his product; he knows best exactly how it should be used, and you shouldn't follow your own little ideas about it. You'll save yourself possible skin irritation and be more certain of its efficiency if you follow directions precisely.

ELEANOR NANGLE.

Lazy Day in Bermuda

[Walt Seifert photo.]

Miss Evelyn Swift will not be able to attend the winter tea on Tuesday of the Northwestern settlement junior board, to be held in the home of Miss Marjorie Hair of Evanston. Just back from Bermuda, Miss Swift is visiting relatives in New York until Wednesday. This picture of her and George Firth was taken in Bermuda, where the young Evanstonian went early in December to be in the wedding party of Mr. and Mrs. Walter Seifert.

Front Views and Profiles

By June Provines

Done by Goya.

One of the most fascinating personalities in all Spanish art, according to Daniel Catton Rich, curator of painting at the Art institute, is Cayetana, 13th duchess of Alba, whose vivid and capricious beauty looks out of many a drawing and print in the fine Goya show that opens at the Art institute next Friday.

The duchess, a spoiled and petted child, versed in music, French novels, and love, was betrothed at the age of 11 to the Marquis de Villafrancia. She soon tired of his anemic and fastidious personality and sought out bullfighters, actors, and artists to grace her salon. Her great rival was Queen Maria Luisa, the "ugly duckling" of the Parma court, who had married the Bourbon, Charles IV., king of spain. When Goya was almost 50 he fell in love with the duchess—she was 30—and after the duke's death in 1796 accompanied her to her estate in Andalusia. There he remained for several months, painting portraits of her, filling a notebook with scenes of her daily life. Several pages from this document are included in the exhibit. One shows Cayetana having a tantrum because the priest told her her face was pale.

* * *

A liaison which rocked the courts of Europe and finally shook a king and queen from their thrones is recalled in two great portraits by Goya in the exhibit of the Spanish master's work at the Art institute of Chicago. The first is that of Maria Luisa, queen of Spain, from the Taft museum, Cincinnati; the second, her favorite, Godoy, lent by Mr. and Mrs. Chauncey McCormick.

Maria Luisa was a scheming, malevolent and passionate woman, utterly without scruple or shame. A princess of Parma, she shocked Madrid even before she ascended the throne by slipping away from the palace to walk the streets at night alone. Godoy was only a handsome young Guardsman when she met him, but in a few years the queen had made him prime minister and a prince of the realm. Charles IV., good natured and stupid, was fonder of hunting than governing, so Maria Luisa and "The Sausage Maker," as Godoy was derisively called, since he came from a part of Spain which made sausages, tried to steer the country thru the storms of the Napoleonic era. Finally the people revolted and with Napoleon's assistance Charles, Maria Luisa, and Godoy were forced to leave Spain forever. The portrait of the queen shows how near Goya came to libel on a royal commission. The vulturine features (she owned a set of false teeth studded with diamonds which were her special pride) are set down with amazing realism. Godoy looks vain and complacent, but Napoleon, who admired him as the first dictator of modern times, later remarked: "That fellow was a genius."

In the Morning Mail.

(From Ireton, Ia.)

L. H. C. in your Jan. 9 column says, "Pardon my askin', but what, O what, is a galligaskin?"

A galligaskin, L. H. C.,
Is baggy pants, or, cap-a-pie,
A suit that drapes about the knee.
—R. R.

Interpolation.

Sigmund Levarie, conductor of the opera, *The Armorer*, the University of Chicago's department of music is putting on at Mandel hall Feb. 9 and 10, and Martin Magner, the stage director, were discussing the relative values of strumpet and wench in the translation of the opera from the German. Winfred Stracke, who sings the rôle of Stadinger, the master armorer, remarked in an aside, "That's no strumpet, that's my fife."

Music Notes

A feature of the Chicago Symphony orchestra's golden jubilee season will be the appearance on the program of Feb. 6-7 of the choir of the University of Chicago, which is also celebrating a half century of existence. Mack Evans will conduct the choir in Vaughan Williams' Magnificat. Frederick Stock in the remainder of the program.

The concert choir of Heidelberg college, Tiffin, O., under the direction of Amos S. Ebersole, will sing at Peace Memorial church tomorrow at 4 o'clock and at Ravenswood Evangelical church at 8 o'clock.

Meetings Today

Pan-American council—1, Chicago Woman's club, luncheon; speakers, Commander Fernando Romero, Peruvian naval officer, now guest of United States government; Dr. Melville Herskovits, anthropologist.

Woman's University Club of Chicago—2, card party, tea.

Catholic Woman's league—2, the Rev. George H. Dunne, "Current Events."

Woman's auxiliary, American Institue of Mining and Metallurgical Engineers, Chicago section—7, Windermere Hotel East, dinner-dance, card party.

Soroptimist Club of Chicago—Evening, Hotel La Salle, installation, dinner; Miss Helen Guitteau of Akron, O., officiating.

Freda Komaiko Stone Heart club—Evening, 218 South Wabash avenue, performance by Actors' Company of Chicago to benefit club philanthropies.

Chicago Woman's Ideal club—Evening, Edgewater Beach hotel, annual dinner-dance, "Gentlemen's Evening."

Alpha Psi chapter, Beta Sigma Phi sorority —Evening, Congress hotel, sixth birthday dinner.

MILK IS YOUR BEST FOOD FRIEND
—Supplies all-around nourishment. Delicious to drink; adds flavor to cooking.
PURE MILK ASSOCIATION

Clothing Union Concert Series Wins Acclaim

BY CECIL SMITH.

The Chicago joint board of the Amalgamated Clothing Workers of America has stolen a march on all the rest of Chicago, by presenting a series of 10 concerts for small orchestra under the direction of Nicolai Malko. The fourth of the semimonthly programs by the orchestra, which has been named the Fine Art Symphony orchestra, was played last evening in the Amalgamated Center auditorium, 333 South Ashland boulevard.

It is a remarkable proof of the fruition of democratic education and taste that these concerts should be offered under the sponsorship of a labor union. By persuading the members of his board to underwrite so superior a musical undertaking, Samuel Levin, head of the Chicago joint board, has opened the door to a cultural achievement at least as valuable and progressive as that of the New York union group responsible for "Pins and Needles."

And so it happens that one of the world's finest orchestral conductors, with a top grade orchestra of 30 players or more, may be heard on specified Fridays out at 333 South Ashland boulevard, and nowhere else at all. The auditorium is only 15 minutes from the loop, and I am confident that many admirers of good music expertly performed will want to adventure out to this new concert hall.

The profundity and the eloquence of Mr. Malko's musical gifts cannot be overstated. He possesses consummate control of different styles, textures, and sonorities.

Every moment of his conducting is artistically meaningful and technically correct, and his whole energy is always spent toward the lofty aim of making each specific piece of music sound as it ought to, hang together as it ought to, and communicate its full emotional and intellectual message.

Leonard Sorkin played Bruch's G minor violin concerto in a mood that matched Mr. Malko's, with exceptionally sturdy and warm tone, and with admirable ease and security. A high point of the purely orchestral program was the G minor symphony of Mozart.

* *

Conference of Industrial Girls to Open Here Today

Young Women's Christian associations in Illinois and four other midwestern states will be represented at an industrial girls' conference today and tomorrow at the McCormick Memorial residence, 1001 North Dearborn street. Miss Olive Van Horn of New York, national staff member, and Miss Annetta Dieckmann, metropolitan industrial secretary of the Chicago Y. W. C. A., will conduct the meeting.

* *

Dr. Einstein Makes His Public Debut as Violinist

Princeton, N. J., Jan. 24 (AP).—Dr. Albert Einstein, mathematician, made his local public debut as a violinist today at a benefit and received such hearty applause that he responded with an encore. Einstein played four classical numbers as a prelude to a playlet presented by school children. Proceeds were for the American Friends' service committee.

Club Benefit Aid

[TRIBUNE Photo.]

Miss Anne Daughaday is a member of the Chicago Mount Holyoke club, which is giving a series of benefit bridge parties to raise funds for a mobile canteen unit for Great Britain. Today the south side group of the club will give a party at the home of Mrs. Karl D. Vittum of Kenwood avenue. She is president of the club. The Emily White Smith scholarship fund also will receive part of the proceeds of this party. The west suburbs group will hold its party on Jan. 31 and the north shore group on March 11.

Police Captains Revive Welfare Organization

The Chicago Police Captains' Social and Welfare association was revived Thursday night, with a meeting held at the Hotel Sherman. The association has been dormant for the last seven years, but now regular meetings are planned. Thirty-nine captains attended. Capt. Raymond Crane of the Hyde Park station was elected president; Capt. Louis Klatzco of Fillmore, vice president; Capt. Thomas Harrison of East Chicago avenue, treasurer, and Capt. Harry O'Connell of West North avenue, recording secretary.

STEVENS

10.95

"Decorated"
for spring service . . . our rayon faille coat-dress!

Trim as a uniform on parade! Brilliant with a hand-embroidered emblem and gold metal buttons on the march! So well made—so really smart, it'll pass the most rigid inspection! Navy Blue, Flag Red and Sandune, sizes 12 to 20. See it today . . . wear it tomorrow! 10.95

Stephanie Shop—Fourth Floor

Chas. A. Stevens & Co.
State Street Open 9:45 to 5:45

STEVENS

2.95

"Pomp" Pill Box
New Head Note with a Backward Look!

Wear it way back on your head to show your noble brow and rolling "pomp"! It's a tiny hat, just big enough to hold tight and anchor a perky bow and veil! Black, Brown and Navy rayon belting. See it today, only 2.95.

Debutante Millinery—4th Floor

Chas. A. Stevens & Co.
State Street Open 9:45 to 5:45

Stevens
State near Washington
Downstairs at Stevens

10.95

Crisp White
lights up this new coat-plus-dress costume!

Refreshing costume to brighten your mid-season! Black or Navy rayon sheer, the dress slim and basic . . . the coat a perfect match to give your costume variety! And the White pique collar detachable, of course, to make it easy for you to keep it spanking-fresh! Sizes 12 to 20. Try it on today! 10.95

Hat from Downstairs Millinery

Downstairs—State
No mail or phone orders
Chas. A. Stevens & Co.

Russeks

HOOPS

Our repeat success, now in rayon taffeta as well as crepe

$17.95

Russeks silhouette success. Cording hoops bursting from a tiny waist. Now in rayon taffeta as well as rayon crepe. Black or navy with little-girl pique frills. Sizes 10 to 16.

SECOND FLOOR

303 NORTH MICHIGAN AVENUE AT LAKE STREET

Who Is This Girl?

By Helen Topping Miller

[Copyright 1941: By Helen Topping Miller.]

SYNOPSIS.

Dining at the apartment of his employer, Harp Greenlee, a sheepman who has grown soft with city ways, Dan McCullough, manager of the ranch, San Mateo, meets Storm, whom Harp introduces as his niece, but Mac has heard him introduce so many women as his nieces that he wonders just who Storm is. Beatrice Abney, also a guest at Harp's, asks Mac about her ex-husband, an artist who is drinking himself to death near San Mateo. Mac tells Harp and Steele Dunlap, Harp's lawyer, that the ranch needs money to fight Humphrey Dane, who is trying to shut off the ranch water and is suspected of stealing their sheep. The next day Mac meets Storm again and finds himself falling in love with her. He takes her home, determined to have it out with Harp about just who Storm is, as Storm has told him that she herself doesn't know who she really is. Harp placed her in a convent when she was a small child and when he recently took her out, he promised soon to tell her who she was. They go to Harp's place and find him dead. Later, Gertrude, one of Harp's ex-girls, shows up and insists on staying.

INSTALMENT XII.

GROWING UP.

Passionate sincerity was in Mac's voice as he said, "I did believe in you, Storm—you must believe that. But I did not believe in Harp. I'd known him a long time. That's why I was startled—and afraid—afraid till it made me sick. So afraid I wanted to snatch you out of this place and run with you to the end of the world!"

But she was not placated. She showed him a strong face, and there lay in her eyes a sly look again but it was a look of storm, high and cold, a look like the wild wind that she remembered.

"You believed—that—of me," she repeated. "It's all so clear now—what I saw in your face. It puzzled me last night. Why——" she demanded sharply, "wasn't I taught anything? Why did they let me grow up—a sweet, soft, pitiable fool?"

McCullough went near to her, so near that the soft fragrance of her hair was pain on his breath.

"Storm—listen to me. I love you. I've loved you since first I looked at you, since that first moment. I'll love you till I die. I'd fight for you—I would have fought Harp for you, I would have wrung the truth from his throat—but he died."

But she moved away, and stood against a tall bookcase, her hands pressed flat on either side, as tho she could not stand alone.

"Don't be—sorry for me please, Mac. Don't try to—change things. Nothing can be changed. Except myself. I—changed just now, I think—in that room. I grew up. It—hurts a little, growing up all at once, suddenly, in a moment, without warning."

"Storm—I'll make you listen to me! Can't you understand? Nothing else matters except that I love you—nothing else in all the world. I'm not sorry for you. Why should I be sorry? I'm proud—because you're so splendid, because you're—you, Storm!"

"Because I'm Storm? A women without even a name? Not even a name!" Her voice broke a little. "You're trying to be generous—and I don't think I can stand—kindness now, Mac. Not now. Please go away. I'll talk to you—tomorrow, perhaps. I can't talk any more tonight."

She turned, and with a swift lightness, almost bodiless, she slipped past him thru the door. And there she smiled at him once, wanly, with thin bitterness.

"No wonder I remember the wind! I think—I am the wind! Homeless—and nameless and—lost!"

And she was gone, down the hall fleetly, he heard a door close with a soft slam. He sped after her, tapped at the panels.

"Storm! Storm!"

But there was no answer. He met Moran in the hall and saw his troubled face.

"That—lady refuses to leave, Mr. Mac."

"All right, let her stay. And you go to bed, Moran. It's past midnight."

"Yes, sir. You think it's all right, Mr. Mac? I think perhaps I'd rather stay around. I—know Miss Chase quite well."

"All right, Moran. You know best. You've been around a long time here."

"Yes, sir. I've been around. About Miss Storm—would you like for Maggie to stay with her tonight?"

"Im sending her to Mrs. Abney—if she can be persuaded to go. She's badly upset," McCullough said. "Where's the telephone book, Moran?"

"Here, Mr. Mac."

McCullough thumbed the pages, dialed swiftly.

"Mrs. Abney? This is Dan McCullough. Forgive me for calling so late but Harp Greenlee has just died. Yes, it was very sudden. Storm is here alone. Would you come for her and take care of her until tomorrow? Persuade her to go with you, if you can."

Beatrice Abney's calm and lovely voice brought him back again to a rational world, a world where women were decent and kind and serene. Even the sight of Gertrude's fox fur still lying on a chair in the hall could not spoil it.

"I'll come at once. It was his heart?"

"Yes, his heart. Thank you very much, Mrs. Abney." He hung up. Moran was still waiting.

"I'll tell Maggie to get Miss Storm's things ready," he said.

"Perhaps you'd better let Mrs. Abney talk to Storm first, Moran. And I think I'll go now. Will you see that Mrs. Abney doesn't meet—that woman in there?"

"I'll be very careful, Mr. Mac. But you know Miss Chase. She's rather—unpredictable. And will you telegraph Mr. Dunlap? I think he would be most insistent that he be notified immediately. He has always been—rather arbitrary about things like that."

"I'll attend to it. And I'll be back in the morning, but Dunlap will make all arrangements, Moran. Please see that Storm goes with Mrs. Abney. I want her out of this house."

"I'm sure Mrs. Abney will manage cleverly, Mr. Mac," Moran lowered his voice uneasily, "I heard what she said in there—about San Mateo. It couldn't be true, could it?"

"I don't think it could possibly be true. But we'll know all that later. Good night, Moran."

"The reason I'm so concerned," Moran followed him a little way, "I thought—perhaps you could make a place for me on San Mateo, Mr. Mac? I think I could learn to ride a horse."

"I don't know that I'll be there myself, Moran. I may be asking you to find me a good post as a chauffeur or something."

The street outside was quiet and almost deserted, a raw autumnal wind blowing. McCullough walked rapidly, breathing deeply, feeling for the first time since Gertrude had entered the room, clean. Clean and sane again. For tomorrow, he told himself, all this dark confusion would be cleared away. Storm would be calm and perhaps she would listen to him. He knew how precarious his own situation was now. There would be changes. But whatever happened to San Mateo, he would make a place for himself somewhere—and for Storm.

He walked all the way to the hotel and found Lank Parrish there, stretched across a bed asleep, fully dressed except for his boots. He shook the long boy awake.

"Get up and get your clothes off! Where have you been—while everthing was going to the devil?"

Lank sat up, blinking, blear eyed. "What bust? Where you' been yourself?"

"Harp Greenlee is dead. He died about seven o'clock."

Lank's mouth fell open. "Dead? He can't be. Why I saw him——"

"I saw him, too. And I saw him die. Pull yourself together."

"Gosh," muttered Lank, suddenly sober, "what happens now?"

"Nobody knows. I just sent a wire to Dunlap. He'll be here in the morning."

"But—what about San Mateo? Gosh, we may not even have a job now! What'll happen to the ranch?"

"I tell you, Lank, I don't know. I suppose Harp left a will. Dunlap would see to it that he made a will."

"So—now what do we do?"

"We go to bed." McCullough said wearily, "Tomorrow's another day. And it will be a tough day or I'm no prophet."

He ached all over with weariness as he stretched out in the dark. Strange, he thought, staring at the ceiling, how change came, with such devastating suddenness. Out of a clear sky, abrupt and shattering as lightning, a blow fell and nothing was ever afterward the same.

And for these changes no man was ever ready. War and death and cataclysms of nature found them always surprised, aghast, scurrying unprepared, scattering like ants out of the path of calamity, snatching at the dreams, the possessions, the plans they had hoarded, trying to salvage a little and set life going again in the same pattern, when there was no enduring pattern.

No wonder the high gods laughed, knowing the impermanence and the futility of human scheming. Knowing that weapons and catastrophes were being forged at unrelenting fires, to ruin and destroy. The wonder was that men so seldom considered seriously these wryly bitter jokes of life, that they went on, building their cities to be wasted, their dreams to be torn to pathetic wreckage, gathering and hoarding symbols of their puny achievement, knowing, if they thought at all or read at all, that nothing lasted.

[Continued Monday].

Movie Closeup

The Ambassador theater, 5825 West Division street, is under new management and wants a new name. So it's holding a contest—which closes Jan. 30. A prize of $100 will be awarded for the best name submitted. . . . This little theater has been completely remodeled and the management would like to have you come up and see it some time.

Midlothian Club Dance.

The Midlothian Country club will give its annual midwinter dinner-dance tonight at the Hotel Knickerbocker.

7 COURSE DINNER $1.50 with Whole BABY LOBSTER
Served Until 10 P. M.—No Cover Charge
4 Full Show Hours Nightly
Eddie White—Dagmar—Malo Trio
18 Dancing Girls—9 Acts—40 People
COLOSIMO'S
2126 South Wabash

WORLD'S MOST BEAUTIFUL CHINESE & AMERICAN RESTAURANT
HOE SAI GAI
MEANING ... PROSPERITY
Chicago Visitors Welcome
BEFORE THE SHOW SIRLOIN STEAK DINNER 65c
AFTER THE SHOW CHICKEN CHOW MEIN 65c
Late snacks and cocktails served in Ming Room till closing.
75-85 W. RANDOLPH ST.
ALSO 3929 W. MADISON ST.
Free Parking

GASOLINE ALLEY—JUNE IN JANUARY

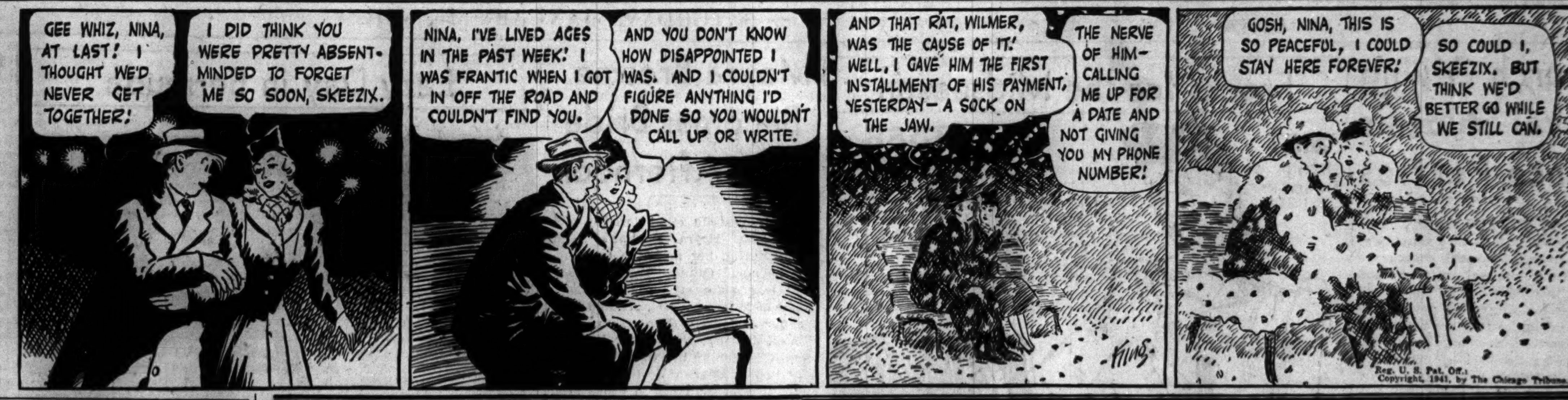

Ralph Bellamy Clicks Again as Per Usual

"ELLERY QUEEN, DETECTIVE."

Produced by Columbia.
Directed by Kurt Neumann.
Presented at the Oriental theater.

THE CAST.

Ellery Queen	Ralph Bellamy
Nikki Porter	Margaret Lindsay
Inspector Queen	Charley Grapewin
Sergeant Velie	James Burke
Dr. James Rogers	Michael Whalen
Barbara Braun	Marsha Hunt
John Braun	Fred Niblo
Dr. Prouty	Charles Lane
Lydia Braun	Ann Shoemaker
Cornelia	Marion Martin
Rocky Taylor	Douglas Fowley
Zachary	Morgan Wallace
Amos	Byron Foulger
Valerie Norris	Katherine DeMille

By Mae Tinée.

Good Morning!

A bright and exciting little mystery meller this, based on a new adventure of Ellery Queen, the up and coming young detective whose papa is chief inspector of the detective bureau.

Besides detecting, Ellery writes books about detecting and is always on the qui vive for a new plot. . . . This trip his eager news nose leads him into investigation of the strange death of John Braun, head of a physical culture institution. No sooner has he started sleuthing than he runs into romance—tho he wots it not at the time—in the person of gay Nikki Porter who also writes detective stories and whose model is—himself. . . .

Action spins along merrily and bafflingly.

Mr. Bellamy—one of the most reliable actors the screen ever had!—handles the title rôle with skill and charm. And I shall say exactly the same thing about Miss Lindsay. . . . Michael Whalen is properly suave and sinister as the main suspect, and Marsha Hunt characteristically colorless as the murderee's daughter. I wish she'd take vitaminso—or sumpin'. . . . Other players are competent and so is the director.

See you tomorrow.

MOTION PICTURES DOWNTOWN

World PLAYHOUSE — 410 South Michigan—near Van Buren. Cont. 11:15 a. m. to Midnight—35c to 6:30 p. m. 2nd Week! Starts Today. Rex HARRISON, Margaret LOCKWOOD. THRILL to a Non-Stop Sensation of Romance and Excitement! NIGHT TRAIN. A 20th Century-Fox Production. ACCLAIMED BY ALL CRITICS AS ONE OF THE YEAR'S 10 BEST! "Fast moving and very exciting! Tangy with the condiments of Romance and Suspense." —MAE TINEE, Tribune.

STUDIO — VAN BUREN at MICHIGAN. 35c 11:45 to 2—40c to 6:30—50c after. 2 MUSICAL FILMS—ENGLISH TITLES. TODAY—TOMORROW—2 DAYS ONLY 'Gypsies' & 'Beethoven Concerto'. Monday—Tuesday—2 Days Only "CHAPAYEV" and "POTEMKIN". Wednesday—1 Day Only—"THE THIRTEEN" and "SOVIET BORDER". Next Thursday-Friday—2 Days Only "PETER the 1ST" and "BALTIC DEPUTY"

MONROE — First Run Newsreels. Leo Carrillo, Louise Platt. Kenneth Roberts "CAPTAIN CAUTION". "SO YOU WON'T TALK," Joe E. Brown

CLARK — JAMES CAGNEY, ANN SHERIDAN "CITY FOR CONQUEST". Allan Jones, "A NIGHT IN THE TROPICS"

WOODS — Randolph and Dearborn Sts. 7:45 A. M. Continuous 2 A. M. Madeleine Carroll, Peter Lorre, Robt. Young "SECRET AGENT" and Claudette Colbert, Jas. Stewart, "IT'S A WONDERFUL WORLD"

TELENEWS — The NEWS REEL THEATER State-Ran. Op. 8:45. Midnite Sh. THE MOST INTERESTING SHOW IN CHICAGO. 1-Hr. PROGRAM NEWS & SHORTS

WEST

BALABAN & KATZ WONDER THEATERS

MARBRO — MADISON CRAWFORD. COME EARLY! Doors Open 1:00 P. M. Jeanette MacDONALD, Nelson EDDY, Ian HUNTER 'BITTERSWEET' George SANDERS & Alice FAYE, Betty GRABLE, Jack OAKIE 'TIN PAN ALLEY' John PAYNE

PARADISE — Open 1:30—Bette Davis, Herbert Marshall, James Stephenson, "THE LETTER" & Judy Garland, George Murphy, "LITTLE NELLIE KELLY"

CENT. PK. — 5 Units! Bruce Cabot, "CAPTAIN CAUTION" Cesar Romero, "GAY C-A-B-A-L-L-E-R-O"

STATE, MANOR, SENATE — 2 Action Thrillers! Bruce CABOT, Victor MATURE "CAPTAIN CAUTION" & Walter PIDGEON "SKY MURDER". Senate: Ladies Blue Feet Stemware with Coupon; Without Coupon, Receive Regular Gift

MADLIN 15c 12:30 to 6:30 20c Full Price to Closing. 1910 W. Madison. 3 features—"SPRING PARADE" "PRIDE OF THE BOWERY," "West of Pinto Basin" ON STAGE—5 ACTS DISCOVERY VOD-VIL

IMPERIAL — 15c 12:30 to 6:30, Eve. 20c "DURANGO KID," Chas. Starrett "MEET THE MISSUS," Higgins Family and Last Chapter, "King of the Royal Mounted"

MARSHALL SQ. — 2875 W. Cermak Rd. Allan Jones, "ONE NIGHT in the TROPICS"—"Captain Caution"

4 STAR — Two Thrilling Horror Mysteries Blood Curdling—Spine Chilling "Murder at the Baskervilles"—"Chamber of Horrors"

SAVOY — 4346 W. Madison St.—Gene Autry "Ride, Tenderfoot, Ride" Richard Dix, Wendy Barrie, "Men Against the Sky"

MOTION PICTURES DOWNTOWN

CHICAGO — Op. 9:30 a.m. Late Show 10:45 p.m. HERE'S YOUR TOP SHOW! FRED ASTAIRE, PAULETTE GODDARD in Boris Morros' "SECOND CHORUS" Paramount's romantical musical. ARTIE SHAW & BAND. ON STAGE COMPLETE! Clifford C. Fischer's Folies Bergere. 53 - ENTERTAINERS - 53. 32 - PARISIAN BEAUTIES - 32. 10 - EXOTIC SCENES - 10

GARRICK — Op. 8:45—Lt. Show 11 p.m. 3rd Week! ERROL FLYNN - OLIVIA De HAVILLAND "SANTA FE TRAIL" RAYMOND MASSEY, RONALD REAGAN. Latest World News Events

ROOSEVELT — Op. 8:45—Lt. Show 11 p.m. THE MIGHTY MUNI in his Mightiest Role! PAUL MUNI HUDSON'S BAY GENE TIERNEY. Extra! Willie Hoppe—News

ORIENTAL — J L & S—Randolph nr. State. Open 10 A. M. 25c to 1, 35c to 6:30, 40c to close. LATE SHOW. STAGE Star-Studded Show! MITZI GREEN, Delightful Young Star. LARRY ADLER, Harmonica Wizard. PEGGY BERNIER, Favorite Comedienne. MILTON WATSON, Romantic Singer. BOB ZURKE. Don & Jane Ford, many others. ALL IN PERSON. First Showing. Ralph Bellamy "ELLERY QUEEN Master Detective" Margaret Lindsay

McVICKERS — MADISON nr. STATE. Norma SHEARER, Robert TAYLOR in "ESCAPE" Conrad VEIDT. 2 HITS. Judy GARLAND "LITTLE NELLIE KELLY" Geo. MURPHY

LA SALLE — TODAY ONLY!—ADVANCE SHOWINGS! MADISON at CLARK. "Sky Murder," Walter Pidgeon, Donald Meek "BEHIND THE NEWS" with LLOYD NOLAN

WEST

● AMERICAN — 8 N. Ashland—Joe E. Brown, "SO YOU WON'T TALK" Leo Carrillo, Victor Mature, "CAPT. CAUTION"

B'DY STRAND — 1641 Roosevelt—Leo Carrillo, "CAPTAIN CAUTION" and Walter Pidgeon, "SKY MURDER" and 3 Stooges

● JOY — 1611 Roosevelt Road; ● CRAWFORD — 19 South Crawford. TWIN THRILLERS! Edgar Wallace's Famous 'CHAMBER of Horrors' Plus Sherlock Holmes "MURDER AT THE BASKERVILLES"

● BYRD — Mad.-Cic. "TOO MANY GIRLS" Plus "EAST OF THE RIVER"

WEST END — 121 N. Cicero. 15c 1:30 6:00 20c After 6:00. Roy Rogers, Gabby Hayes, "CARSON CITY KID" Charles Starrett, "BULLETS FOR RUSTLERS" Plus Charlie Chase and Glove Slingers Comedies

LEXINGTON — 715 S. Crawford. Op. 1:30 Mat. Only—'Green Hornet' & Cartoon "I Want a Divorce" & "Chan at the Wax Museum"

NORTHWEST

MONT CLARE — GRAND AVE. AT HARLEM. BETTE DAVIS—HERBERT MARSHALL "THE LETTER" JUDY GARLAND—GEORGE MURPHY "LITTLE NELLIE KELLY"

TIFFIN — NORTH AVE. at KARLOV. FREE PARKING. VICTOR MATURE "CAPTAIN CAUTION" Walter Pidgeon—"SKY MURDER"

PORTAGE — 4050 Milwaukee—Op. 1:30. Last Dbl. Feat. Starts 10 P. M. LUCILLE BALL, "TOO MANY GIRLS," plus JOHN GARFIELD, "EAST OF THE RIVER" Mat. Only, 1st Episode, "Mysterious Dr. Satan" 5c Baby Ruth Candy Bar Free to Kiddies, Matinee

DRAKE — Op. 1:30—Last Dbl. Feat. Starts 10 P.M. Baby Ruth Bar Free Kids, Matinee. Gloria Jean, Nan Grey, "LITTLE BIT OF HEAVEN" Warren William, "LONE WOLF KEEPS A DATE"

PICKWICK — Pk. Ridge—N. W. Hwy. at Touhy. Matinee Today—Lucille Ball, Richard Carlson, "TOO MANY GIRLS" & Cesar Romero, Chris-Pin Martin in "GAY CABALLERO"

LOGAN — Milwaukee at Sawyer—Open 1 P. M. "LONE WOLF KEEPS A DATE" John Garfield, "EAST OF THE RIVER" Discovery VOD-VIL on Stage Evening Performances

ADMIRAL — Op. 1:30. Last dbl. feat. Sts. 10 P.M. 5c Baby Ruth Free to Kids, Mat. "Meet the Missus"—Also "Blondie Plays Cupid"

METRO — 3308 Lawrence Ave.—Cary Grant, Katharine Hepburn, "HOLIDAY" Fredric March, Ann Sothern, "TRADE WINDS"

PATIO — 6008 Irving Park—John Garfield "EAST OF THE RIVER" LUCILLE BALL, "TOO MANY GIRLS"

MOTION PICTURES DOWNTOWN

BALABAN & KATZ WONDER THEATERS

STATE LAKE — 25c 10:15 to 1, 35c to 6:30, 40c to Close. Plus U.S. Tax. HEAT WAVE HITS LOOP! IN PERSON CAB CALLOWAY and his ORCHESTRA plus ALL NEW "COTTON CLUB REVUE OF 1941" Singers! Dancers! Comics! Extra Community Singing. Screen—First Loop Run. TOPS IN ENTERTAINMENT! Gal, Gag, Glamour-filled! "A NIGHT AT EARL CARROLL'S" Paramount's romance. KEN MURRAY, LILLIAN CORNELL, J. CARROL NAISH, BRENDA & COBINA

UNITED ARTISTS — Open 8:45, Lt. Show 11 p.m. A NEW KIND OF TRIANGLE TRIES A NEW ANGLE! CARY GRANT, KATHARINE HEPBURN, JAMES STEWART "THE PHILADELPHIA STORY" Screen-Scoop! NEW MARCH of TIME Uncensored, Exclusive! LATE NEWS. M-G-M's smash hit. RUTH HUSSEY, JOHN HOWARD

APOLLO — Randolph at Clark. Op. 8:45—Lt. Show 11 p.m. CLARK GABLE, HEDY LAMARR "COMRADE X". LATE NEWS

NORTHWEST

BALABAN & KATZ WONDER THEATERS

HARDING — Open 1:15 "ESCAPE" Starring Norma SHEARER, Robert TAYLOR, Franchot Tone, 'TRAIL of the VIGILANTES'

CONGRESS — Marlene Dietrich and John Wayne, 'SEVEN SINNERS' Kay Kyser, Karloff, "YOU'LL FIND OUT" TONIGHT AT 9:00 5-ACT STAGE REVUE. MONDAY, POLISH HIT! "SKLAMALAM"

GATEWAY — Open 12:45 "The Letter" Starring Bette DAVIS & Herbert MARSHALL & Judy Garland, "LITTLE NELLIE KELLY" EXTRA! DONALD DUCK LAUGH RIOT!

TERMINAL — 5 Units—Bruce Cabot, "CAPTAIN CAUTION" & Cesar Romero in "GAY CABALLERO"

CRYSTAL 3—FEATURES—3; BILTMORE 3—FEATURES—3 — Bruce CABOT "CAPTAIN CAUTION" Walter PIDGEON "SKY MURDER" & Cesar ROMERO "GAY CABALLERO"

BELPARK Doors Open 1:30; Will Rogers Doors Open 1:30 — Lamour & Preston "MOON OVER BURMA" Lucille Ball, Richard Carlson, Ann Miller, Frances Langford "TOO MANY GIRLS"

LUNA — Op. 1:30. Mick. Rooney, Judy Garland Whiteman, 'STRIKE Up the BAND' & Wallace Beery, Leo Carrillo, 'WYOMING'

ALBA — Op. 1:30—D. Durbin, Rob't Cummings, Mischa Auer, 'SPRING PARADE' & Romantic Laugh Riot, "Blondie Plays Cupid" TOMORROW! JEWISH HIT! "ELI-ELI"

● EMBASSY — 3940 Full.—John Garfield, "EAST of the RIVER" and Hugh Herbert, "LITTLE BIT OF HEAVEN"

LIBERTY — 3705 Full. 15c 1:30 6:30 20c After 6:30. 3 Mesquiteers, "OUTLAWS OF SONORA" and BUCK JONES, "THE BORDER BRIGANDS" NINE TIMES FUNNIER THAN EVER A REVIEW OF 3 STOOGES—LAUGH RIOTS. 5c Candy Bar Free to Boys and Girls Before 2

● IRVING — 4003 Irv.—Slaphappy Laff Show Joe E. Brown, "Beware Spooks" Bob Hope, Betty Gable, "GIVE ME A SAILOR" Plus Laurel and Hardy, "COUNTY HOSPITAL" and 3 Stooges Riot, "THREE SAPPY PEOPLE"

● AVON — 3327 Fullerton—15c 1:30 to 6:30 Deanna Durbin, 'SPRING PARADE' Alan Hale "TUGBOAT ANNIE SAILS AGAIN"

● CROWN — 1607 Division—3 FEATURES "NIGHT IN THE TROPICS" "GAY CABALLERO" and "BEHIND the NEWS"

RIVOLI Elston-Montrose; MILFORD Pulaski-Milwau. — 15c 1 P.M. to 6:30 P. M. 20c After 6:30. D. Powell, 'Christmas in July' plus "Blondie Plays Cupid" also Variety Selection of Short Subjects. Mat. "Green Archer" and 5c Candy Bar to Kiddies at Rivoli—Hot Ovenware to Ladies with 25c Adm.

ALAMO — 3639 CHICAGO AVE. LOUISE PLATT, LEO CARRILLO, BRUCE CABOT "CAPTAIN CAUTION" "Sky Murder," Walter Pidgeon—Nick Carter. Plus "Eyes of the Navy," U. S. Navy Flyers

DALE — 2860 Milwaukee. Open 1:30 "BLONDIE PLAYS CUPID" & "CHARLIE CHAN at the WAX MUSEUM" Ladies! It's not too late to start your set of ROYAL WEDGECORDE DINNERWARE

KARLOV — 15c until 6:30—"Mummy's Hand" Deanna Durbin, "Spring Parade" Gestapo Exposed—Complete—Uncensored "GOOSE STEP" HITLER — BEAST OF BERLIN

NORTH

DEARBORN — 40 W. Division—Open 1:30 Gloria Jean, Hugh Herbert, "A LITTLE BIT OF HEAVEN" and John Garfield, Brenda Marshall in "EAST OF THE RIVER"

RIDGE — Devon at Clark—15c to 6 P. M. John Garfield, "EAST OF THE RIVER" Gloria Jean, "LITTLE BIT OF HEAVEN"

ESSEX 20c — 717 W. Sheridan—15c, 1:30-6 Jon Hall, "KIT CARSON" M. O'Hara, Lucille Ball, "DANCE, GIRL, DANCE"

BRYN MAWR — Open 1—15c till 6:30 R. Sterling, "Yesterday's Heroes" Brenda Marshall, "EAST OF THE RIVER"

LAKE SHORE — 3175 Bdwy. Op. 1 P.M. Arthur Lake, "Blondie Plays Cupid" Deanna Durbin, "SPRING PARADE" Mat. KIDS' PARTY—1st Chap. 'GREEN ARCHER'

LINCOLN — 3146 Lincoln Ave.—Mat. 15c, Eve 20c "CHAN AT THE WAX MUSEUM" Penny Singleton, "BLONDIE PLAYS CUPID"

CALO — 5400 N. Clark Street—Open 12:30 John Garfield, "EAST OF THE RIVER" Gloria Jean, "LITTLE BIT OF HEAVEN"

DE LUXE — 1141 Wilson—John Garfield "EAST OF THE RIVER" Gloria Jean, "LITTLE BIT OF HEAVEN"

GOLD COAST — CLARK at NORTH AVE. Always 15c—Spencer Tracy, CLARK GABLE—"BOOM TOWN"

MOTION PICTURES DOWNTOWN

RKO PALACE — RANDOLPH AT LA SALLE. Open 8:45 a.m. LATE SHOW. 4th Week! THE BIGGEST HIT IN YEARS! CHRISTOPHER MORLEY'S NATURAL HISTORY OF A WOMAN. GINGER ROGERS as "KITTY FOYLE" with Dennis Morgan · Jas. Craig · RKO-RADIO TRIUMPH. A TRUE CONFESSION FROM A CAREER GIRL WHOSE CONFESSIONS ARE WELL WORTH HEARING! —PLUS MYSTERY THRILLS— "THE SAINT IN PALM SPRINGS" GEO. SANDERS • WENDY BARRIE. 30c to 1, 40c to 5, 60c to 6:30. PLUS U. S. DEFENSE TAX

NORTH

BALABAN & KATZ WONDER THEATERS

UPTOWN — BROADWAY LAWRENCE. COME EARLY! DOORS OPEN 1:30 P. M. JEANETTE MacDONALD, NELSON EDDY, Ian HUNTER 'BITTERSWEET' George SANDERS & ALICE FAYE, BETTY GRABLE, Jack OAKIE 'TIN PAN ALLEY' John PAYNE

RIVIERA — First North Showings! JOHN HOWARD | ELLEN DREW | AKIM TAMIROFF In Paramount's All New Western Hit! "TEXAS RANGERS RIDE AGAIN" ANNA NEAGLE | RICHARD CARLSON | ROLAND YOUNG "NO, NO, NANETTE"

GRANADA — Starts 1:15 'ESCAPE' Starring NORMA SHEARER, ROBERT TAYLOR, & Laugh RIOT! W. C. FIELDS "THE BANK DICK"

ALL 5 THEATERS! 2 BIG FEATURES! — CENTURY Doors Open 1:30; BELMONT Doors Open 1:30; PANTHEON Doors Open 1:30; NORTOWN Doors Open 1:00; NORSHORE Show Starts 2:00 — BETTE DAVIS, Herbert MARSHALL, James STEPHENSON 'T-H-E L-E-T-T-E-R' JUDY GARLAND, GEORGE MURPHY, Chas. WINNINGER "Little Nellie Kelly"

COVENT, CINE', LAKESIDE — Open 1:30 — John GARFIELD, Marjorie RAMBEAU "EAST of the RIVER" & Lucille BALL, Richard CARLSON "TOO MANY GIRLS". LAKESIDE: Mat. Kiddie Cartoon Carnival

HOWARD — Bruce Cabot, "Capt. Caution" Allan Jones, Nancy Kelly, Abbott & Costello, 'One Night in the Tropics'

CINEMA — Chicago at Michigan. review 2:05, 4:07—6:09, 8:11—10:13; feature 2:45, 4:47—6:49, 8:51—10:53. SACHA GUITRY IN A STRICTLY ADULT FILM notable for its unconventional morality, its racy, cynical tone, its brilliant wit; for civilized and iconoclastic audiences "THE STORY OF A CHEAT"

The Esquire — "A DISPATCH FROM REUTERS" EDWARD G. ROBINSON, OTTO KRUEGER—ALBERT BASSERMAN and THE ESQUIRE HOUR. Feature at 1:50, 3:42, 5:34, 7:26, 9:18, 11:10

LITTLE GERMAN — 2153 LINCOLN AVE. Continuous 2 P. M. THE TALK OF THE TOWN—10TH WEEK "BLITZKRIEG" English Dialogue—Official German Film of Campaign in Holland, Belgium and France

ROSEWOOD — 15c, 12:30-6—3 feats.-1823 Mont. ALL ACTION! ALL THRILLS! "THE QUARTERBACK," W. Morris, E. Kennedy "CHAN AT THE WAX MUSEUM," Sidney Toler "GIVE US WINGS," Dead End Kids & Tough Guys

WINDSOR — 1225 N. Clark. OPEN 1:30 Victor Mature, Bruce Cabot, Leo Carrillo, "CAPTAIN CAUTION" and Lucille Ball, Richard Carlson, Ann Miller, Frances Langford in "TOO MANY GIRLS"

COED — Cont. 1:30. Morse "L." Latest News. Lupe Velez, "Mexican Spitfire Out West" Pat O'Brien, "KNUTE ROCKNE, ALL AMERICAN" COMMUNITY SINGING Bernice Creglow at the Organ

PLAZA — 308 W. North Ave. Screen's Biggest Hit Entirely in Technicolor, "NORTH WEST MOUNTED POLICE"

MOTION PICTURES DOWNTOWN (NORTH)

JULIAN — 918 Belm.—15c 1:30-6:00; 20c After. A Howling Blizzard of Bellylaffs. Bob HOPE, Martha RAYE, "NEVER SAY DIE" Joe E. Brown, "FLIRTING WITH FATE" Plus Billy Gilbert, "ONCE OVER LIGHTLY" Cartoon

● SHERIDAN — 4038 Sheridan—Eddie Albert, Edw. G. Robinson, Edna Best, "A DISPATCH FROM REUTERS" Plus Kay Kyser, Karloff, Lugosi and Lorre, "YOU'LL FIND OUT"

● VOGUE 3312 Bdy.; ● DEVON 6225 Bdy. — Walter Pidgeon, "SKY MURDER" Allan Jones, Abbott & Costello "Night in the TROPICS"

● MODE — 3912 Sheridan—George O'Brien, "TRIPLE JUSTICE" and Range Busters, "WEST OF PINTO BASIN," Andy Clyde and Buster Keaton, "PEST FROM THE WEST"

● 400 — 6746 N. Sheridan 15c 1:30 6:00 20c After 6:00 Full Price. Edmund Lowe, Dix, "MEN AGAINST THE SKY" Alan Hale, "TUGBOAT ANNIE SAILS AGAIN"

● BIOGRAPH — 2433 Lincoln — RUBYWARE "TOO MANY GIRLS," John Garfield, Brenda Marshall, "EAST of the RIVER"

● N. CENTER — 4031 Lincoln—Joe E. Brown, "SO YOU WON'T TALK" Leo Carrillo, Victor Mature, "CAPT. CAUTION"

● DAVIS — 4614 Lincoln Ave.—Joel McCrea, "FOREIGN CORRESPONDENT" Spencer Tracy, Alice Faye, "NOW I'LL TELL"

● BUCK'M — 3319 Clark—Joe E. Brown, "SO YOU WON'T TALK" Cagney, Ann Sheridan, "CITY FOR CONQUEST"

● ARGMORE — 1040 Argyle—Opens 1:30 MELVYN DOUGLAS in "THERE'S THAT WOMAN AGAIN" Jean Arthur, Cary GRANT in "ONLY ANGELS HAVE WINGS"

● VIC — Sheffield & Belmont—ENAMELWARE "A LITTLE BIT OF HEAVEN" and Joel McCrea, "FOREIGN CORRESPONDENT"

ADELPHI — 7074 N. CLARK 15c 1:30 6:30 25c after 6:30 Incl. Tax. DICK POWELL, ELLEN DREW "CHRISTMAS IN JULY" FRED MacMURRAY, "RANGERS OF FORTUNE" NEWS—COLOR CARTOON & NOVELTY ACTS. Mat. Only, Last Chapter, "King of Royal Mounted"

SOUTH

BALABAN & KATZ WONDER THEATERS

TIVOLI — COTTAGE GR. AT 63RD. COME EARLY! Doors Open 1:30 P. M. Jeanette MacDONALD, Nelson EDDY, Ian HUNTER 'BITTERSWEET' George SANDERS & W. C. FIELDS, UNA MERKEL in LAUGH RIOT! "THE BANK DICK"

SOUTHTOWN — 63rd ST. EAST of HALSTED. FREE PARKING PREMISES. Open 1:30—ALICE FAYE, BETTY GRABLE, Jack OAKIE 'TIN PAN ALLEY' John PAYNE & PAT O'BRIEN, CONSTANCE BENNETT, JOHN HALLIDAY 'ESCAPE TO GLORY' Extra! March of Time! "LABOR and DEFENSE"

TOWER — BETTE DAVIS, HERBERT MARSHALL, "THE LETTER" Judy GARLAND, "LITTLE NELLIE KELLY"

MARYLAND — Open 1:30—Bruce Cabot, "CAPTAIN CAUTION" Allan Jones, "One Night in the TROPICS"

REGAL — CLAUDETTE COLBERT, RAY MILLAND, "ARISE, MY LOVE" & Judy Garland, "LITTLE NELLIE KELLY"

HIGHWAY — 63rd & Western—Lucille Ball "TOO MANY GIRLS" John Garfield, B. Marshall, "EAST OF THE RIVER"

KIMBARK — 6240 Kimbark—Mat. 15c 'Til 6:30 Deanna Durbin, "Spring Parade" Gary Cooper, "North West Mounted Police"

COLONY — 59th & Kedzie—Walter Pidgeon "SKY MURDER" Leo Carrillo, Victor Mature, "CAPTAIN CAUTION"

LEX — 1162 E. 63rd—Open 11:30 A. M. Daily Dorothy Lamour, "Moon Over Burma" Also "LITTLE BIT OF HEAVEN," Gloria Jean

E.A.R. — 6839 Went.—Mat. Today—Deanna Durbin in "SPRING PARADE" and "CHARLIE CHAN AT THE WAX MUSEUM"

MOTION PICTURES SOUTH

WARNER BROS. THEATRES — For Picture Times Phone Triangle 1800

AVALON — 79th at Stony. Free Parking. Open 1:30—Late Show 10:30 P. M. Alice Faye, Betty Grable, Jack Oakie "TIN PAN ALLEY" Pat O'Brien—Constance Bennett "ESCAPE TO GLORY"

CAPITOL — 79th at Halsted. Free Parking. Open 1:30—Late Show 10:20 P. M. Robert TAYLOR—Norma SHEARER, Conrad Veidt "ESCAPE" Bonita Granville. Franchot TONE, Mischa AUER, "TRAIL OF VIGILANTES"

STRATFORD — Late Show at 10:45 P. M. STAGE: 5 BIG ACTS. On Screen: JAMES CAGNEY, PAT O'BRIEN—FRANK McHUGH "HERE COMES THE NAVY"

BEVERLY — 95th-Ashland—Free Parking. Victor Mature, Louise Platt, LEO CARRILLO in "CAPTAIN CAUTION"

JEFFERY — 71st-Jeffery—Free Parking. Thriller "SKY MURDER" and LEO CARRILLO in "CAPTAIN CAUTION"

RHODES — 79th-Rhodes—Free Parking. Thriller "SKY MURDER" and Nancy Kelly, "ONE NIGHT in the TROPICS" Matinee: Chap. 1 new serial 'The Green Archer'

OGDEN — Late Show 9:45 P. M. Tonight "ONE NIGHT in the TROPICS" LEO CARRILLO in "CAPTAIN CAUTION"

GROVE — Jas. Cagney, "CITY for CONQUEST" plus "CAPTAIN CAUTION"

HIGHLAND — 79th-Ashland—Free Parking "ONE NIGHT in TROPICS" JAMES CAGNEY, "CITY FOR CONQUEST"

COSMO — Jon Hall in "KIT CARSON" and "DOWN ARGENTINE WAY"

SHORE — "EAST OF THE RIVER" Plus "A LITTLE BIT OF HEAVEN" NOW INSTALLED! NEW IMPROVED SOUND!

FROLIC — "LITTLE BIT OF HEAVEN" Plus "MOON OVER BURMA"

OAKLAND — "FOREIGN Correspondent" and "TOO MANY GIRLS"

HAMILTON — LATE SHOW TONIGHT! "MOON OVER BURMA" Joel McCrea, "FOREIGN CORRESPONDENT"

"MET" — Cagney, "CITY FOR CONQUEST" "LONE WOLF KEEPS A DATE"

PICCADILLY — 51st AND BLACKSTONE. BETTE DAVIS—HERBERT MARSHALL "THE LETTER" EDWARD G. ROBINSON—EDNA BEST "A Dispatch from Reuters" Latest March of Time, 'Arms and the Men, U. S. A.'

ATLANTIC, MIDWEST — Victor Mature, Leo Carrillo in "CAPTAIN CAUTION" and Joe E. Brown, Frances Robinson in "SO YOU WON'T TALK"

PEOPLES — 3 HITS! "YESTERDAY'S HEROES" "SKY MURDER" "TEXAS TERRORS"

HARPER — Lucille Ball, "TOO MANY GIRLS" John Garfield, "EAST of the RIVER"

HYDE PARK — Ann Sothern, Roland Young, Ian Hunter, "DULCY"

SHAKESPEARE 15c to 6:30 — 3 HITS! "Chan at Wax Museum" "Haunted Honeymoon" and "Pride of the Bowery"

ADULTS ONLY 'SECRETS of a MODEL' and 'EAST OF THE RIVER' LINDEN — 63rd & HALSTED

COMMERCIAL — NOW! Open at 9:30 A. M. DAILY—Except Sunday. 9150 Commercial—20c Mat. 9:30 to 5 P. M. Victor Mature, Bruce Cabot, Leo Carrillo in "CAPTAIN CAUTION" & Cesar Romero, Chris-Pin Martin in "GAY CABALLERO"

JACKSON PK. — Warren William "Lone Wolf Keeps a Date" John Garfield, Brenda Marshall, "East of the River"

SUN — 7219 S. Went. 3 Hits—"Wyoming," Wallace Beery, "Tugboat Annie Sails Again" Marjorie Rambeau, "Laughing at Danger," F. Darro

ARK — George Raft, Henry Fonda, Dorothy Lamour, "Spawn of the North," "Rose of Washington Square"—Matinee, "Marines Are Here"

RAY — Today Only! Ray Milland, Olympe Bradna, "Say it in French" "Streets of New York" Jackie Cooper, "SKY BANDITS" John Trent

MIDWAY — Today Only! Bob Hope, Betty Grable "Give Me a Sailor" "Gangster's Boy" Jackie Cooper, "WILD HORSE RANGE" J. Randall

WOODLAWN — 3 Features—Hum. Bogart, Jas. Cagney, "Oklahoma Kid" 'Yes, My Darling Daughter,' 'Mutiny in the Big House'

MICHIGAN — 110 East Garfield—RUBYWARE "CAPTAIN CAUTION" and Walter Pidgeon (Nick Carter) "SKY MURDER"

RAMOVA — 35th-Halsted—Victor Mature "CAPTAIN CAUTION" Joe E. Brown, "SO YOU WON'T TALK"

MARQUETTE — 63d-Kedzie—Lucille Ball "TOO MANY GIRLS" John Garfield, B. Marshall, "EAST OF THE RIVER"

• S U B U R B A N •

MAYWOOD

LIDO — Judy Garland "LITTLE NELLIE KELLY" — Edw. G. Robinson "DISPATCH FROM REUTERS"

FOREST PARK

FOREST — Madison at Des Plaines—Mat. Daily. Donald Meek—"SKY MURDER" W. Pidgeon, Cesar Romero, Sheila Ryan "GAY CABALLERO"

OAK PARK

LAMAR — Marion at Lake St. 'L'—OPEN 1:30 Bette Davis and Herbert Marshall "THE LETTER" Plus Charles Winninger, Geo. Murphy, Judy Garland, "LITTLE NELLIE KELLY"

TOWN — Roosevelt & Austin 15c 1:30 6:00 20c After 6:00 Full Price. Deanna Durbin, "SPRING PARADE" Plus Gary Cooper in "NORTH WEST MOUNTED POLICE"

LAKE — Lake and Marion Streets—Joel McCrea "FOREIGN CORRESPONDENT" James Cagney, Ann Sheridan, "CITY FOR CONQUEST"

SOUTHERN — 828 S. Oak Park—Deanna Durbin "SPRING PARADE," Richard Dix, Edmund Lowe, "MEN AGAINST THE SKY"

ELMWOOD PARK

ELM — 7540 Grand Ave.—Robert Sterling "YESTERDAY'S HEROES" John Garfield, "EAST OF THE RIVER"

VILLA PARK

VILLARD — 15c, 2 to 6:30—20c after 'Blondie Plays Cupid'—Gary Cooper, Madeleine Carroll, "North West Mounted Police"

LOMBARD

DU PAGE — Main & St. Charles Road "LONE WOLF KEEPS A DATE" Robert Sterling, "YESTERDAY'S HEROES"

DOWNERS GROVE

TIVOLI — Doors Open 1:30—Gloria Jean, Hugh Herbert, "LITTLE Bit of HEAVEN" Bruce Cabot, Lucille Platt, "CAPTAIN CAUTION"

AUSTIN

AMBASSADOR — 15c to 6:30, 20c aft. Dick Powell & Ellen Drew, 'CHRISTMAS in JULY' Dagwood-Blondie-Baby Dumpling Blondie Plays Cupid. SURPRISE on Stage 8:30 P. M. Mat. Thrill Serial and 15c Candy Bar to Kiddies

AUSTIN — 15c to 6—"BLONDIE PLAYS CUPID" Deanna Durbin, M. Auer, 'SPRING PARADE'

SYMPHONY — Mat. Daily—Warren William "LONE WOLF Keeps a Date" John GARFIELD in "EAST OF THE RIVER"

PARK — 15c to 6:30, 20c After—5960 Lake "BLONDIE PLAYS CUPID" MICKEY ROONEY, "STRIKE UP THE BAND"

PLAISANCE — BIG 7 UNIT SHOW "FATHER IS A PRINCE" "CHAN AT WAX MUSEUM" and Selected Shorts

IRIS — Open 1:30—3 Features—Deanna Durbin, Bob Cummings, "Spring Parade" & 'Lone Wolf Keeps a Date' Plus "Blondie Plays Cupid"

BERWYN

BERWYN — ACTION SHOW! Bruce Cabot, Leo Carrillo, 'CAPTAIN CAUTION' WALTER PIDGEON, "S-K-Y M-U-R-D-E-R"

ROXY — Lucille Ball, "TOO MANY GIRLS" and Warren William, Frances Robinson, "LONE WOLF KEEPS DATE"

LA GRANGE

LA GRANGE — ACTION SHOW! Bruce Cabot, "CAPTAIN CAUTION" Plus WALTER PIDGEON, "S-K-Y M-U-R-D-E-R"

ELMHURST

YORK — On Stage—Pie Face Derby, 8:45 P. M. Victor Mature, "CAPT. CAUTION" Walter Pidgeon, "SKY MURDER"

DES PLAINES

DES PLAINES — Mat. Today—Gloria Jean "A LITTLE BIT OF HEAVEN" and John Garfield in "EAST OF THE RIVER"

PARK RIDGE

PICKWICK — Mat. Today—Lucille Ball, Richard Carlson, "Too Many Girls" & Cesar Romero, "The Gay Caballero"

NO MAN'S LAND

"THE LETTER" Bette DAVIS—Herbert MARSHALL "A Night at Earl Carroll's" Ken MURRAY—BRENDA & COBINA. Open 1:30. TEATRO. 25c to 6:00

WILMETTE

WILMETTE — Open 12:30—20c to 6:30 Allan Jones, Nancy Kelly, Abbott and Costello—Robert Cummings "ONE NIGHT IN THE TROPICS" Jas. Cagney, Ann Sheridan "CITY FOR CONQUEST"

EVANSTON

STADIUM — 1700 Central—Open 1:30 Gloria Jean, Robert Stack, "A LITTLE BIT OF HEAVEN" Deanna Durbin, Rob't Cummings "SPRING PARADE"

B&K VARSITY — Starts 12:30 "ESCAPE" Starring NORMA SHEARER & ROBERT TAYLOR Franchot TONE, "TRAIL OF THE VIGILANTES" Extra! March of Time! "LABOR and DEFENSE"

B&K VALENCIA — Sts. 1:15—Warren William "Lone Wolf Keeps a Date" Gloria Jean, H. Herbert, "Little Bit of Heaven" Matinee: Wester Thriller! "WILD BRIAN KENT" Plus First Chapter, "MYSTERIOUS DR. SATAN"

B&K CORONET — Open 1:30—Deanna Durbin, "SPRING PARADE" Plus Jean Hersholt, "Doctor Christian Meets the Women"

GLENCOE

GLENCOE 20c — 1:30-6:30—35c After 6:30 Full Price—Plus Tax. JOE E. BROWN "SO YOU WON'T TALK" also SCREEN VARIETIES

HIGHLAND PARK

ALCYON — 25c, 2:00 to 6:30 Judy Garland, George Murphy "LITTLE NELLIE KELLY" Also Selected Short Subjects

LAKE FOREST

DEERPATH — Peter Lorre, Boris Karloff, 'You'll Find Out'—K. Kyser & Band. Latest March of Time—"Arms and Men, U. S. A."

New Kitchen Utensil Is a Handy Device

Monday's Menu

BREAKFAST

Vegetable Juice
Crisp Cereal with Top Milk
French Toast, Jelly
Milk Coffee

LUNCH

Casserole of Spinach, Celery, Onion, and Tomato Sauce
Scones
Caramel Blanc Mange
Milk Tea

DINNER

Braised Beef Liver with Gravy
Boiled Potatoes
Frozen Corn on the Cob
Fresh Pear-Nut Salad
Whole Wheat Bread
Refrigerator Pineapple Sherbet
Milk Coffee

BY MARY MEADE.

[Copyright: 1941: By The Chicago Tribune.]

One of the handiest of new kitchen utensils is a griddle-grill. One side is a pancake griddle, the other a grill for meats. The grill side is grooved, so that fat may drain off and you won't get a fried product. I like this utensil particularly well for cooking bacon. Seven or eight long strips of bacon may be cooked at once with no necessity for pouring off fat. They'll lie out flat because of the squared shape of the grill, and when they're cooked they'll be crisp as can be with nary a curl or kink.

Baked frostings for cakes are popular because once the cake is in the oven the cook can shed responsibility for it except for removing it when it is done. A cake such as this is ready to eat as soon as it has baked and cooled.

Spice Cake with Baked Frosting.

[Eight Inch Loaf.]

½ cup butter or other shortening
1 cup brown sugar, firmly packed
1 egg plus 1 yolk
2 cups sifted flour
3 teaspoons baking powder
¼ teaspoon salt
1 teaspoon cinnamon
½ teaspoon cloves
½ teaspoon nutmeg
¾ cup milk

Topping: 1 egg white, ½ cup brown sugar, ¼ cup chopped nuts. Cream shortening and sugar thoroly, add egg and yolk, and beat well. Sift dry ingredients together three or four times and add in alternate portions with milk. Beat well after each addition. Pour batter into 8 inch square pan and spread with the topping. To prepare topping beat egg white until stiff and beat in brown sugar gradually, using rotary beater. Spread over cake batter and sprinkle with nuts. Bake the cake in a 350 degree oven for 50 to 60 minutes.

We eat twice as much ice cream as we did seven years ago. City folks eat more of it than do country folks, averaging close to four gallons per capita in a year. The national average is about two and one-half gallons per capita.

Delicious snacks: Tiny split, buttered, baking powder biscuits sandwiched about hot little broiled cocktail sausages, miniature hamburgers, or cubes of broiled steak. You do the baking, broiling, and buttering. The guests put 'em together and do they go fast!

Bird, Flower Buttons New Color Accent

BY REA SEEGER.

More bright ideas from the button collections prove that there isn't any lack of enterprise among the button makers. Amusing new finds are the bird buttons, most realistic accents colored and cut out in the shape of such feathered friends as a red headed woodpecker, a robin, and a tiny wren. They do everything but chirp! Such spots of color are ideal for simple tailored daytime dresses, for suit blouses, and sports clothes as well as some of the cardigan sweater jackets.

Stunning new flower buttons are made of a smooth composition stuff that is light weight with a dull finish or texture. Out of this trick material come the carnation buttons, life size carnations with the tiny dentate edges to each petal and the long spike leaves of green for contrast. Both white and spicy red shades are plentiful. Three on a bodice are all that's needed to redeem the dullest wool or crêpe frock.

Ready to complete this flower trim stunt are clips of the same carnations. These are so realistic in size, color, and outline that the most blasé shopper sniffs for the welcome fragrance of this spicy bloom.

Buttons and clips of hyacinths are other slick copies of real floral accents for any sort of dress, suit, or even winter coat. White, pale yellow, and a few pink shades offer a good assortment from which to choose.

One of the best showings of cerise colored buttons and belt buckles is featured in this same department. Formerly this shade couldn't be found no matter how you shopped.

* *

Luncheon to Be Given by Society of Lawyers

The sixth annual patriotic luncheon of the Decalogue Society of Lawyers will be held on Washington's birthday, Feb. 22, in the Congress hotel, in compliment to those members who have been inducted into military service. Representatives of all Chicago bar associations and the commanders of eight ex-service men's organizations have been invited as guests.

* *

Bertha Ostrar, Pianist to Play with Symphony

Miss Bertha Ostrar, pianist and member of the Musicians Club of Women, will play the Shastokovich concerto with the Chicago Symphony orchestra at its popular concert this evening. Miss Ostrar is making the appearance, offered by Dr. Frederick Stock, as a result of an audition held by the club. Mrs. Theodore Thomas, wife of the founder of the orchestra, was an early president of this club.

WINNIE WINKLE, THE BREADWINNER: Groggy

WOTTA TOWN! HOLLYWOOD! AND WOTTA BUSINESS! MOVIES!
THEY CERTAINLY MOVE YOU! ONE MINUTE YOU'RE UP IN THE SKIES--THE NEXT MINUTE YOU'RE IN THE DUMPS!
YOU'RE IN! YOU'RE OUT!!
YOU ARE UP! YOU ARE DOWN!
QUIT IT, WILL YOU-
I'M GETTING PUNCH DRUNK!
Reg. U. S. Pat. Off.: Copyright, 1941, by The Chicago Tribune.

HAROLD TEEN—THE UNVEILING

GEE-I'M GLAD YOU CAME OVER TONIGHT, LANA- NOW WE CAN PLAY HOUSE- I KNOW WHAT! I'LL BE GRANDMA COMING TO VISIT MY GRANDDAUGHTER-
CAN I PUT ON YOUR GLASSES- GRANDMAS ALWAYS WEAR THEM, YOU KNOW-
WHY, YES-JOSIE-BUT PLEASE BE CAREFUL WITH THEM-
HEH-HEH!
CARL ED.
Reg. U. S. Pat. Off. Copyright, 1941, by The Chicago Tribune.

TODAY'S RADIO BROADCASTS

ON SHORT WAVE.
[Central Standard Time.]

BERLIN—7:15 p. m.—News in English, DJD, 11.77 meg., 25.4 m.; DJZ, 11.80 meg., 25.4 m.
LONDON—7:45 p. m.—News and Views, GSC, 9.58 meg., 31.3 m.; GSD, 11.75 meg., 25.5 m.
ROME—9:00 p. m.—News in English, 2RO3, 9.63 meg., 31.1 m.; 2RO4, 1.81 meg., 24.5 m.; 2RO8, 11.80 meg., 19.6 m.
BERLIN—9:30 p. m.—News in English, DJD, 11.77 meg., 25.4 m.; DJZ, 11.80 meg., 25.4.
LONDON — 10:00 p. m. — "London Calling." GSC, 9.50 meg., 31.3 m.; GSD, 11.75 meg., 25.5 m.; GSL, 6.11 meg., 49.1 m.

CHICAGO FREQUENCIES.

WCFL—970	WAAF—920
W-G-N—720	WJJD—1130
WIND—560	WJOB—1200
WMAQ—670	WEDC—1210
WBBM—770	WSBC—1210
WLS—870	WGES—1360
WMBO—1250	WHIP—1480
WENR—870	

MORNING

[*Indicates MBS program.]

5:30 A. M.
W-G-N—Breakfast Time Frolics.
6:30 A. M.
W-G-N—Good Morning prog.
WLS—Morning Devotions.
7:00 A. M.
WMAQ—Suburban hour.
WAAF—Breakfast Express.
WCFL—Cheerful Earful.
WJJD—Louis P. Lehman.
WBBM—News of Europe.
WLS—Wayne Mailbox.
WMBI—Morning Worship.
7:15 A. M.
WBBM—Morning Reporter.
WHIP—Roseland church.
7:20 A. M.
W-G-N—Wif, Snif, Bif.
7:25 A. M.
W-G-N—Nothing but Truth.
7:30 A. M.
W-G-N—Good Morning prog.
WBBM—Musical Clock.
WJJD—America to God.
WLS—Mac and Bob.
WHIP—Polish Variety.
7:45 A. M.
WLS—Jolly Joe.
WJJD—Weather Bureau.
7:55 A. M.
W-G-N—Morning Melodies.
WBBM—Aunt Jemima.
8:00 A. M.
W-G-N—Your Morning news.
WCFL—Breakfast club.
WMAQ—Your Neighbor.
WJJD—Musical Motorist.
WLS—William Bros.
WBBM—Musical Clock.
8:15 A. M.
W-G-N—Good Morning prog.
8:30 A. M.
W-G-N—Victor H. Lindlahr.
WBBM—Tommy Bartlett.
WIND—Organ Interlude.
WMAQ—Coffee Time.
WLS—Grace Wilson.
8:45 A. M.
WLS—Variety Music.
WMAQ—Norman Ross.
WJJD—Sunshine Jubilee.
9:00 A. M.
W-G-N—Boys' Parade.
WIND—Start Right.
WLS—Uncle Jack.
WMAQ—Lincoln Highway.
WCFL—Fr. John J. Dussman.
WBBM—Let's Be Lazy.
9:10 A. M.
WAAF—Canary Serenade.
9:15 A. M.
WCFL—King's Men.
WIND—Valparaiso university.
WBBM—Saturday Sunshine.
9:30 A. M.
W-G-N—Keep Fit to Music.
WMAQ—Bright Idea club.
WLS—Editor's Harmony.
WJJD—Salvation Army.
WSBC—Italian program.
WIND—Latin-American prog.
WJOB—Slovak hour.
WCFL—For Women Only.
WHIP—Budapest hour.
9:45 A. M.
W-G-N—June Baker, Home Management.
WJJD—Saturday Fling.
WIND—Bob and Bonnie.
WLS—Spelling Bee.
10:00 A. M.
WMAQ—High School Party.
WCFL—The Noresmen.
WIND—Weather bureau.
WBBM—Dunn with Music.
WAAF—Orchestra Pit.
WHIP—Lithuanian hour.
10:15 A. M.
*W-G-N—B. B. C. News.
WJJD—Musical Portraits.
WCFL—Jimmy Evans.
WLS—Government report.
WAAF—Morning Ballads.
10:30 A. M.
W-G-N—Uncle Harry.
WMAQ—Gallichio's orch.
WJJD—City Shadows.
WAAF—Mythical Ballroom.
WCFL—Our Barn.
WLS—Poultry Service.
10:45 A. M.
WJJD—Melody Market.
WMAQ—Ed McConnell.
WLS—Cheese Market.
11:00 A. M.
W-G-N—Reviewing Stand.
WIND—Salon orchestra.
WJJD—Fred Beck.
WMAQ—Pied Piper Tunes.
WBBM—County Journal.
WLS—Martha Crane.
WHIP—Morning Dance.
11:15 A. M.
W-G-N—Quin Ryan.
WCFL—Men of Achievement.
WMBI—Bible Study.
WJJD—Serenade.
WMAQ—Elisabeth Hart.
11:30 A. M.
W-G-N—Hits of Today.
WLS—Frank and Julia.
WIND—Highway to Health.
WMAQ—Farm and Home.
WHIP—Musical Gems.
WJJD—Debaters' Forum.
WBBM—Saturday Sunshine.
WAAF—Orchids and Moonlight.
11:45 A. M.
W-G-N—Alice Blue.
WCFL—Sport News.
WBBM—Man on the Street.
WJJD—Variations.
WIND—Rhythmic Age.
NOON.
W-G-N—Mark Love.
WAAF—Symphonic hour.
WBBM—What Can I Do.
WLS—Man on the Farm.

AFTERNOON

12:15 P. M.
W-G-N—Noontime Melodies.
WIND—Bob Atcher.
WJJD—Midday Melodies.
WCFL—Call to Youth.
WBBM—Dave Bacal.
12:30 P. M.
W-G-N—Markets.
WMAQ—Ilka Chase.
WBBM—Bluegrass Brevities.
WCFL—Willie Winn.
12:35 P. M.
W-G-N—Yar Gypsy orch.
12:45 P. M.
W-G-N—R. Ginsburgh's orch.
WBBM—Mrs. F.D. Roosevelt.
WCFL—The General Speaks.
WIND—Hyde Parker.
WLS—Sam Guard.
WJJD—Salonettes.
1:00 P. M.
*W-G-N—Paul Fendervis.
WIND—Italian hour.
WHIP—Jugo-Slav hour.
WMAQ—Metropolitan opera.
WLS—Real Farm Folks.
WJJD—Farm Adviser.
1:15 P. M.
WJJD—Sports Revue.
WJOB—Bing Crosby.
WBBM—Meet the Missus.
1:30 P. M.
W-G-N—Make Believe Ballroom.
WCFL—Golden Melodies.
WLS—Grain Markets.
WBBM—James P. Warburg.
WJJD—Bill Anson.
WAAF—Health Talk.
1:45 P. M.
WIND—Sports Edition.
2:00 P. M.
WBBM—Open House.
WSBC—Postal Service.
WAAF—Front Page Drama.
WHIP—We Are Americans.
2:15 P. M.
WCFL—Wheaton Round Table.
WAAF—Musical Interlude.
WLS—Merry-Go-Round.
2:30 P. M.
W-G-N—Walter Flandorf.
WJJD—Melody Market.
2:45 P. M.
W-G-N—U. P. News.
WAAF—Bandstand.
WCFL—Donald Novis.
3:00 P. M.
W-G-N—Melody Time.
WAAF—Mythical Ballroom.
WENR—Campus Capers.
WJJD—Ginny Powell.
WCFL—Danceland.
WMBI—Can You Write Music?
3:15 P. M.
*W-G-N—Hialeah Stakes.
3:30 P. M.
WENR—Boy, Girl, Band.
WJJD—Tea Rhythm.
3:45 P. M.
*W-G-N—Edna O'Dell.
WBBM—Of Men and Books.
4:00 P. M.
W-G-N—Walter Flandorf.
WAAF—F. B. I. Realities.
WIND—Race Results.
WBBM—Constance Worth.
WJJD—Saturday Roundup.
WENR—World Is Yours.
4:15 P. M.
W-G-N—Melody Time.
WAAF—Salon Concert.
4:30 P. M.
WEDC—Pan-American hour.
WHPC—Kay Kyser.
WBBM—News of the Americas.
WENR—Music Institute.
WMAQ—Sing Before Supper.
WJJD—Suppertime Frolic.
4:45 P. M.
W-G-N—Dick Kuhn's orch.
WBBM—Howard Neumiller.
5:00 P. M.
W-G-N—Sensation Syncopation.
WMAQ—Charlie Spivak.
WBBM—Report to the Nation.
WENR—Johnny Long's orch.
5:15 P. M.
*W-G-N—Fappy and Boys.
WIND—Walkathon.
WCFL—Union Label.
5:30 P. M.
W-G-N—News.
WMAQ—Religion in News.
WCFL—Going to College.
WIND—Eddie Chase.
WENR—Vass Family.
5:35 P. M.
*W-G-N—Henry Bell's orch.
5:45 P. M.
WCFL—Legion Band.
WMAQ—Glen Gray's orch.
WBBM—World Today.

EVENING

6:00 P. M.
W-G-N—R. Ginsburgh's orch.
WBBM—People's Platform.
WCFL—Race Results.
WIND—German Hour.
WENR—Message of Israel.
WMAQ—Mile of Dimes.
6:15 P. M.
W-G-N—Bob Elson.
WCFL—Dad's Family.
6:30 P. M.
W-G-N—Capt. Herne.
WMAQ—Henry Cook.
WBBM—Howard Neumiller.
WCFL—Tenpin Tattler.
6:45 P. M.
*W-G-N—Inside of Sports.
WCFL—Popular Melodies.
WIND—Dinner music.
WBBM—Celebrity Circle.
WHPC—Paging the Preps.
WMAQ—R. V. Kaltenborn.
WLS—Frazier Hunt.
7:00 P. M.
*W-G-N—Green Hornet.
WBBM—Marriage Club.
WLS—The Westerns.
WIND—Montparnasse Forum.
WMAQ—Knickerbocker Playhouse.
7:15 P. M.
WIND—Hans Muenzer.
WCFL—Man and the World.
7:30 P. M.
*W-G-N—Billy Repaid, news.
WCFL—Cong. Martin Dies.
WMAQ—Truth or Consequences.
WIND—The Inmate Speaks.
WBBM—Wayne King's orch.
WLS—Barn Dance.
7:45 P. M.
W-G-N—At the Sports Desk.
8:00 P. M.
*W-G-N—Voice of Liberty.
WBBM—Hit Parade.
WMAQ—Song of Your Life.
WLS—Barn Dance.
WCFL—Labor Flashes.
WIND—N. U. vs. Michigan.
8:15 P. M.
W-G-N—Quinn Ryan's News.
WCFL—J. Robert Johnson.
8:23 P. M.
W-G-N—Sunday Tribune.
8:30 P. M.
W-G-N—Chicago at Night.
WMAQ—Ray Herbeck's orch.
WCFL—Symphony orchestra.
8:45 P. M.
W-G-N—Lawrence Welk.
WBBM—Saturday Serenade.
9:00 P. M.
*W-G-N—Theater of the Air.
WLS—Barnyard Jamboree.
WMAQ—Uncle Ezra.
9:15 P. M.
WBBM—Public Affairs.
9:30 P. M.
WMAQ—Ben Cutler's orch.
WLS—Midwest Drama.
9:45 P. M.
WBBM—Sports Huddle.
10:00 P. M.
*W-G-N—March of Dimes. Also WBBM, WIND, WMAQ.
WLS—Barn Dance.
10:30 P. M.
WJOB—Midnight Express.
WCFL—Music Lovers' prog.
11:00 P. M.
W-G-N—News.
WLS—Barn Dance.
11:15 P. M.
*W-G-N—Leighton Noble's orchestra.
11:30 P. M.
W-G-N—Griff Williams.
WCFL—Bernie Cummins.
MIDNIGHT.
*W-G-N—Eddy Duchin's orch.
WIND—Nite Watch.
12:30 A. M.
W-G-N—Ted Flo Rito's orch.
1:00 A. M.
*W-G-N—Kassel's orch.

Today's Features

ON W-G-N.
[Central standard time.]

The March of Dimes, a 60 minute program by stage, screen, and radio celebrities, will be presented over W-G-N and the Mutual network from 10 to 11 p. m. The broadcast will originate in Hollywood, with Eddie Cantor as master of ceremonies. Meredith Wilson's orchestra will supply the music and the following will be heard: Bob Hope, Burns and Allen, Fibber McGee and Molly, Mickey Rooney, Fanny Brice, Edgar Bergen and Charlie McCarthy, Dinah Shore, and Jack Benny. [Also on WBBM, WMAQ, and WIND.]

Chuck Palmer.

The Chicago Theater of the Air at 9 p. m. will present "Blossom Time." The Boys' Parade at 9 a. m. today will have as its guest Chuck Palmer, Fenger High school coach and physical director. He will be interviewed by Harry T. Everingham.

Uncle Harry's Jamboree at 10:30 a. m. will have as guest James J. Kasparek of the Darwin school. The jamboree, a showcase for talented youngsters, is heard each Saturday.

Two programs, the reading of the Sunday Tribune and Chicago at Night, will be scheduled at new hours this evening because of the March of Dimes broadcast. The former will move to 8:23 p. m. and the latter to 8:30 p. m.

ON OTHER STATIONS.

1 p. m. — WMAQ — Metropolitan opera, "Madame Butterfly," with Licia Albanese, Armand Tokatyan, John Brownlee, and others.

7 p. m. — WIND — Montparnasse forum, "The Refugee in America."

7—WBBM—Your Marriage Club.

7 — WMAQ — Knickerbocker Playhouse, "Made in Heaven."

7:30—WCFL—Representative Dies on "Un-American Activities."

8—WBBM—Your Hit Parade.

8—WIND—Basketball — Northwestern vs. Michigan.

8—WLS—National Barn Dance.

8:35—WCFL—NBC Symphony directed by Alfred Wallenstein.

Red Cross Sends 38 Cases of Supplies to England

Thirty-eight wooden cases of knitted garments, hospital clothing, and layettes, made by woman volunteers of the Chicago chapter, American Red Cross, were shipped to eastern ports last week for transshipment to England for war relief victims, James B. Forgan, chapter chairman, announced yesterday. Service pins have been awarded 381 additional woman volunteers who have completed 144 hours of service, Mr. Forgan said. The chapter now has 350 active units, of which 92 are in the suburbs.

* *

U. of Illinois to Open New Union Building Feb. 8

Champaign, Ill., Jan. 24 (AP).—The University of Illinois' $1,400,000 union building, under construction two years, will be opened Feb. 8, Manager Verne Kretschmer announced today. The building contains a cafeteria, bowling alleys, ballroom, student activity rooms, food service, and student and faculty lounges.

ENGAGEMENT

Mr. and Mrs. Morris Cohen of Lawrence avenue announce the engagement of their daughter, Theresa, to Max Vincent, son of Mr. and Mrs. Michael Vincent of South Sawyer avenue.

Lecture by Prof. Douglas.

Paul Douglas, professor of economics at the University of Chicago, will lecture before the News-Views Breakfast club at 1 o'clock tomorrow in the Hotel La Salle's Blue Fountain room. His talk, "America's Stake," will represent the viewpoint of the William Allen White Committee to Defend America by Aiding the Allies, of which he is a member.

Evanston Town Hall.

Mme. Suzanne Silvercruys, noted Belgian sculptor, will present the seventh public lecture in the Evanston Town Hall series next Wednesday evening in the Woman's Club of Evanston.

INSULATE and REMODEL NOW!
PHONE AUSTIN 2721
Special Low Prices This Month Only
Easy Payments Free Estimates
Reliance Construction Co.
5449 Augusta Blvd. Austin 2721

Meet the Celebrities with
ILKA CHASE
at Luncheon at the Waldorf
TODAY
WMAQ—12:30 P. M.
ON THE AIR FOR
CAMEL CIGARETTES

Crocheted Bathroom Rug

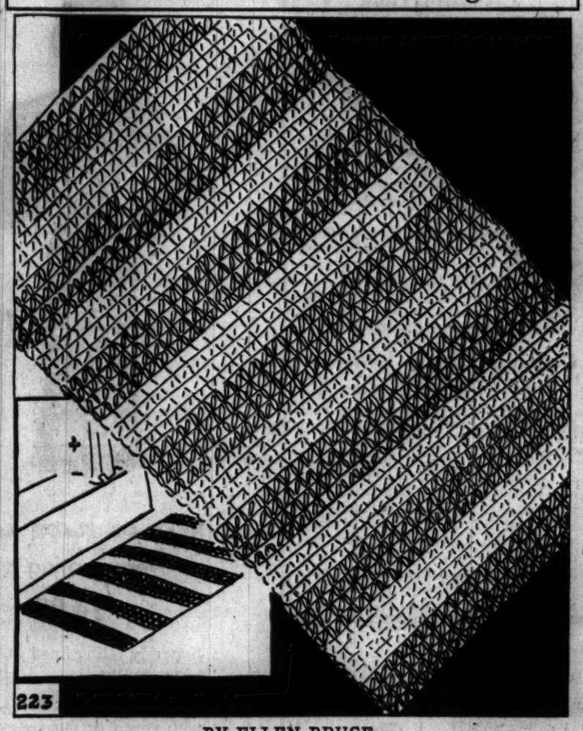

BY ELLEN BRUCE.

Bathroom rugs may be crocheted to match the shower curtains and general color scheme, thanks to the variety of colors supplied by the ever alert "throwsters." Crocheted of pale green and white carpet warp, which is worked double, this bath rug done in a herringbone stitch is a simple and easy-to-make item which is beautiful as well as utilitarian. To create a mottled effect, the green and white may be worked together instead of in bands, as illustrated.

For instructions in crocheting the bath rug in herringbone stitch, No. 223, send 10 cents in stamps or coin to the Needlework Bureau, Chicago Tribune, 220 Fifth avenue, New York City.

Numerology By Evelyn Holmes

Jan. 25, 1941.

Universal day—Keep keen and nimble-witted. Don't get rattled.

Vocations—Seven being the philosophic number, the combination of two and five give a philosophical trend of mind to those born on this date. There is mental brilliance in the five, softened by the gentle two. Sir Issac Newton, Camille Flammarion, and Ralph Waldo Emerson were all born on the 25th which gives you some idea of how the talents might run if you were born on this date.

Individualism is strong, as it was in the case of Andrew Carnegie and Oliver Cromwell. Religion, science, poetry, and the other arts might be expressed in an individual way. The conventional social traits might be missing and so the vocation should not be based on personality, or at least not the accepted idea of a pleasant personality. That is probably why Humphrey Bogart, who was born on the 25th, has successfully stressed the antisocial type in the movies.

Would you like to know what kind of a year 1941 will be for you? Send for your personal yearly, monthly, and daily guide.

Send this coupon with 10 cents [in coin] and a stamped, self-addressed return envelope to:
EVELYN HOLMES,
Box 382, General Postoffice, New York City.

[Please print.]

Name .....
Birth Date.....
[Month] [Day] [Year]
Street Address.....
City and State.....

Culbertson Bid Changes Add to Risks of Play

New York, Jan. 24 [Special].—Bridge players thruout the country who are not in the expert class but assiduously strive to improve their play will have a chance to revise their bidding for the better this winter, according to an announcement today by Ely Culbertson, bridge expert, of changes in the system of bidding which he established six years ago.

Culbertson, who is considered the outstanding authority by at least 5,000,000 devotees of the game, has been ill since November in a New York hospital, but even so, he addressed 200 teachers of his system of play from many sections of the country at a meeting in a midtown hotel. His message—viewed as almost an edict in the world of bridge—was carried to his associates by means of a special microphone installed at his bedside.

Explaining that the bidding changes have been made necessary as a result "of new ideas" which have entered into bridge play in recent years, Culbertson urged the instructors "to encourage play of a more risky nature."

"The average player will be 'set' more often," he continued, "but it will make the game more dramatic."

Now, following the bridge master's revised rules, the bridge player can:

Include a singleton, even a lowly deuce, in the honor trick table in the same category with the ace, king, queen.

Bid on minimum suits of queen, 4, 3, deuce in place of the previous bottom of queen, jack, 3, deuce. Even weak five card suits, such as 6-deuce, may also be bid [but he listed them as "conditional biddable suits"].

Culbertson refuted the charge that he didn't follow his own system, by explaining that he has been using the new rules, which affect about 10 per cent of his system, for the last several years, often baffling purists.

"Bridge is on the upswing, as it usually is in troublous times," he commented. "I have heard from many friends in England that bridge is the most popular pastime in the bomb shelters."

"I still have one more bridge to cross," the pundit punned, gloomily: "I haven't solved the problem of slam bidding. It's chaotic now. Anarchy reigns. When I solve it my career will be crowned."

Mrs. Josephine Culbertson, his divorced wife, discussed some of the changes to be made in the bidding, during a brief address to the instructors. She explained that, when there are two four-card biddable suits in a hand, and one of them is the club suit, it should be bid first; otherwise, the higher ranking suit is bid first.

Oswald Jacoby, a rival of Mr. Culbertson both in bridge competition and in the invention of systems of play, expressed his approval of the changes.

* *

Dr. Damrosch Is Elected Head of Academy of Arts

New York, Jan. 24 (AP).—Dr. Walter Damrosch, pianist and conductor, was elected president of the American Academy of Arts and Letters today to succeed Dr. Nicholas Murray Butler.

Your Stars ★ Today ★
By WYNN

Saturday, Jan. 25.

Keeping a weather eye on relations with those higher up, this can be made the best day of this week. Investigate the new and select the best that is offered for improving your plans, especially in the afternoon and evening.

Your Year Ahead.

Your year ahead offers rewards earned, June and after, if born on this date. Push ahead. But realize necessity for taking more responsibility, making certain amends, cleaning slate. Danger: March 28-April 11; Jan. 12-23, 1942.

Tomorrow.

Favorable for social and domestic improvement; otherwise go slow.

Do you want an individual interpretation for your own personal date? Send 10c for your 1941 horoscope to WYNN, Tribune Astrologer, 286 Fifth Avenue, New York, N. Y. Write plainly your name, date of birth, and address.

According to CULBERTSON

[Copyright: 1941: By Ely Culbertson.]

When a player opens the bidding with one no trump, he implicitly states that he will take no aggressive action except at his partner's request. So clear a picture of his hand has been painted by the opening bid that the partner must be the judge of the best final contract.

Thus, a jump by partner to three of a suit indicates only a desire to get to game. It carries no hint of slam. The responder must carry the bidding past game at some stage if he wants to invite a slam. The bidding given below illustrates this principle.

North, dealer.
Neither side vulnerable.

NORTH
♠ K 8 3
♥ A 5 4
♦ K 6 2
♣ A K 5 3

WEST	EAST
♠ J 9 2	♠ 7 6
♥ K J 10	♥ 9 8 7 2
♦ J 8 7 3	♦ 10 9
♣ Q J 10	♣ 9 8 7 4 2

SOUTH
♠ A Q 10 5 4
♥ Q 6 3
♦ A Q 5 4
♣ 6

The bidding:

North	East	South	West
1 no trump	Pass	3 spades	Pass
3 no trump	Pass	4 diamonds	Pass
4 spades	Pass	5 spades	Pass
6 spades	Pass	Pass	Pass

North's opening bid of one no trump indicated a holding of about four honor tricks in a hand with no short suit. Note that he did not get enthusiastic when his partner bid three spades and later took out three no trump to four diamonds. He contented himself with a simple preference bid of four spades. When his partner showed slam intentions, however, he carefully decided that the two aces and the fitting kings were worth a slam bid.

West opened the queen of clubs, dummy winning with the king. Declarer could have taken a discard at once, but did not know whether it was better to discard a diamond or a heart. In order to find out, he immediately led a low heart from the dummy. When the queen of hearts lost to the king, South's problem was solved.

A heart return was taken by the ace, and South's losing heart was discarded on the ace of clubs. The king and ace of spades were next cashed.

At this point South had to determine how to play the diamonds. If they split 3-3 a slam would be a laydown, but a 4-2 split would give him trouble. Deciding against a rather remote squeeze play, South abandoned the trump suit and ran three rounds of diamonds. East showed out on the third round, but did not have the last trump. South could lead his last diamond and ruff with dummy's carefully preserved trump, after which it was easy for him to return to his hand and draw the last trump.

Church Giving Naval Students Dance Parties

[Continued from page 11, column 1.]

after which refreshments will be served.

A dinner-dance will be held at the club tonight. Landon L. Hoyt Jr. is in charge of arrangements.

James R. Young, who made his observations during ten years as far eastern manager of a news service, will discuss "The Struggle Inside Japan" at 12:30 o'clock today before the Chicago Council on Foreign Relations. The luncheon address will be given in the grand ballroom of the Palmer House.

The Peter Prindivilles became the parents of a daughter yesterday. The child, weighing seven pounds three ounces, was born at the Passavant hospital. She will be named Joyce. Mrs. Prindiville is the former Miss Ruth Joyce, daughter of the Joseph Joyces of Kenilworth.

AMUSEMENTS.

BLACKSTONE TONIGHT AT 8:30
MAT. TODAY—$1.10 to $2.20
Oscar Serlin Presents Clarence Day's
Life With Father
Made Into "The Perfect Comedy"
by Howard Lindsay and Russel Crouse
with
Lillian Gish & Percy Waram
Evgs. $1.10 to $2.75;
Pop. Mats. Wednesday, 55c to $1.10
300 GOOD SEATS AT EVERY PERFORMANCE $1.10

GRAND OPERA HOUSE Evgs., Inc. Sun., at 8:30 Wed. & Sat. Mats. at 2:30
POPULAR MATINEE TODAY
EVERETT MARSHALL in
"BLOSSOM TIME"
The Popular Musical Romance
GREAT CAST—SINGING CHORUS
BARGAIN PRICES: EVES. (INC. SUN.) $2.75, $2.20, $1.65, $1.10. WED. & SAT. MATS., $1.65, $1.10, 55c. Inc. Tax.

B. G. De SYLVA presents
THE BIG MUSICAL LAUGH HIT!
BERT LAHR in
DuBarry Was a Lady
Frances Williams Benny Baker
COLE PORTER Songs
ERLANGER Now Playing
Evgs. Inc. Sun. 8:30. Mat. Today, 2:30

40c, 75c, $1 MATINEE TODAY
Completely New Show
NEW
PINS & NEEDLES
The Hit Musical at Movie Prices
STUDEBAKER S. Mich., Bet. Van Buren & Congress—Central 6300
Sat.-Sun. Evs., 50c-$1-$1.50 (no tax). Curtain 8:30

HARRIS Last Mat. Today, $1.10, $2.20
Time Tonight, $1.10, $2.75
FLORA ROBSON in
"Ladies in Retirement"
ESTELLE WINWOOD ISOBEL ELSOM PATRICK O'MOORE

GOODMAN Central 2387 Children's Theatre
"Red Riding Hood"
Two Performances Today, 10:30 and 2:30
"ABE LINCOLN—New Salem Days." Feb. 8
Tickets 25c, 50c, 75c, $1. Saturdays at 2:30

RIGHT NOW Louis STEWART ALL NEW
JAI LETA
CEIL DE VINE
DIANE SHAW
HARRY WHITE
JOHNNY D'ARCA
CLIFF COCHRANE
JACK BUCKLEY
RAY KOLB
They're BR'DWAY'S BEST!
ON SCREEN
MARLENE DIETRICH
"7 SINNERS"
MISCHA AUER
BILLY GILBERT
JOHN WAYNE
MIDNITE SHOW SAT. 12:05
RIALTO 25¢
STATE & VAN BUREN
PLUS DEF. TAX TILL 2 P. M. WEEKDAYS

BLONDE WIDOWS SELF A SECOND TIME WITH GUN

Runs Her String of Tragic Marriages to Four.

(Picture on back page.)

East St. Louis, Ill., Jan. 24 [Special].—For the second time in her span of four marriages, Mrs. Lue Burns was widowed today by her handiness with a gun in domestic arguments. Her latest husband, John Burns, locally prominent jewelry store owner, died in an after dinner dispute last night.

Mrs. Burns, a statuesque blonde of 38, has had bad luck in her matrimonial ventures. Burns' predecessor also died from bullet wounds received in a quarrel with her. Her second spouse, a railroad engineer, drowned in an ash pit. Her first husband died of a brain abscess.

Signs a Confession.

Mrs. Burns signed a confession in which she stated:

"I shot my husband because he was cruel to me and called me nasty names. My husband hit me and I began shooting at him. He hit me again and I kept shooting at him until the gun would not shoot anymore. After this everything went black."

Police quoted her as saying the argument arose over some new clothes she had purchased.

A Negro maid told police the couple quarreled frequently over Mrs. Burns' charge accounts in St. Louis, Mo., department stores.

Last night's argument started at the dinner table over a dress. The garment had been delivered at Burns' jewelry store. Mrs. Burns, police were told, wanted her husband to make a special trip downtown to get the dress, but he refused.

Son Tells of Beating.

Mrs. Burns' son by a former marriage, Gene Rodemich, 21 years old, a junior law student at St. Louis university, said he heard the quarrel from his upstairs room. He hurried downstairs, he said, and saw his stepfather beating his mother.

After being struck, Mrs. Burns left the room, he said, and returned a moment later with a gun and began firing. Burns, wounded four times, staggered out into the back yard of his home where police found him lying. He died en route to a hospital.

Mrs. Burns was treated at St. Mary's hospital for hysteria and a bruise on her head before being removed to jail.

Married 7 Years.

The jewelry store owner was 45 years old and a veteran of the world war. He and the thrice wedded blonde were married seven years ago, a few years after the gun death of her third mate.

Burns' predecessor was Shelby Clay, a railroad man, who was shot to death about 10 years ago in his home at Madison, Ill. When his widow was placed on trial for the slaying, a verdict of justifiable homicide was returned after the introduction of evidence showing that Clay had attacked her with a butcher knife.

Assistant State's Attorney R. V. Gustin of St. Clair county said tonight that if a coroner's jury tomorrow doesn't hold Mrs. Burns for murder, "we will."

Kum Bum Grad Is Granted Delay in New Trial Plea

Hearing on a motion for a new trial for Hugh Greer Carruthers, ex-convict head of the Neological [new logic] foundation, who was convicted of raping a girl 12 years old, was continued yesterday by Judge Joseph A. Graber of the Criminal court until Jan. 30. Carruthers, self-styled ex-priest of the Kum Bum lamasery in Tibet, is at liberty on $20,000 bail. His punishment was fixed by the jury at 20 years.

Slayer Acquitted

Mrs. Helen Gardner, who late yesterday was found not guilty of a charge of murdering her husband, Anthony, a policeman.

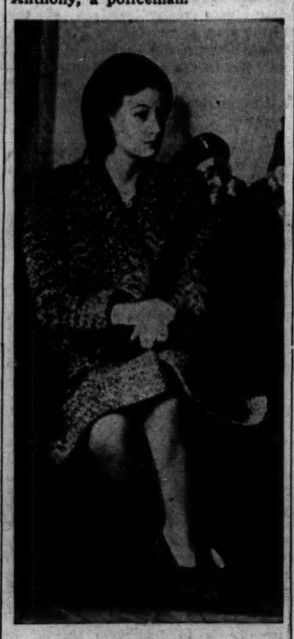

[TRIBUNE Photos.]

Miss Jean Gardner, 21, who embraced her mother after verdict.

Mrs. Helen Gardner, 43 years old, was acquitted late yesterday by a Criminal court jury before Judge Joseph A. Graber on a charge of murdering her husband, Anthony, 43, a policeman at the New City station.

After the verdict Mrs. Gardner embraced her daughter, Jean, 21, and said quietly: "Now I care to go on living—for my daughter."

Gardner was shot to death early in the morning of Sept. 5 in the family home at 2513 West Marquette road. The state charged that Mrs. Gardner shot and killed her husband while he was lying on a daybed.

Mrs. Gardner, testifying in her own defense yesterday, said the shooting occurred while she struggled with her husband for possession of his service revolver with which he had threatened to kill her. She said her domestic life had been a series of beatings and abusive acts.

RADIO ENGINEER SPIES ON WIFE, RECORDS TALKS

Asks Judge to Listen to Divorce Evidence.

(Picture on back page.)

When Lawrence Feiler, 25 years old, of 710 Lake Shore drive, became suspicious of the actions of his wife, Edith, 24, shortly after their separation last August, he applied his knowledge as a radio engineering expert.

Yesterday he told Judge Rudolph Desort in Superior court that he had recorded conversations between Mrs. Feiler and an alleged paramour.

Mrs. Feiler has pending a divorce suit which charges cruelty. Her husband yesterday filed a cross bill for divorce, alleging misconduct, and then appeared in court for a hearing on Mrs. Feiler's plea for temporary support.

Stands Outside Apartment.

Feiler, telling his story to the judge, said he took a recording apparatus to the building where his wife lived, and stood in the hall outside her apartment. His machine recorded conversations between Mrs. Feiler and another man, he said. He asked that the conversations, engraved in steel, be admitted into evidence.

Mrs. Feiler, who was in court for the hearing, interposed, "Are you certain it was me?"

"After you hear the records, you'll be sure," was Feiler's reply.

Mrs. Feiler's attorney, Norman Becker, objected. "This is just a bluff," he said. "We can completely disprove any such charges."

Asks Court to Listen.

Feiler's attorney, Robert Cantwell Jr., countered with a request that the court listen to the records.

Judge Desort termed the request quite out of the ordinary, but ruled that he will hear the records next Wednesday and decide whether they are competent evidence. He stated he will do so only because he considered the best interests of the couple's 4 year old daughter, Jean, to be the most important concern of the court.

Both Feiler and his wife are asking for the custody of Jean, who is living with Mrs. Feiler at the latter's present address, 8855 Lowe avenue.

Pending a ruling on the divorce bills, the court awarded her $10 weekly support for the daughter.

Contempt Terms Voided; New Charges Drawn Up

Contempt sentences of one year against Harold H. Bell and of six months against Joseph King were vacated yesterday by Judge Joseph E. Gill in the McHenry county court at Woodstock. The sentences were imposed last week on complaint that Bell, plaintiff in a $10,000 damage suit on trial before Judge Gill, had discussed the case with King, a juror. Judge Gill vacated the penalties on a technicality yesterday, and ordered new contempt charges drawn up.

SEEKS 4 CHILDREN HIS EX-WIFE LEFT FOLLOWING SPREE

Lester B. Marshall, an insurance executive, whose former wife is awaiting trial as the result of a five month spree thru many states in stolen automobiles, appeared before Judge Cornelius J. Harrington yesterday to ask for the custody of their four children—Evelyn, 15 years old; Beverly, 14; Mary, 12, and Lester Jr., 11.

Marshall, who lives at 1135 East 82d street, said his former wife, Evelyn B. Marshall, was awarded custody of the children when they were divorced in 1936.

Mrs. Marshall, who is 39, abandoned the children in Chicago at the end of her odyssey with "Prof." Harold Hennessy, 40. During the trip, which began in Cambridge, Mass., they left behind them a list of unpaid bills and two stolen cars, police said. Both were indicted for using stolen automobiles across state lines, and are now in county jail pending trial Tuesday in Federal court.

Marshall's attorney, Charles S. Hirsch, said Lester Jr. is now living with Marshall and that the three daughters are with Marshall's mother in Massachusetts. Judge Harrington said Mrs. Marshall will be summoned to appear in Circuit court when he rules on Marshall's petition.

DICE PLAYING BANK TELLER GETS 2 YEAR PRISON SENTENCE

Thomas Ralph Page, who embazzled $6,500 from the First National Bank of Dolton, was sentenced to two years in a federal penitentiary yesterday by Federal Judge Philip L. Sullivan. Page, who is 40 years old and a bachelor, was a teller in the bank. On Jan. 3 he walked into the state's attorney's office and confessed his peculations. He said he had lost the money in crap games.

I. C. to Place 'South Shore' Sign on Cars Going There

Beginning Monday, all South Chicago suburban trains on the Illinois Central railroad will have the legend "South Shore District" on placards above the regular train signs, railroad officials announced yesterday.

SATURDAY REVIEW

SPRING HARBINGERS—There is nothing as enhancing, as truly delicate as a flowered hat. These two from our huge collection are of braid, gayly festooned with spring blossoms. **5.95**

MILLINERY, FIFTH FLOOR.

NAVY OR BLACK JACKETS over a spring print **14.95**

Superbly fitting lined wool jacket in black with aqua or chartreuse print rayon crepe dress. Navy with copen or chartreuse. Same style with pastel jackets. 12-20.

MISSES' DRESSES, 4TH FLOOR, WABASH.

JUNIOR MISS SHOP'S WAY TO A MAN'S HEART

GIDDY HEARTS - AND - FLOWERS PRINT A-LA-TYROLEAN WITH - GROSGRAIN WAIST. BLUE WITH RED, RED WITH GREEN, MARIGOLD WITH RED RAYON CREPE. SIZES 9 TO 15

$14.95

JUNIOR MISS SHOP, FOURTH FLOOR, WABASH.

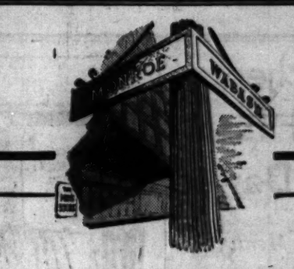

JANUARY CLEARANCES AND SPECIAL SALES

THE CLEARANCE BRINGS YOU SUBSTANTIAL SAVINGS AT

$29.50

We've noticed men buying suits two at a time for Spring from this clearance collection. And we'd like to point out that this farsightedness is money in their pockets . . . *Yours*, too, if you'll take advantage of the substantial savings possible at this time. Although our pattern and color range is not complete—we're sure you'll find suits in the fabric and style you're interested in for Spring.

• At $38-$48-$58; Sale of Imported Fabric Overcoats

IMPRESSIVE BROADCLOTHS MONOGRAMMED IN 3 COLORS

3 for $5.50

You'll recognize that at 3 for $5.50 these shirts overshoot the mark of ordinary value. And because there are only six days left to avail yourself of the substantial savings, we suggest you come in today equipped with the wherewithal for 3 or 6. Size range from 14 to 17½ is complete, and we'll monogram up to the last minute.

SPRING PATTERN AND COLOR NECKTIES, CLEARANCE PRICED

2 for $1

To flatter a clearance collection by the term distinctive, means there is a pattern and color substance present not often found at this price. And among these characterful stripings and warm all-over patterns, you'll find a plentiful sprinkling of the lighter colors you wear in Spring.

CARSON PIRIE SCOTT & Co

Clothing Sales, Second Floor—Accessories, First Floor

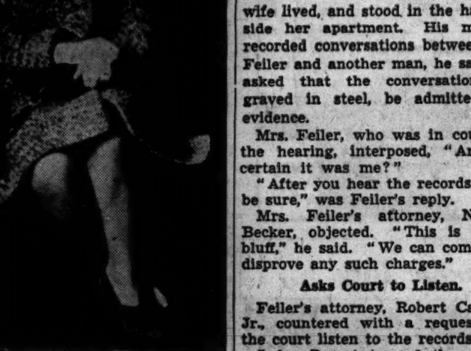

Vita-Ray Vitamin Cream with Doveskin Oil

ONE WEEK ONLY—A $2.00 COMBINATION

Both for $1.00

This **ALL-PURPOSE** vitamin cream will astound you with its results. It contains VITAMINS A and D, which help nourish and help stimulate the skin cells to renewed activity. Vitamin Cream relieves dryness, helps recede enlarged pores, and aids in adding a fresh, glowing tone to your face.

DOVESKIN OIL—To introduce our very efficient treatment for dry, sensitive skin you will receive a $1.00 bottle of Doveskin Oil, a highly concentrated sunshine Vitamin D Oil, with any Vita-Ray purchase of $1.00 or over.

COSMETICS—MAIN FLOOR, STATE.
Mail and Phone Orders Filled—State 3000.

The Door to Thrift
NETCHER'S BOSTON STORE
Dale, Madison and Dearborn Streets

USED OVER 85 YEARS TO HELP RELIEVE COLDS

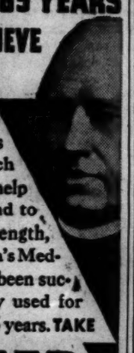

Rich in the essential vitamins A and D—which are needed to help fight colds and to build up strength, Father John's Medicine has been successfully used for over 85 years. TAKE

FATHER JOHN'S MEDICINE

SATURDAY REVIEW

"GAINSBOROUGH BOY" white or pastel ruffled shirt **3.50**

Carbon copy of the Clarepotter blouse worn by Paulette Goddard in your current Harper's. Ruffled shirt to frill out the front of your Spring suit. To dramatize your sweeping dinner skirt. White, blue, pink, beige rayon crepe with "pearl" bead buttons. 32-38.

BLOUSES, FOURTH FLOOR.

"Bessie the Cow" from the Goodman Theater will be the guest at the Hobby Horse Singing Luncheon from 11 a.m. 'til 2 p.m. in the Little Tea Room, Eighth Floor.

CARSON PIRIE SCOTT & CO

CAMPUS AND UNDER-GRAD SHOP

Drastic reductions in

CLEARANCE

32 Two-Trouser

SUITS . $18.85

Tweeds, only a few colors and styles in each size. . . . Suits that are reduced from their $25 regular price to clear our racks for Spring.

Sizes 34 to 38

At $18.85, a limited group of $25 Fleece Overcoats, reduced for clearance.

Fifth Floor

THE GUMPS—THE GREAT OUTDOORS MAN

GOSH- I BET YOU COULD LICK EVERYONE IN THE WORLD EXCEPT MY PAPA-
IS HEAP NICE BOY-
OUR BOY SEEMS TO HAVE TAKEN A GREAT LIKING TO BULL MOOSE-I HOPE HE'LL BE COMFORTABLE TONIGHT-I PUT TWO COUCHES TOGETHER FOR HIM IN THE ATTIC —
GUS EDSON
UGH- BULL MOOSE TIRED-WANT SLEEP-
YOU MUST BE ALL IN, MR. BULL MOOSE-SHOW HIM WHERE TO SLEEP, ANDY-
BULL MOOSE FIND BED- YOU BETCHA- GOOD NIGHT-
UGH- NICE BED- JUS' LIKE NORTH WOODS-
Reg. U. S. Pat. Off.
Copyright, 1941, by The Chicago Tribune

SECTION TWO
SPORTS MARKETS
WANT ADS

Chicago Daily Tribune
THE WORLD'S GREATEST NEWSPAPER

for faster service 3 TRIBUNE phone numbers
SUPerior 0200 Public Information Service
SUPerior 0260 Sports Bulletin Service
SUPerior 0100 Want Ads—General Business

SATURDAY, JANUARY 25, 1941. *** 15

MICHIGAN QUINTET TO INVADE N. U. TONIGHT

CCC TRAINING FITS FRED FOR GOLDEN GLOVES

Young Hauenstein Is Ready Now.

BY WILFRID SMITH.

Fred Hauenstein, 20 year old German-American youth, learned about boxing in the Civilian Conservation corps in McDermitt, Nev. He now has entered the Chicago Golden Gloves novice tournament, and if he passes his physical examination he will be enrolled in the lightweight class in the north side tournament.

Hauenstein will report at Trafton's gymnasium, 180 West Randolph street, next Thursday evening for examination. He will have his first bout in the Loyola university gymnasium Feb. 10. Before the north side bouts are concluded Feb. 12 Fred will know whether he wishes to continue in the Chicago city championship bouts in the Coliseum or wait another year.

They're Good Americans Now.

Hauenstein and an older sister support their mother, Mrs. Eva Hauenstein. The father died two and a half years ago. This family, incidentally, now thoroly American, sprang from foreign roots in Hungary, birthplace of Mrs. Hauenstein, and in Germany, birthplace of the father.

Like most American boys—Fred was born in the United States—sports had a place in his early life. He is quite proficient at baseball and was a member of the CCC camp championship nine in McDermitt. Naturally, he was attracted to boxing, a popular sport in all conservation corps camps. Fred was in camp for a year, but received no technical instruction.

"We just paired off at approximately the same weights, tied on the gloves, and went to it," Hauenstein said of his camp bouts.

Wants to Be a Machinist.

Fred attended Lane Technical High school two years. After that he was in the CCC at Cedar City, Utah, as well as at McDermitt. For the last three years he has been a machinist's apprentice at the Acme Industrial plant, 200 North Laflin street. He's interested in his trade and in amateur boxing.

"I have been working nearly all of the time since I left school," Fred said, "and I intend to keep on working. I'm not interested in boxing professionally, but I would like to win a Golden Glove."

Entries will be received until Tuesday for the physical examination at Trafton's gymnasium on Thursday. The last letters of instructions with parental consent blanks will be sent Tuesday. After that date, subsequent entries will be assigned to the physical examination at Trafton's on Feb. 3. These boys, if they pass physical examinations, will be assigned to the north side tournament.

Veterans Go to Collseum.

Experienced boxers will be assigned to the city championship bouts in the Coliseum regardless of the night they appear for physical examinations.

The Kokomo [Ind.] Tribune tournament starts tonight, and thus becomes the sixth center to begin Golden Gloves activities this week. Only one team, however, has been chosen for the Tournament of Champions in the Stadium Feb. 24, 25, and 26. That is the Sioux City [Ia.] Journal's delegation.

College Basketball

LAST NIGHT'S RESULTS.

Auburn, 45; Tulane, 41.
De Kalb, 37; Chicago Teachers, 20.
Colorado, 41; Utah State, 34.
Hersl, 43; Lisle, 29.
North Park, 38; American C. P. E., 35.
Carbondale, 38; Indiana State, 25.
Butler, 45; Franklin, 32.
W. Virginia, 63; W. Va. Wesleyan, 43.
Olivet, 45; Hillsdale, 42.
Alma, 58; Adrian, 32.
Albion, 29; Kalamazoo, 28.
Ferris, 47; Aquinas, 15.
Oklahoma, 49; Missouri, 32.
Washburn, 35; St. Benedict's, 31.
So. Dakota State, 37; Aberdeen, 35.
Simpson, 55; Loras, 39.
Stevens Point, 52; Oshkosh, 50.
N. C. A. G. U., 53; Concordia [Ind.], 31.
Manchester, 44; Taylor, 41.
Anderson, 65; Huntington, 44.
Findlay, 39; Ohio Northern, 28.
Iowa Wesleyan, 38; Parsons, 38.
St. Vincent, 24; St. Francis, 21.
St. Peter's [N. J.], 52; Jersey City, 37.
Peru [Neb.], 53; Nebraska Wesleyan, 34.
Scranton, 47; La Salle, 45.
Georgia, 46; Sewanee, 19.
Tennessee, 37; Miss. State, 28.
Miss. college, 80; Mercer, 62.
Manchester, 42; St. Cloud, 40.
Ottawa, 30; Emporia college, 21.
Alabama, 48; Vanderbilt, 24.
Georgetown [Ky.], 51; Ky. Wesleyan, 43.
Shurtleff [Alton], 33; Centralia Junior, 26.
Whitewater [Wis.], 42; Platteville, 38.
W. Kentucky, 56; Evansville, 53 [overtime]
Dickinson [N. D.], 37; Ellendale, 35.
Montana, 47; Montana State, 42.
Maryville [Mo.], 35; Cape Girardeau, 24.
Utah, 32; Brigham Young, 27.
Mount Union, 53; Bowling Green [O.], 44.
Kearney [Neb.], 38; York, 33.
Jamestown [N. D.], 40; Wahpeton, 34.
Minot [N. D.], 39; Mayville, 38.
Stout, 52; Winona [Minn.], 48.
Kas. Wesleyan, 47; Bethany, 38.
N. M. Aggies, 49; Silver City, 46.
Greeley [Colo.], 28; Western State, 18.
U. of Idaho, 41; Oregon, 30.
Washington, 40; Oregon State, 34.
Detroit, 59; U. of Mexico, 33.
Red Oak [Ia.] Jr., 29; Dana, 28.
Sterling [Kas.], 45; Okla. City U., 40.
Stanford, 35; California, 31.
Bicks, 47; Weber, 35.
Parks, 40; Jefferson, 24.
Idaho [So. Br.], 25; Idaho Coll., 23.

MOON MULLINS—SEE THE BIRDIE

YOU MEAN TO SAY, LADY PLUSHBOTTOM, YOU'RE MAKIN' ME A PRESENT OF THAT NEW HAT, DEARIE?
YES, MAMIE.
1-25
I ALWAYS SEEM TO NEVER KNOW WHAT KIND OF A HAT I DON'T WANT TILL I'VE BOUGHT IT—AND I CAN ALWAYS GET ANOTHER.
LORD PLUSHBOTTOM
OH-OH. SHE WANTS SOMETHING.
A WOMAN ALWAYS COOS LIKE A DOVE WHEN SHE DOES, AND SCREECHES LIKE AN ANGRY EAGLE WHEN SHE DON'T GET IT.
Reg. U. S. Pat. Off.; Copyright, 1941, by News Syndicate Co. Inc.

He Hopes to Turn Out a Title

[TRIBUNE Photo.]

Candidates for Chicago Golden Gloves championships come from all walks of life. This is Fred Hauenstein, novice lightweight, working at his bench lathe in a west side machine shop. He is an apprentice now, but expects to become a full fledged craftsman soon.

Cochran Wins in 32 Innings for New Cue Tourney Record

Welker Cochran of San Francisco, three time holder of the world three cushion billiard title, stamped himself as a leading candidate for 1941 honors by reeling off a 32 inning job in swamping Joe Moriarty, Chicago detective, 50 to 24, in Bensinger's arena yesterday. Welker's performance established a new record for the current competition, the best previous mark being Jake Schaefer's 38 inning victory Tuesday.

Otto Reiselt and Clarence Hall won their evening matches to lead the tourney with six victories and no defeats. Cochran and Jay Bozeman also are undefeated, but have one less victory each. Reiselt defeated John Fitzpatrick, 50 to 40, in last night's first match, while Hall beat Clarence Jackson, 50 to 44, to conclude evening play.

Crane Upsets Denton.

In other matinée games, Irving Crane, the baby of the tournament, who registers from Livonia, N. Y., upset the veteran Tiff Denton of Kansas City, Mo., 50 to 38, in 69 innings, and Paul Lewin of Chicago, another newcomer to title competition, trounced Joe Chamaco, the champion of Mexico, 50 to 44, in a tedius 77 inning duel.

Both Reiselt and Fitzpatrick started slowly and at the end of the 16th inning Otto led, 7 to 6. In the 17th he ran eight, his high run of the match, but Fitzpatrick came back with three two's in succession to make the score 15 to 12 at the end of the 19th.

John Fights Back.

When Reiselt hit for three in the 20th the run seemed to spur Fitzpatrick for John got nine billiards in five frames. Not to be outdone, Reiselt, too, started to hit again and counted 12 in the next six to take a 30 to 21 lead. He lengthened his advantage to 38 to 21 when the west coast star had 11 scoreless innings in succession. Fitzpatrick rallied again, but Otto was too far ahead to be overtaken.

Scores by innings:

CRANE—202 010 000 100 010 110 402
003 000 200 000 021 000 120 010 100
140 021 400 000 100 000 012—50. High run, 6. Innings, 69.

DENTON—020 001 000 010 000 101 001
110 104 002 310 000 001 020 001 200
000 001 220 100 101 040 00—38. High run, 4. Innings, 68.

LEWIN—001 101 021 200 000 000 105
001 000 200 000 011 010 000 110 000
100 300 001 330 100 005 023 100 122
01—50. Innings, 77; high run, 5.

CHAMACO—100 001 000 200 000 005
110 030 300 000 000 000 104 101 000
120 131 003 001 000 101 030 010 000
000 2—44. Innings, 7; high run, 5.

COCHRAN—500 004 100 412 022 503 004
110 340 004 22—50. High run, 5. Innings, 32.

MORIARTY—000 100 010 200 200 020 020
110 135 300 00—24. High run, 5. Innings, 31.

REISELT—100 003 000 020 010 030 030
005 103 210 105 011 002 003 010 000
101 301—50. High run, 8; Innings, 54.

FITZPATRICK—000 000 030 010 000
222 200 113 220 000 000 000 030 010
401 404 110 00—40. High run, 4; Innings, 53.

HALL—003 012 200 100 111 110 000 005
121 010 021 014 500 110 300 002 001 100
100 002 01—50. High run, 5. Innings, 62.

JACKSON—000 001 010 100 700 000 000
300 100 010 611 000 200 300 141 101 101
020 020 000 20—44. High run, 7; Innings, 62.

Tourney Facts

STANDINGS.

	W.	L.	H.R.	B.G.	Pct.
Otto Reiselt	6	0	8	50	1.000
Allen Hall	6	0	8	44	1.000
Welker Cochran	5	0	8	32	1.000
Jay Bozeman	5	0	6	44	1.000
Earle Lookabaugh	4	1	5	54	.800
Art Thurnblad	4	1	8	47	.800
Jake Schaefer	4	1	7	38	.800
Arthur Rubin	4	2	10	38	.800
Tiff Denton	3	3	7	59	.500
John Fitzpatrick	3	4	7	47	.429
Paul Lewin	4	6	9	42	.400
Clarence Jackson	3	5	6	57	.375
Irving Crane	3	6	6	57	.333
Joe Chamaco	2	4	7	58	.333
Joe Moriarty	2	7	8	79	.222
Len Kenney	1	9	8	51	.100
Herb Peterson	0	10	6	0	.000
Willie Hoppe	0	0	0	0	.000

YESTERDAY'S RESULTS.

Irving Crane, 50; Tiff Denton, 38.
Paul Lewin, 50; Joe Chamaco, 44.
Welker Cochran, 50; Joe Moriarty, 24.
Otto Reiselt, 50; John Fitzpatrick, 40.
Allen Hall, 50; Clarence Jackson, 44.

TODAY'S GAMES.

1 p. m.—Arthur Rubin vs. Len Kenney.
2:30—Jay Bozeman vs. Clarence Jackson.
4:15—Jake Schaefer vs. Joe Moriarty.
8—Earle Lookabaugh vs. Irving Crane.
9:30—Arthur Thurnblad vs. Herb Peterson.

GOLDEN GLOVES
ticket
RESERVATIONS
may be made now by mail.

Send money order or check, payable to Chicago Tribune Charities, Inc., to Golden Gloves Ticket Manager, Tribune Tower, Chicago.

Reserved seat prices are:

Chicago City Finals (Coliseum, Feb. 18), $1.5b.

Tournament of Champions (Stadium, Feb. 24-25), 50c, 75c, $1.10.

Tournament of Champions (Stadium, Feb. 26), 75c, $1.10, $1.65.

Finals (Stadium, March 7), $1.10, $1.65, $2.20, $3.30.

ORDER TODAY—SPECIFY TOURNAMENT AND DATE

Riggs Beats Guernsey After a Battle, 6-4, 2-6, 6-4

St. Petersburg, Fla., Jan. 24 (AP).—Bobby Riggs of Chicago had a close call in the quarter-finals of the Florida west coast tennis tournament today, coming from behind to defeat Frank Guernsey, Orlando, 6-4, 2-6, 6-4. Wayne Sabin, Portland, Ore., went into the semi-finals opposite Riggs by defeating Harold Surface, Kansas City, Mo., 9-11, 6-3, 6-4. Frankie Kovacs defeated Norman Brooks of San Francisco, 12-10, 4-6, 6-3, and Jack Kramer beat Gardner Larned of Chicago, 6-1, 6-3, in other matches.

WINGS' OVERTIME SURGE DEFEATS AMERICANS, 4-2

Detroit Moves Into Second Place in Standings.

Hockey Standings

NATIONAL LEAGUE.

	W.	L.	T.	Pts.	G.	O.G.
Toronto	18	8	8	38	85	55
Detroit	13	9	8	34	71	58
Boston	12	7	9	33	94	70
CHICAGO	11	11	6	28	64	71
N. Y. Rangers	10	13	7	27	80	78
Montreal	10	16	3	23	68	81
N. Y. Americans	6	16	7	19	52	101

Detroit, Mich., Jan. 24 (AP).—The Detroit Red Wings defeated the New York Americans, 4 to 2, tonight, counting twice in a bitterly fought overtime period and moving into second place in the National Hockey league standings.

A crowd of 5,625 saw the Red Wings put on a story book finish that began with a 105 foot shot by Eddie Wares, who whipped the puck into the net from a point just past the center circle. Then, almost before the applause had subsided, Syd Howe streaked down the ice and fired a whistler from the left side that also got past Goalie Earl Robertson.

Detroit players bitterly criticized a ruling by Referee Frank Clancy that gave the Americans a penalty shot which tied things up in the second. They argued for several minutes after Clancy held that Goalie John Mowers unintentionally batted the puck into the stands in making a save.

Charlie Conacher cashed in on the penalty and forced the game into overtime. Lineups:

NEW YORK [2].		DETROIT [4].
Robertson	G	Mowers
Slobodian	LD	Stewart
Conacher	RD	Orlando
Anderson	C	Grosso
Wycherly	LW	Abel
Carr	RW	Wares

SPARES.

Americans—Egan, Field, Smith, Armstrong, Boll, Jackson, Hunt, Larson, Sorrell.
Red Wings—Motter, Goodfellow, Liscombe, Howe, M. Bruneteau, E. Bruneteau, Behling, Fisher, Brown.

FIRST PERIOD.

Scoring—Detroit, E. Bruneteau [Howe, Goodfellow] 11:59; Jackson [Conacher, Carr], 14:59.
Penalties—Egan, Orlando, Field, Motter.

SECOND PERIOD.

Scoring—Brown [M. Bruneteau, Howe], 16:40; Conacher [penalty shot], 19:53.
Penalties—None.

THIRD PERIOD.

Scoring—None.
Penalty—Anderson.

OVERTIME PERIOD.

Scoring—Wares [Grosso, Abel], 7:45; Howe [M. Bruneteau, Brown], 9:39.
Penalties—None.

Referee—Frank Clancy. Linesman—Charles McVeigh.

HAWKS GET HARD DRILL

The Chicago Blackhawks' 3 to 1 victory over the New York Americans Thursday night earned them no rest, for they went thru the hardest workout since training camp days yesterday on orders of Manager Paul Thompson. The Hawks, who meet the Rangers tomorrow, will draw another 90 minute practice session today. Manager Thompson hopes the extra work will pay dividends in a victory tomorrow, for the Rangers trail the Hawks by only a half game.

The Chicago Tribune
PRESENTS
The All-American Way
—a sound motion picture dedicated to the ideals and preservation of sportsmanship.

This film, depicting the famous sports spectacles originated and sponsored by THE CHICAGO TRIBUNE, is available now, without cost, to schools, clubs, and civic organizations.

Applications should be made to the Tribune Public Service office, 1 South Dearborn street.

THIS FILM CAN BE USED ONLY IN SOUND PROJECTORS

In the Wake of the News

BY ARCH WARD.

LAST season Elden Auker, the Browns' pitcher, and Manager Fred Haney were partners in a bridge game with other members of the club. . . . Auker roughly outlined the Blackwood system to his boss and they went down three on their first bid. . . . A few days later Auker was pitching against the Yankees and they suddenly began to hit him hard. . . . Haney walked to the mound and asked Auker if he would do him a favor. . . . "Yes, what?" the pitcher inquired. . . . "I wish you'd use the Auker system of pitching instead of the Blackwood." . . . Auker grinned, struck out the next man, and won the game. . . . Pay no attention to reports that Clark Shaughnessy of Stanford will not accept a position on the All-Star football staff if the fans elect him. . . . Minnesota has the best track squad since Jim Kelly became coach there several years ago. . . . Jockey Earl Dew, national riding champion in 1940, rates Mioland as his best mount during the whirlwind campaign. . . . For the first time since the Daily Californian, student publication at the University of California, was founded in 1868 the staff is headed by two co-eds, editor and managing editor. . . . Maybe it's the fact that the country these days appreciates the importance of virility in Young America, but at any rate, the demand for tickets to the Chicago Golden Gloves finals, always a sellout, is breaking all records for the 14 year old event. . . . The Cubs' office, which is handling distribution of the National league's baseball film, estimates that 250,000 in the Chicago area will see the picture this season.

The presentation of the Big Ten's Most Valuable Player trophy to Tom Harmon of Michigan the other night served more than one purpose. . . . It was evidence that Harmon actually is back in school. . . . There's an automatic fine of $100 on any player or member of the Chicago Bears' coaching staff caught at a race track from the time training starts until the last game is played. . . . Clark Shaughnessy says he would refuse to remain as football coach at any university which practiced illegal recruiting of players. . . . "I think we showed last season what can be done with a team made up of legitimate students," Shaughnessy recently stated. . . . The sooner other coaches see the wisdom of the Stanford leader's remarks, the better off they and intercollegiate football will be. . . . Green Bay's city fathers, as they say in What Cheer, Ia., are considering expansion of the town's airport so that the Packers will not have to take a train to Chicago to board air liners for their flying trips around the National Football league. . . . Jack Beynon, former University of Illinois quarter back and a member of The Tribune's All-Star football squad in 1934, is an assistant state's attorney of Winnebago county, in his home town, Rockford, Ill.

'Round the Razzberry Bush.

The wife of the United States minister to Bulgaria, George Earle, recently denied a report current in Philadelphia that a ring she has been wearing contains an emerald from the Bulgarian crown jewels which, it was rumored, her husband won from King Boris on a pinball machine. I doubt that there is anything to the story, but if it is true, it certainly is a precedent breaking event. It probably would be the first time in international history that an American diplomat ever won anything.

—Daniel Francis Clancy.

* *

The Old Family Album.

The memories of childhood come a-trooping thick and fast,
It's pleasant when we linger in the daydreams of the past.
We think of things we used to do, of friends we used to know,
In captivating boyhood days we spent so long ago.
I love to live them o'er again with all their hope and joy,
When life seemed just a holiday and I was just a boy.
But of the things remembered, the most sacred one to me,
Is that old family album that we showed to company.

We had a sort of rev'rance for those faces one and all,
The tintypes of Jim Rogers looking soldier-like and tall.
The sun-burned phiz of Jasper Gibbs, the wig of Sammy Brown,
The mustache types that won the girls of countryside and town.
Ah, me, the clock of time doth run at such a rapid rate,
I know the pictures once we loved, would now be out-of-date.
But I would give the world and all, if by some hook or crook,
I'd get the chance to wander back and see that picture book.

—Biggar of Riverside.

* *

So They Begin That Young.

News headline:
BABY IN CARRIAGE SHOT BY ESTRANGED HUSBAND.

No wonder we old maids never have a chance. —F. A. K.

* *

Queerie.

Who's going to administer the oath of office to Franklin D. Roosevelt after Charles Evans Hughes is gone?

—Harry the First.

What's in a Name?

The Sons of Erin bowling team of Hammond, Wis., has members named Nelson, Olson, Hanson, Benson, and Torgerson. The other member, Scharf, isn't Irish either. —Anonymous.

* *

O, Wendell!

O, Wendell-with-the-Mussed-up Hair,
That name we must replace,
From here on in your title is:
Wendie-with-the-Bright-Red-Face.

For if you read what the papers say
And sense their fine disdain,
I'm sure a crimson flush must mount
From chin to tousled mane.

O, Wendie with the bright red face,
Not to be unrefined,
But just exactly where do you stand—
Can't you make up your mind?

—Jazbo of Old Dubuque.

* *

Louis Opened Up.

So Max Schmeling is training in the parachute division of the Nazi army. Well, I remember distinctly in the first round of a certain fight in New York when his parachute failed to open. —The Green Streak.

* *

The Wake Depends Upon Its Friends.

* *

Do You Remember 'Way Back When:

Property owners scraped snow and ice from their sidewalks, and if they didn't do so promptly they received a police notice?

—Clif of Canterbury.

The Bible always was in evidence on the parlor table? —L. Kassa.

* *

Dumbbell Pome.

This is the month of skis and slides
And bruised and lacerated hides,
Of cuties wearing woolen panties,
Reminding us of old maid aunties.

—Charles Evans Perry.

* *

Famous Last Words.

Now let's look for a few cavities.
—A Fan from Notre Dame.
That's easy for YOU to say.
—Al Morrison.

* *

Ten Years Ago Today—Eddie Schroeder of the Walton Arrows won the men's senior race in the 15th annual Chicago Tribune Silver Skate Derbies. . . . Eleanor Thiel of the same club won the women's senior race.

DYKES TO STOP OFF IN CHICAGO ON TRIP WEST

White Sox Manager Is Due Monday.

BY EDWARD BURNS.

James J. Dykes, manager of the White Sox, wired the Chicago office yesterday that he positively will make a Chicago appearance next Monday. He will arrive from his Philadelphia home at 8:30 o'clock Monday morning and will depart for Los Angeles that evening at 6:15 o'clock. Between times he will be available for queries, wisecracks, and forecasts on the team to beat in the 1941 American league race.

Jimmy Dykes.

Altho Jim is down on the new White Sox roster as an active player it is not believed that he anticipates going into training before the first squad arrives in Pasadena on Feb. 23. He may, in the meantime, play a little golf and watch the beasties at Santa Anita. The Sox skipper never bets on races but is a great lover of horse flesh as such.

Dykes formerly made the trip from east to west via boat, but abandoned the cruise this winter. His favorite vessel would have been exclusively in neutral waters, but some of those mines break away from their anchorage and no one can tell where they may float, Mr. Dykes has heard.

Office Is Quiet.

At the Cub office it was said things were virtually at a standstill as a result of the absence from the city of General Manager James T. Gallagher. Also there was no word from the coast that Lou Novikoff hed been called off his job as an oil well driller.

It was said that the Cubs are mindful that their $100,000 chattel would depreciate greatly in value were he to lose a couple of thumbs, or even one thumb, and that they would be willing to yield to a light touch to cover Lou's winter groceries, if he would quit his job in the Long Beach oil field.

Senators' Roster Out.

The Washington Senators yesterday became the fourth major league ball club to circulate its 1941 roster. The publication shows no new Latin-Americans, but does list two carry-overs from other lands, Alejandro Carrasquel of Caracas, Venezuela, and Rene Monteagudo of Santa Clara, Cuba.

Most painful entry on the Washington list to the White Sox was that of Emil Leonard of Auburn, Ill. Leonard won 14 games last year, most of them from the Sox.

197 TO COMPETE AT LA CROSSE IN SPEED SKATING

La Crosse, Wis., Jan. 24 (AP).—A record field of 197 contestants tonight promised a wide open fight for championships in the National Outdoor Speed Skating tournament, which opens tomorrow.

Leo Freisinger of Chicago, the men's senior title holder, was ready to defend his crown against such outstanding contenders as Vic Ronchetti, Illinois title holder, Del Lamb of Milwaukee, Ted Ellenwood of Amsterdam, N. Y., and Ken Bartholomew of Minneapolis.

Indications were that the girls might steal the show from their male companions. Their competition listed two divisions which had no defending champions.

Maddy Horn of Beaver Dam, Wis., the senior women's champion and one of the outstanding skaters of the country for many years, has retired from competition and the race to succeed her is wide open.

Audrey Naas, the sensational title speedster from Minneapolis who broke every junior record here two years ago, has graduated from that class and will compete as an intermediate.

WILDCATS STILL SEEK OPENING BIG TEN VICTORY

13,000 to See Ohio Play Wisconsin.

Games Tonight

Michigan at Northwestern.
Ohio State at Wisconsin.
De Paul at Chicago.
Michigan State at Notre Dame.
Charleston at Carbondale.
Nebraska at Iowa State.
Augustana at Carthage.
Wheaton at North Central.
Toledo at Bradley.

Michigan, which finally won its first conference basketball game last Monday night, meets Northwestern's Wildcats, who still are seeking their first Big Ten victory, in the Evanston High school gymnasium this evening. Several hundred tickets will be available despite the scant seating capacity, Ticket Manager Ted Payseur said yesterday. This situation is due to final semester examinations at the university.

Chicago, unscheduled in the conference, entertains De Paul's brilliant Blue Demons in the University of Chicago fieldhouse.

The Wolverines probably will start the same five men who whipped Minnesota Monday, 41 to 24. Northwestern also will stick to the lineup that held Illinois to a one point victory in overtime, 42 to 41, and last Monday lost a fourth consecutive Big Ten engagement to Iowa.

Badgers Meet Buckeyes.

Conference interest, however, is focused tonight on Madison, Wis., where the undefeated Ohio State Buckeyes meet Wisconsin. The Badgers lost their opening game to Minnesota and since then have defeated Iowa, Purdue, Chicago, and Michigan. In Gene Englund, Wisconsin has the leading scorer in the conference, altho he has needed five games to score 61 points. Dick Fisher of Ohio State has marked up 38 points in three games, which gives him a slight advantage in points per game over Englund.

Jack McLain, who has scored 33 points in Ohio's three games, backs up Fisher in the Buckeye attack, which many have compared to the fire department basketball played by Purdue and Indiana. If Ohio State can get by Wisconsin it appears likely the two game series with Indiana will decide the 1941 championship.

Wildcats Meet Leaders.

Englund is the bellwether of the Badger attack. In the only game Wisconsin lost, Englund scored only four points.

Indications yesterday pointed to a sellout of 13,000 for the Ohio State-Wisconsin game with a crowd of 12,500 assured on the basis of advance sales. The fieldhouse record is 13,003 at the Purdue game in 1938.

While Northwestern's record of four defeats leaves it in last place in the conference, tied with Chicago which has lost three games, the Wildcats have met four of the five first division teams. The conference leaders, Ohio State and Indiana, won victories over Northwestern on their home courts in the space of three days, Iowa also was played in Iowa City so that last week's battle with Illinois possibly is a better gauge of what the Wildcats may do this evening against Michigan.

N. U. Has Height Advantage.

Except for Jim Mander, Michigan's 6 foot 4 inch center, the Wildcats will have superior height. They must cope with clever ball handling by Mike Sofiak and Mel Comin, and a flaming team spirit that carried Michigan to victory over Minnesota, the favorite.

Henry Clason, who leads Northwestern's scorers with 43 points, will pair with George Benson at forward, Don Clawson will be at center. Clawson has scored 29 points in four games. Capt. Al Butherus and Russ Wendland, guards, complete the starting lineup.

Capt. Joe Stampf, who has scored 41 points in three games, will attempt to spur his Maroon colleagues to better passing and shooting tonight against De Paul. The Blue Demons, however, are expected to repeat last year's victory.

Gainer Leads De Paul.

Elmer Gainer, De Paul's tall center, is expected to lead the Demon's attack. Jim Cominsky and Don Wozny probably will be the starting forwards with Edwin Sachs and Bernie Wekslet at guard.

Besides Stampf the Maroons are planning to start Edgar Nelson and Jack Fons at forward, and Chuck Wagenberg and George Krakowka at guard.

Story of Pitching Streak to Be Heard Over W-G-N

Irving Vaughan, CHICAGO TRIBUNE baseball writer, tonight tells the story of the longest major league pitching streak as one of the highlights of the W-G-N sports program, "At the Sports Desk," to be presented at 7:45 o'clock. Contributions from Bob Becker, Edward Burns, and Arch Ward, sports editor, also will be heard.

TENNIS HEADS TO VOTE TODAY ON CHANGING CODE

Western Group Also Will Name Officers.

Officers and directors of the Western Lawn Tennis association will meet in the Palmer House at 2:30 this afternoon to announce rankings and choose new leaders for 1941, but a discussion not usually included in routine business well may provide the most important item of the session.

They will be asked to ballot on a proposal submitted by the amateur rules committee of the United States Lawn Tennis association which would make professionals of many leading amateur players if they violated it. The proposed rule would prevent players from benefiting in the sale of tennis equipment and would restrict their competition to 12 tournaments a year, unless special permission is obtained from the U. S. L. T. A. for additional competition.

Would Go into Effect March 2.

The result of today's vote will be submitted to the U. S. L. T. A. at its annual meeting in New York Feb. 8 and, if enough organizations affiliated with the parent body support the proposal, it will become a part of the code at that time.

The proposed new rule would become effective March 2.

The names of officers for 1941 who will be installed today on recommendation of the nominating committee include: Stanley McKie of Cincinnati, president; Chester C. Johnson, Chicago, first vice president; Melvin R. Bergman of Toledo, third vice president; James Stewart of Chicago, treasurer, and W. Matson Tobin of Chicago, secretary. All are holdovers except Bergman.

May Decline Office.

Endicott Lovell of Hubbell, Mich., was to have been named second vice president but he may have to decline the office because his business demands too much of his time for him to serve.

Officials expect a Chicagoan to be chosen to replace him.

Breese, Tygh Meet Feb. 3 in Coliseum

Quentin [Babe] Breese, Manhattan, Kas., fighter, who is being groomed for a lightweight championship bout, yesterday accepted $1,000 for a 10 round contest with Jimmy Tygh of Philadelphia in the Coliseum Feb. 3. It will be Breese's first Chicago appearance since scoring an eight round technical knockout over Meyer Alper May 29, 1939.

Babe recently stepped into the limelight by stopping Jackie Wilson, former Chicagoland Golden Gloves flyweight champion, in Hollywood, Cal. Tygh made his Chicago debut against Eddie Lander in Marigold Gardens last Sept. 23 with a record of being undefeated in nine encounters, his victims including Leo Rodak, Billy Marquart, and Benny Bass. Tygh defeated Lander in 10 rounds, but in a subsequent match he was upset by Nick Castiglione.

In his last appearance the Philadelphia boxer conquered Mike Gamiere on Jan. 6. Two other contests of 10 rounds on the Coliseum card bring together Davey Day and Marquart, and Lem Franklin and Carl Vinciquerra.

Promoter Bill Rand has opened negotiations for a 15 round middleweight championship contest between Champion Tony Zale and Steve Mamakos in Chicago stadium Feb. 21. Mamakos earned the proposed encounter by his fine showing in an earlier meeting against Zale. Steve lost a split decision in a nontitle fight after giving the champ a difficult time of it all the way.

Two bouts of four rounds have been added to the show in Marigold Gardens Monday. These will involve Billy Pierce, Milwaukee middleweight, and Lief Erickson, and Johnny Rozina, welterweight, also of Milwaukee, and Tony Vino. The program is featured by eight round encounters between Joe Maxin, 1940 Golden Gloves 160 pound titleholder, and Frank McBride; Elza Thompson, Indianapolis heavyweight, and Willie Snell, and Lou Thomas, 200 pounds, also of Indianapolis, and Orlando Trotter. . . . Dizzy Davis and Karl Krauser will be opponents in a heavyweight wrestling struggle in White City Monday.

Torsten Ahlbeck of Senn High school won a split decision over Charley Johnson of Northwest gym in the five round final of the amateur boxing program in the Madison A. C. last night. They are lightweights. Referee Jimmy Lavell voted for Johnson, while Judge William Brooks and Jack Friedman gave the fight to Ahlbeck.

GOLDEN GLOVES

Please enter me in the fourteenth annual Golden Gloves amateur boxing tournament sponsored by the Chicago Tribune Charities, Inc.

Print name and address plainly with pencil. Check your division, novice or open.

☐ NOVICE DIVISION

☐ OPEN DIVISION

Name ....

Street ....

City ....

Club (if any) ....

Age .... Number of Previous Bouts ....

Mail application to Wilfrid Smith, Sports Department, Chicago Tribune, Chicago, Ill. You will receive instructions for medical examination by mail.

It's a Fight

Joe Louis (left), heavyweight champion, and Red Burman shake hands after signing New York state athletic commission contracts yesterday for their title bout next Friday. [Associated Press Wirephoto.]

New York, Jan. 24 [Special].—Heavyweight Champion Joe Louis and Challenger Clarence [Red] Burman signed their names to contracts and their managers tendered $5,000 forfeit checks at the boxing commission offices today, completing business arrangements for their 15 round title fight. The more sordid details will be cleaned up by Louis when he flattens Burman in Madison Square Graden next Friday night.

Gen. John J. Phelan, chairman of the commission dismissed a request by Max Waxman, Burman's manager, that three firms make the gloves for the bout so Louis would have no advantage. Phelan announced that all gloves would be thoroly examined and proved to be the regulation six ounce weight.

Carmel Scores Double Victory Over Fenwick

Mount Carmel juniors pulled into a tie with Leo and the seniors moved into second place by scoring basketball victories over Fenwick in Catholic league north section games last night. The juniors triumphed, 39 to 25, to run their string of triumphs to five games, while the seniors, halting a Fenwick rally in the final quarter, won their third game in five, 33 to 31.

Riley, Mount Carmel junior forward, dropped in seven field goals, and Conners, guard, scored six, to lead the victors. Hacker, center, and Cosgrove, guard, each scored 8 points for the Mount Carmel seniors.

St. Patrick juniors won their fifth straight game and dealt St. George its fifth straight defeat, 22 to 21. Lineups:

JUNIORS.

MT. CARMEL [39].	B	F	P	FENWICK [25].	B	F	P
Riley,f	7	0	1	Dillon,f	2	3	3
Fitzgerald,f	3	0	4	Tobin,f	2	0	1
Bell,c	1	3	4	McDonald,c	2	2	3
Conners,g	6	0	2	Provenzano,g	0	1	3
White,g	0	0	2	Murray,g	0	0	0
Woodward,g	0	0	2	Singer,g	3	1	0
Murray,g	1	0	0				

ST. PATRICK [22].	B	F	P	ST. GEORGE [21].	B	F	P
Purcell,f	1	1	1	Rein,f	1	0	2
E. Ryan,f	1	2	1	Tone,f	2	0	4
McElligott,c	3	3	2	Summers,g	2	1	4
Kenny,g	0	0	2	Curran,g	0	0	2
J. Ryan,g	3	0	2	Ravsch,g	1	2	2
Griffin,f	0	0	1	Brandt,g	0	0	1
				Kinsella,g	1	0	0
Rauen,g	0	0	1	Ellsworth,g	2	0	4

SENIORS.

MT. CARMEL [33].	B	F	P	FENWICK [31].	B	F	P
Kempfer,f	2	2	1	Payette,f	6	1	3
McGowan,f	1	3	1	Ammodt,f	1	0	4
Hacker,c	3	2	2	Brady,c	2	0	3
Wilson,g	2	0	3	O'Connell,g	1	0	2
Cosgrove,g	4	0	0	Doherty,g	3	4	3
Delaney,f	1	0	1	Ryan,f	0	0	0

COLLEGE GYMNASTICS.

Chicago, 559¾; Carbondale Teachers, 507¼.

TYING POINT POPS UP TOO LATE, SO LANE WINS, 27-26

Roosevelt Scorekeeper's Discovery Ruled Out.

The Lane Tech juniors defeated the Roosevelt juniors, 27 to 26, on the Roosevelt floor yesterday in a game that was complicated by a hide and seek free throw, recognition of which would have made the contest a 27 to 27 tie.

Lane Tech's victory is official and final. As the game ended, the score board showed Lane Tech had won; the score keepers agreed it was so, and Stuart La Gault, one of the officials, signed the score book, sealing the result. It wasn't until the players were under the showers that a discrepancy popped up.

Surprise! He Finds a Point.

Checking his records, the Roosevelt score keeper found he had recorded a Roosevelt free throw that didn't appear on the Lane Tech score keeper's book. The elusive point, if accepted, would have made the score at the end of the regulation playing time 27 to 27 and would have necessitated an overtime period.

However, it was too late to bring the players back on the floor to remove the doubt. In any event, the game became official as soon as La Gault signed the scorebook.

The Parker and Hirsch juniors each won their fifth straight game in other contests on the full schedule of 25. Parker conquered Bowen, 38 to 23, and Hirsch triumphed over Englewood, 35 to 34, in south section clashes.

Sullivan Juniors Win.

Sullivan juniors won their third straight game in the north section, whipping Lake View, 45 to 33.

Hirsch seniors took their fifth game in the south section, 35 to 34, at the expense of Englewood. The Calumet seniors beat Hyde Park, 35 to 25. Lineups:

JUNIORS.

SULLIVAN [45].	B	F	P	LAKE VIEW [33].	B	F	P
Dexter,f	3	1	3	Berndt,f	1	4	1
Beskin,f	6	3	1	Edelstein,f	3	0	4
Hurd,c	2	2	2	Bokter,c	6	2	3
Burke,g	4	1	3	Sayad,g	1	1	4
Rein,g	4	0	3	Tiogly,g	0	0	2
Malone,f	0	0	1	Feldman,g	2	0	0
Jung,g	0	0	2				

WALLER [44].	B	F	P	STEINMETZ [17].	B	F	P
Morreale,f	3	1	1	Pressey,f	1	3	3
Ekvall,f	0	0	3	Hansen,f	2	0	2
Felske,c	4	2	4	Ferrara,c	1	1	3
Capabianco,g	1	1	0	Anderson,g	0	0	1
Paladino,g	6	2	4	Johnson,g	0	1	1
Hokl,g	4	0	1	Oddo,g	2	0	1
Petry,g	0	0	1	Schultz,f	0	0	2
Lazzara,g	1	0	1				

SENIORS.

CALUMET [33].	B	F	P	HYDE PARK [25].	B	F	P
Pickrell,f	2	1	2	Hoover,f	2	2	1
Duffy,f	2	0	1	Reisman,f	2	1	1
Haarlow,c	4	3	1	Klinenberg,c	1	0	1
Graf,g	5	2	1	Prout,g	2	0	2
Sims,g	0	1	2	Schroerb,g	3	0	3
				Reilly,f	1	0	0
				Kriloff,c	0	0	1

ROOSEVELT [40].	B	F	P	LANE [27].	B	F	P
Horwitz,f	6	3	3	Ladue,f	2	1	1
Goldberg,f	4	2	3	Thomas,f	0	0	3
Schneider,c	2	1	3	Kelly,c	4	3	1
Liss,g	1	0	4	Krenos,g	0	1	3
Pearlman,g	1	1	4	Schroeder,g	1	5	4
Bossod,f	2	0	0	Krause,f	1	1	0
Mulcrome,f	0	1	1	Lange,g	0	0	2
				Vokovitch,g	0	0	2

HIRSCH [35].	B	F	P	ENGLEWOOD [34].	B	F	P
Turley,f	0	0	1	Kozenecki,f	3	1	4
Olson,f	1	1	1	Walker,f	3	2	1
White,c	3	1	1	Bluitt,c	3	1	2
Simons,g	1	1	3	Hylka,g	1	1	1
Jerstrom,g	4	0	1	McDougal,g	4	0	3
Johnson,f	2	1	1	Gay,f	0	1	0
Cullen,c	4	1	0	Ricks,f	0	0	1

It's Official: Stidham Resigns Oklahoma Job

Norman, Okla., Jan. 24 [Special].—Tom Stidham, head football coach at the University of Oklahoma for the last four years, resigned today preparatory to going to Marquette university. He said he had made no decisions on the personnel of his staff at Marquette. His resignation was made effective March 15, but Stidham said he planned to move to Milwaukee by the end of February.

PREP BASKETBALL

YESTERDAY'S RESULTS.
Public School League.
Juniors.

Calumet, 26; Hyde Park, 13.
Schurz, 31; Amundsen, 28.
Kelvyn Park, 31; Wells, 45.
Harper, 24; Fenger, 15.
Parker, 38; Bowen, 23.
Waller, 44; Steinmetz, 17.
Sullivan, 45; Lake View, 33.
Lane, 27; Roosevelt, 26.
Hirsch, 34; Englewood, 31.
Kelly, 37; Phillips, 30.
South Shore, 37; Morgan Park, 23.

Seniors.

Calumet, 33; Hyde Park, 25.
Amundsen, 36; Schurz, 27.
Foreman, 40; Tuley, 33.
Harrison, 50; Farragut, 49.
Manley, 41; Tilden, 26.
Lindblom, 29; Gage Park, 19.
Marshall, 56; Washburne, 29.
Harper, 28; Fenger, 24.
Bowen, 36; Parker, 24.
Steinmetz, 53; Waller, 32.
Hirsch, 35; Englewood, 34.
Roosevelt, 40; Lane, 27.
Sullivan, 31; Lake View, 21.
Kelly, 36; Phillips, 29.
Morgan Park, 48; South Shore, 23.

Catholic League.
Juniors.

St. Rita, 27; Loyola, 11.
St. Patrick, 22; St. George, 21.
Weber, 23; St. Mel, 17.
Mount Carmel, 39; Fenwick, 25.
St. Philip, 26; De Paul, 20.
De La Salle, 26; Joliet, 24.

Seniors.

St. Rita, 36; Loyola, 31.
St. George, 29; St. Patrick, 27.
Weber, 23; St. Mel, 20.
Mount Carmel, 33; Fenwick, 31.
De Paul, 36; St. Philip, 35 [overtime].
Joliet, 38; De La Salle, 36.

Suburban League.
Frosh-Sophs.

New Trier, 14; Evanston, 12.
Proviso, 32; Waukegan, 31 [overtime].
Morton, 16; Oak Park, 15.

Heavies.

New Trier, 31; Evanston, 28.
Waukegan, 43; Proviso, 37.
Morton, 35; Oak Park, 24.

South Suburban League.
Lights.

Argo, 34; Lockport, 29.
Bloom, 11; Kankakee, 9.
Blue Island, 30; Calumet City, 26.

Heavies.

Argo, 35; Lockport, 30.
Kankakee, 29; Bloom, 25.
Calumet City, 32; Blue Island, 17.

West Suburban Conference.
Lights.

York, 33; Glenbard, 19.
Riverside, 29; Maine, 23.
Downers Grove, 13; Hinsdale, 5.

Heavies.

Riverside, 37; Maine, 23.
Downers Grove, 35; Hinsdale, 34 [three overtimes].
York, 24; Glenbard, 22.

Northeast Conference.
Lights.

Leyden, 22; Woodstock, 19.
Arlington Heights, 28; Libertyville, 25.
Niles, 30; Crystal Lake, 19.

Heavies.

Woodstock, 40; Leyden, 39.
Libertyville, 39; Arlington Heights, 34.
Niles, 50; Crystal Lake, 36.

Little Seven Conference.
Lights.

Wheaton, 32; West Chicago, 13.
St. Charles, 14; Sycamore, 12.

Heavies.

Wheaton, 34; West Chicago, 23.
Sycamore, 35; St. Charles, 27.

Northwest Conference.
Lights.

Palatine, 47; Northbrook, 9.
Wauconda, 17; Ela, 16.
Barrington, 25; Bensenville, 15.
Grant, 11; Antioch, 9.

Heavies.

Palatine, 43; Northbrook, 22.
Wauconda, 35; Ela, 32.
Barrington, 33; Bensenville, 21.
Antioch, 27; Grant, 20.

Midwest Prep Conference.
Heavies.

Lake Forest Academy, 36; Culver M. A., 26.
Morgan Park, 25; Pullman Tech, 23.

Big Eight Conference.
Frosh-Sophs.

Freeport, 25; La Salle Peru, 23.
East Rockford, 35; West Rockford, 29.
Elgin, 42; West Aurora, 18.
East Aurora, 26; Joliet, 20.

Heavies.

La Salle Peru, 28; Freeport, 22.
East Rockford, 45; West Rockford, 9.
Elgin, 40; West Aurora, 24.
Joliet, 35; East Aurora, 32.

Private School League.
Lights.

Todd, 19; Concordia, 13.
North Park, 22; University High, 19.
Christian, 27; Harvard, 26.

Heavies.

Concordia, 21; Todd, 20.
North Park, 42; University High, 18.
Christian, 25; Harvard, 19.

Other Games.
Lights.

Thornton, 15; Mooseheart, 9.
Leo, 28; St. Sabina [C. Y. O.], 27.
St. Michael, 32; St. Gregory, 21.
Highland Park, 22; Wells, 18.

Heavies.

Thornton, 40; Mooseheart, 23.
Leo, 24; Messmer [Milwaukee], 11.
St. Michael, 25; St. Gregory, 21.
Wells, 34; Highland Park, 32.

Illinois.

Champaign, 28; Bloomington, 23.
Hebron, 40; Zion-Benton, 21.
Springfield, 35; Peoria Central, 33.
Danville, 32; Streator, 29.

Indiana.

Hammond Tech, 25; Washington [East Chicago], 23.
Tolleston [Gary], 21; Edison [East Gary], 19.
Whiting, 43; Roosevelt [East Chicago], 20.
Griffith, 32; Lowell, 23.
Hobart, 46; Crown Point, 35.
Michigan City, 49; So. Bend Central, 43.
La Porte, 31; Mishawaka, 28.
So. Bend Washington, 47; So. Bend Adams, 25.

GAMES TODAY.
West Suburban Conference.
[Lights and heavies—first game at 7:30 p. m.]

La Grange at Downers Grove.
Maine at Glenbard.
York at Riverside.

South Suburban League.
[Lights and heavies—first game at 7:15 p. m.]

Thornton at Calumet City.

Private School League.

Luther at Wheaton, 2:30 p. m.

Midwest Prep Conference.

Culver at Morgan Park, 8 p. m.
Pullman Tech at Elgin, 7:30 p. m.

Other Games.

Milwaukee U. High at Todd school, 1:15 p. m.
Milwaukee Country Day at Latin, 1:15 p. m.
North Shore Country Day at Harvard, 2:30 p. m.
Roosevelt at Onarga.
Sullivan at Lake Forest.

It's $45,000 for Feller in Feud on Highest Paid

Cleveland, O., Jan. 24 (AP).—The Plain Dealer says it learned from an unimpeachable source that Pitcher Bob Feller of the Cleveland Indians will receive $45,000 for the 1941 season.

The figure is for pitching only, the newspaper says, and exclusive of income from testimonials and other sources reckoned to bring the fire ball pitcher at least another $10,000.

Feller signed his 1941 contract Tuesday, but club officials maintained customary silence about the figure except to say that it made him the highest priced pitcher in baseball history. Sports writers estimated he would get at least $30,000.

The claim of highest priced pitcher opened a feud between the Indians and the Detroit Tigers, with Walter O. Briggs, owner of the Tigers, asserting Pitcher Buck Newsom received $30,000 last season and would get at least $35,000 this year.

DE KALB IS EVEN; BEATS CHICAGO TEACHERS, 37-20

De Kalb, Ill., Jan. 24 [Special].—The De Kalb Teachers basketball team avenged its only defeat of the season tonight when it defeated the Chicago Teachers quintet, 37 to 20. It was the Huskies' ninth victory in 10 starts.

CHI. TEACH. [20].	B	F	P	DE KALB [37].	B	F	P
Stenzel,f	2	1	2	Trewilliger,f	4	0	4
Jones,f	0	0	0	Price,f	2	2	1
Szewcyis,f	2	1	3	Gibson,f	2	0	0
Mazur,c	1	0	0	Peppler,c	2	1	3
King,g	1	2	2	Kieley,c	1	0	1
Kernan,g	1	0	2	Behan,c	0	0	0
Newby,g	1	0	0	Orbina,c	0	0	0
				Hall,g	0	0	2
				Hosse,g	0	0	0
				Krahenbuhl,g	3	1	0
				Jargi,g	0	1	0

Free throws missed—Mazur, King [3], Kernan, Newby [3], Terwilliger, Price [2], Peppler, Krahenbuhl [2].

Leo Seniors Win from Milwaukee Messmer, 24-11

Leo High school, undefeated leader in the senior division of the Chicago Catholic High league, defeated Messmer High of Milwaukee, 24 to 11, last night in St. Sabina gymnasium.

YORK RALLIES TO BEAT GLENBARD; KEEPS 1ST PLACE

Wins Sixth Victory in 7 Games, 24 to 22.

York High school's heavyweight basketball team maintained its lead in the West Suburban conference last night by defeating Glenbard, 24 to 22, in Elmhurst. It was York's sixth victory in seven games. Glenbard held a 16 to 8 advantage at the end of the first half.

Evanston's heavyweight quintet suffered its second Suburban league defeat, losing to New Trier, 31 to 28, in Winnetka. The setback sent Evanston into a tie for first place with Morton and Waukegan. Morton won from Oak Park, 35 to 24, and Waukegan whipped Proviso, 43 to 37. Lineups:

YORK [24].	B	F	P	GLENBARD [22].	B	F	P
Frega,f	1	1	1	Camp,f	4	0	2
Baker,f	4	3	1	Johnson,f	0	1	1
Bovee,c	0	1	4	Hawkins,c	3	1	0
Reese,g	0	0	0	Bruning,g	1	3	4
Webster,g	0	0	3	Marley,g	0	0	0
Baldwin,f	0	0	1	Peterson,f	0	1	1
Kindil,f	3	2	3	Scull,c	0	0	2
Dagley,c	0	1	2				

MORTON [35].	B	F	P	OAK PARK [24].	B	F	P
Lauer,f	1	2	1	Falls,f	1	3	0
Demkovich,f	1	1	0	Campbell,f	1	1	0
Tourek,c	0	1	3	Dewar,c	0	2	4
Hoffman,g	0	1	3	Jackson,g	3	0	3
Strumillo,g	5	3	1	Michaels,g	3	1	0
Plegman,f	4	3	1	Lofgren,f	1	0	1
Grust,g	0	3	1	Nussbaumer,f	1	0	0

NEW TRIER [31].	B	F	P	EVANSTON [28].	B	F	P
Stillman,f	4	2	4	Champion,f	1	3	3
Chew,f	2	0	3	Tracz,f	2	1	3
Kreer,c	2	1	3	White,c	0	0	1
Hamley,g	0	1	1	Orseski,g	2	2	1
Ellis,g	0	0	0	Wayne,g	2	1	3
Cleveland,f	3	4	2	Gruss,c	3	1	2
Meyers,g	0	1	2				

N. U. MATMEN MEET CHICAGO.

Northwestern's wrestling team will meet the University of Chicago this afternoon in Patten gymnasium, Evanston. It will be the Maroons' first dual meet of the Western conference season.

Next Stop: Catalina

Pitcher Jake Mooty of the Cubs, who will leave for spring training on Catalina Island in a couple of weeks, poses with son Donald, 4 years old, while sprucing up the yard of his new home in Fort Worth, Tex. [Associated Press Photo.]

NARY, HOME PRO, BEATS PAR BY 5 IN CROSBY TOURNEY

Rancho Santa Fe, Cal., Jan. 24 (AP).—Bill Nary, home pro, lifted the $3,000 Bing Crosby golf tournament out of the doldrums today. He blasted five strokes off par and tied the competitive record of the Rancho Santa Fe Country club course with a 67 to lead the field. The big name golfers will get going tomorrow.

Nary, who knows every blade of grass of this par 36—36—72 course, posted nine hole scores of 35—32, tying the record big Ed Oliver hung up last year in his winning round, and almost came in with a 66.

124TH F. A. WILL MEET EVANSTON FOR POLO TITLE

Armory Clash Tonight Ends Short Session.

The 124th Field Artillery team and Evanston Polo club trio will meet in the 124th armory tonight for the National Polo league title. The game will mark the close of an abbreviated season whose termination is necessitated by the early departure of the artillery regiment for the south.

Evanston defeated the artillerists, 20 to 14, in the opening game of the season, then was beaten by Detroit, 12 to 11. The 124th scored nine goals in the final period to defeat the Detroit entry, 23 to 17, last week. Its Lieut. William Fergus, at six goals, will be the highest rated player on either team night.

The Woodland Polo club team, made up of Jerry Forden, together with Claude Mackey and his 20 year old son, William, will meet the Skokie Polo club in a preliminary game starting at 8:30 p. m. W. J. Schmidt, Harold Clark, and Billy Mayer will make up the Skokie team. Lineups:

WOODLAND.		SKOKIE.
W. Mackey	No. 1	Clark
Forden	No. 2	Mayer
C. Mackey	Back	Schmidt
EVANSTON.		124TH F. A.
Bauer	No. 1	Lt. Rice
Lt. Fergus	No. 2	Capt. Mura
Hammond	Back	Maj. Everett

Referee—Lt. Col. J. J. Waters Jr.

Daily Doubles

HIALEAH.

Fate and Happy Lark $184.10

HIALEAH PARK ODDS AND JOCKEYS

FIRST RACE—2 year olds, 3 furlongs:

Horse.	P.P.	Wt.	Jockey.	Odds.
Joe Ray	2	114	W. Taylor	6-1
Ohlala	6	114	M. Berg	10-1
Notes	3	114	P. Roberts	10-1
Michigan Sun	5	114	R. Nash	15-1
Drawby	4	114	E. Arcaro	5-2
Methodical	7	114	A. Robertson	5-2
Albatross	1	114	I. Anderson	3-1

SECOND RACE—Claiming, 4 year olds and up, 1⅛ miles:

Horse.	P.P.	Wt.	Jockey.	Odds.
Chicharra	15	107	No boy	10-1
Jackinthebox	11	105	M. Briggs	15-1
Hillblond	9	99	R. Sisto	15-1
Flying Breeze	7	109	D. Meade	20-1
Sweet Adeline	8	107	F. Grill	20-1
Victory March	13	107	H. Maynell	20-1
Merry Pete	14	109	I. Anderson	20-1
Amercup	16	105	F. Bowles	30-1
Cynic King	10	104	T. Atkinson	30-1
Bootless	12	112	R. Howell	5-1
Mightily	1	113	W. Eads	3-1
Queen Echo	2	113	G. Moore	8-1
Stable	4	110	C. McCreary	5-1
Patsey Begone	5	107	D. Meade	8-1
Bright Victory	3	107	B. Cruishank	8-1
White Front	6	104	H. Maynell	10-1

THIRD RACE—Grade C, 3 year olds, 6 furlongs:

Horse.	P.P.	Wt.	Jockey.	Odds.
Seventh Day	5	107	L. Haskell	15-1
*Becomly	10	105	C. McCreary	12-1
*Here Again	11	109	W. Taylor	12-1
Starry Hope	8	109	J. Stout	15-1
Darby Desmond	9	112	Cruishank	20-1
Tamil	13	117	J. Wagner	20-1
Royal Ruby II.	15	106	A. Snider	20-1
Lovely Dawn	4	99	R. Sisto	20-1
Aljack	6	104	H. Maynell	30-1
Clarksville	1	117	E. Arcaro	2-1
Maepeace	16	117	P. Roberts	6-1
Red Mantilla	14	105	W. Eads	8-1
Unquote	2	114	R. Vedder	4-1
Dawn Portage	12	116	D. Meade	8-1
Blue Lily	7	104	T. Atkinson	10-1
Sky Lane	3	109	D. Meade	8-1

*H. M. Babylon-E. K. Bryson entry.

FOURTH RACE—Six furlongs, three year olds and over, claiming:

Horse.	P.P.	Wt.	Jockey.	Odds.
Walloper	7	107	DeCamillis	10-1
King's Blue	6	109	A. Snider	6-1
Counterpoise	4	111	T. Atkinson	20-1
Fairflax	5	109	R. Nash	20-1
High One	1	113	T. May	3-1
Rifted Clouds	3	105	C. McCreary	5-2
Watch Over	2	117	D. Meade	8-5

FIFTH RACE—Six furlongs, four year olds and over:

Horse.	P.P.	Wt.	Jockey.	Odds.
Big Pebble	3	110	R. Howell	20-1
Victory Morn	4	111	J. Stout	20-1
Little Risk	2	106	No boy	2-1
Joe Schenck	5	116	R. L. Vedder	3-1
Great Albert	1	108	D. Meade	5-2
Aerial Bomb	7	105	L. C. Haskell	4-1
Ship Biscuit	6	105	P. Roberts	15-1

SIXTH RACE—Mile and a sixteenth, on the turf, three year olds and over, the Miami Beach handicap:

[Post positions to be drawn this morning]

Horse.	Wt.	Jockey.	Odds.
Topee	111	T. Atkinson	15-1
Many Stings	115	Robertson	10-1
Brown Bomb	103	R. Nash	20-1
Plowshare	108	P. Roberts	15-1
Playhouse	108	W. Eads	15-1
Detroit Bull	109	R. Howell	20-1
Dorimar	102	McCreary	20-1
Cherry Trifle	102	G. Seabo	20-1
Victory Morn	102	Robertson	20-1
†Frances Keene	96	J. Carroll	20-1
†Hougomonte	95	McCreary	20-1
Red Dock	112	No boy	3-1
Robert L.	114	E. Arcaro	8-1
Montsin	116	W. L. Taylor	6-1
Potranco	115	W. D. Wright	8-1
Joe Schenck	117	R. L. Vedder	5-1
Gino Rex	120	G. Seabo	5-1
Exarch	108	D. Meade	15-1

†J. O. Keene entry.

SEVENTH RACE—Mile and three-quarters, four year olds and over, claiming:

Horse.	P.P.	Wt.	Jockey.	Odds.
Endymion	2	113	M. Briggs	5-1
Bright Rebel	4	116	S. Young	8-1
Panjab	1	105	Kaufman	10-1
Ardour	7	110	E. Elam	10-1
Sure Touch	3	111	H. Maynell	20-1
Landlubber	5	116	W. C. Huff	3-1
Yantis	8	116	E. Arcaro	5-2
English Harry	6	116	D. Meade	4-1

EIGHTH RACE—Mile and three-eighths, four year olds and over, claiming:

Horse.	P.P.	Wt.	Jockey.	Odds.
Brown Queen II.	7	111	D. Meade	10-1
Maydig	8	106	W. Eads	10-1
Miss B. B.	1	108	F. A. Smith	20-1
Close To	3	117	E. Arcaro	2-1
Silent Witness	2	112	A. Robertson	3-1
Busy Man	6	113	C. McCreary	5-1
Key Man	5	114	I. Anderson	8-1
Mucho Gusto	4	112	S. Young	6-1

HIALEAH PARK RESULTS.

FIRST RACE—Purse $1,200, 2 years olds, 3 furlongs:
Fate, 114 [Young] 17.60 6.50 2.90
True Heart, 114 [Gilbert] 3.70 2.50
On Parole, 120 [Anderson] 2.20
Time, 0:34 3-5. Miss Q., Wariee, Magic May, Miss Sungino, and Sallywar ran.

SECOND RACE—Purse $1,200, claiming, 4 year olds and up, 6 furlongs:
Happy Lark, 115 [Arcaro] .24.00 11.50 7.40
Wha Hae, 110 [Haskell] 11.10 6.20
Handiboy, 114 [Le Blanc] 4.90
Time, 1:12. Roar, Supreme Chance, Sturdy Duke, Shoulder Arms, Gay Balko, Morstep, Macace, and Sir Jim James ran.

THIRD RACE—Purse $1,300, claiming, 4 year olds and up, 6 furlongs:
Jayfcee, 112 [Cruikshank] ... 7.30 4.90 3.90
Michigan Flyer, 120 [Gilbt.] 10.70 9.10
Mary Schulz, 109 [John'n] 8.30
Time, 1:10. High Plaid, War Declared, Maeline, Big Chance, Calory, John's Heir, Go Home, Double B., and Graeme Cracker ran.

FOURTH RACE—Purse $1,300, the Atlantic, 3 year olds and up, 7 furlongs:
Breathless, 112 [Wright] ... 6.40 4.70 4.00
Leatokka, 105 [Decamillas] 10.10 6.30
Choppy Sea, 102 [Roberts] 5.90
Time, 1:24 1-5. Krooning Fox, Bambunotious, Substantial, Notforme, Ever Time, Burning Deck, Flank, Bossy Servant, and Mill Tower ran.

FIFTH RACE—Purse $1,300, 3 years olds and up, 7 furlongs:
Haltal, 114 [McCreary] 3.90 3.00 2.50
Minee-Mo, 117 [Arcaro] 4.60 3.50
Cavalier, 105 [Meade] 3.20
Time, 1:23 4-5. Spot Pass, Dingmans, Libercaise, Hotzea, Thrift Shop, Alned, Albiona, and Bolivar ran.

SIXTH RACE—Purse $1,400, grade C, 4 year olds and up, 7 furlongs:
Pretty Pet, 113 [Roberts] 8.50 5.50 4.00
Bashi Bazouk, 113 [Meade] 6.30 4.50
Cooling Spring, 113 [Eads] 9.50
Time, 1:23 3-5. Manamaid, Boss Hoss, Summer Time, Devil's Crag, Multitude, Panorascope, and Heather Broom ran.

SEVENTH RACE—Purse $1,200, claiming, 3 year olds, 1⅛ miles:
Silver Tower, 104 [Eads] .55.20 15.40 7.10
Tex Hygro, 115 [Huff] 4.70 3.40
Fancy Free, 109 [Maschek] 4.60
Time, 1:52. Art of War, Bonified, Shaun G., Homeward Bound, He Man, and Take Wing ran.

EIGHTH RACE—Purse $1,200, claiming, 4 year olds and up, 1¼ miles:
Grand Lama, 101 [Emery] 8.80 5.00 3.50
Brown Ben, 112 [Eads] 13.60 6.10
Dissembler, 117 [Seabo] 4.50
Time, 2:06 1-5. Old River, Slight Error, Petit Jean, Foxleigh, Pradis, Howellville, Cuckoo, Sweeping Dame, and Betty's Bob ran.

SANTA ANITA RESULTS.

FIRST RACE—Purse $1,500, maiden 2 year olds, 3 furlongs:
Hubbub, 120 [Adams] 12.40 6.40 4.60
Witness Stand, 120 [Haas] 9.20 5.80
El Osuna, 120 [Balaski] 4.00
Time, :34 2-5. Liberty Lad, Pan Time, Pio Pico, Night Raider, Blue Pennant, Boxthorn Jr., Lum's Pride, T Bar, and Stepsome ran.

SECOND RACE—Purse $1,500, claiming, 3 year olds, 1 1-16 miles:
Slappy, 120 [Bierman] 7.00 3.60 3.00
Guymas, 112 [Nicholson] 3.80 3.20
Dixie Dew, 114 [Westrope] 3.80
Time, 1:48 1-5. Servant Maid, Chief Guessem, Gay Mate, and Guiding Way ran.

THIRD RACE—Purse $1,500, allowances, 3 year old fillies, 6 furlongs:
Tidy Whisk, 111 [Longden] .16.40 6.00 4.40
Hover, 108 [Adams] 4.00 3.00
*Blon Gla, 108 [Bassett] 3.60
Time, 1:12 4-5. *Bill's Sister, Clipper II., Loyalty, and Sun Ginger ran. *T. D. Grimes-L. Rowan entry.

FOURTH RACE—Purse $1,500, claiming, 4 year olds and up, 6 furlongs:
Old Whitey, 110 [Craigmyle] 9.40 5.80 4.40
Scotch Bread, 112 [Corbett] 10.40 6.40
Rocco, 114 [Bierman] 9.20
Time, 1:13 2-5. Bald Shot, Easy Does It, Tenuous, Atta Bunny, Indiantown, Challenca, Lady Thirteen, and Progress ran.

FIFTH RACE—Purse $1,500, allowances, 4 year olds and up, 7 furlongs:
Don Lin II, 120 [Balaski] 4.00 3.00 2.40
Sustainer, 120 [James] 6.60 3.60
King Torch, 120 [Rodri'ez] 2.80
Time, 1:26 3-5. Sea Witch, Shervill, Zebedee, Tradition, and Herocanet ran.

SIXTH RACE—Purse $2,500, allowances, 3 year olds, 1 mile:
Porter's Cap, 120 [Haas] .. 7.00 4.00 3.20
Roman G'v'r, 114 [W'rope] 4.60 3.20
Valdina Gr'm, 112 [Jones] 3.60
Time, 1:38 4-5. Flying Streak, Time Counts, Swain, Strong Arm, Kansas, Stimady, and Designator ran.

SEVENTH RACE—Purse $1,500, claiming, 4 year olds and up, 1 1-16 miles:
Sir Stratton, 106 [Nicholson] 7.00 3.80 4.20
†Ladys Son, 109 [Madden] 3.60 3.80
†Danfield, 109 [Carter] 3.80
Time, 1:48 3-5. Shasta Racket, Treasure Isle, Mere, Sizzling Pan, Deplore, Patrick B., and Watussi ran.
†Parsons and Parsons entry.

EIGHTH RACE—Purse $1,500, claiming, 4 year olds and up, 1 mile:
Ginocs, 122 [James] 11.80 5.40 3.60
Valdina Bob, 109 [Jones] 3.40 2.80
Drift Along, 108 [Wall] 3.60
Time, 1:40 3-5. Slave Song, Sabueso, Hard Lu, and Clarion Call II. ran.

TODAY'S SELECTIONS

SANTA ANITA, ARCADIA, CAL.
[Fast.]

1—R. C. entry [Radio Joe-Crystal Chimes], Valdina entry, Bold Lucy.
2—Ualino, Cross S., Mickey's Best.
3—Lap Pan, Theatre King, Black Highbrow.
4—The Raider, Savings Bank, Single Wing.
5—Advocator, Gold Volt, Maechance.
6—Sweep Ida, Lavengro, Big Ben.
7—Rough Pass, Vino Puro, Fairy Chant.
8—Edgemont entry [Tow Rope-Bucket Head], Chalphone, On Location.

HIALEAH PARK, MIAMI, FLA.
[Fast.]

1—Notes, Joe Ray, Michigan Sun.
2—Bootless, Stable, Jackinthebox.
3—Bryson entry [Becomly-Here Again], Clarksville, Sky Lane.
4—WATCH OVER, King's Blue, Walloper.
5—Joe Schenck, Little Risk, Aerial Bomb.
6—Detroit Bull, Frances Keene, Red Dock.
7—Yantis, Endymion, Landlubber.
8—Close To, Key Man, Silent Witness.

SANTA ANITA ENTRIES.

FIRST RACE—Purse $1,500, 2 year olds, 3 furlongs:

Hooks	118	†Put In	110
*Boots and Spurs	110	‡Radio Joe	118
‡Valdina Marge	107	‡Crystal Chime	112
‡Valdina Melia	107	Abbreviation	107
Chiquita Mia	115	Edna Girl	107
Bold Lucy	115		

†W. Boeing entry. ‡Valdina farm entry. ‡R. C. stable entry.

SECOND RACE—Purse $1,500, claiming, 4 year olds and up, 1⅛ miles:

Cross S.	111	The Queen	115
Ualino	120	Mickey's Best	120
*Ebony Moon	107	Albino	109
Fay D.	112	*My Universe	106
Brilliant Light	114		

THIRD RACE—Purse $1,500, claiming, 4 year olds and up, 7 furlongs:

*Brujo	108	Theater King	120
Lappan	114	Queen Toke	112
Superstition	113	Cora S.	109
Santouri	113	Carouse	113
Black Highbrow	116	*Day Dawn	106
Blue Peggie	106	First Choice	111
Cynic Queen	111	Kai Hi	111
Galmica	113	High Vote	113

FOURTH RACE—Purse $1,500, claiming, 3 year olds and up, 6 furlongs:

Pot Shot	110	Savings Bank	111
Kiosk	112	Do Justice	114
Single Wing	117	Light Reigh	110
Buckhorn Creek	114	Free Exchange	110
The Raider	116		

FIFTH RACE—Purse $1,500, claiming, 4 year olds and up, 6 furlongs:

Sumatra III.	112	Perfect Rhyme	109
*Maechance	110	Battery	111
Centuple	105	Last Call	110
Evil Spirit	111	Advocator	116
Gold Volt	113	Cinesar	105
Kogolo	116		

SIXTH RACE—Purse $1,500 added, the Santa Catalina handicap, California bred 3 year olds and up, 1 1-16 miles:

Rolling Ball	112	Big Ben	119
Ardenell	105	Wilton	107
Yankee Dandy	110	Lavengro	118
Sweep Ida	126	Bubbling Boy	116
Up'n Over	108	Justice M.	115
Cayenne	103		

SEVENTH RACE—Purse $2,500, grade C handicap, allowances, 4 year olds and up, 1 mile:

Chance View	105	†Belplay	111
Vino Puro	120	†Enthral	112
Beautiful II.	114	Rough Pass	118
Fairy Chant	113	Gen'l Manager	112

†Mrs. A. E. Spratt entry.

EIGHTH RACE—Purse $1,500, claiming, 4 year olds and up, 1 1-16 miles:

Ginobi	111	*Jest Once	104
Count Ankiet	115	†Bucket Head	112
Chalphone	113	On Location	112
*†Tow Rope	107	Ardenell	109
Bain Marie	111	At Play	112
Argonne Woods	109	Joharie	112

†Edgemont stable-E. C. Berger entry.

Chicago Daily Tribune.
THE WORLD'S GREATEST NEWSPAPER

SATURDAY, JANUARY 25, 1941.

HINT ARMOUR $6 PREFERRED TO GET DIVIDEND

Business Reported Satisfactory in '41.

Stockholders of Armour & Co. were told yesterday that dividends on the company's $6 prior preferred stock would be resumed as soon as possible. George A. Eastwood, president, at the annual meeting, reported "satisfactory" operations thus far this year and "encouraging" prospects for future business.

Guy C. Fox, who was elected a vice president.

"We are striving to operate the company so that dividend payments may be made as soon as the situation warrants," he said. "Undoubtedly we are progressing toward the desired goal."

Expects Action This Year.

Answering a question from a stockholder as to the exact time of the resumption of dividend payments on the preferred stock, Eastwood said:

"We have made a good start in the first three months of the new fiscal year. If it continues as I expect it will I hope that directors will look with favor on doing something in the way of dividend action this year."

The stockholders reëlected four directors and named a new director. The new member is Henry W. Boyd, a vice president and head of the company's Armour Leather works auxiliary division. He has been associated with the company for 31 years.

Chairmanship Is Abolished.

At a directors' meeting later, the position of chairman of the board was abolished, with Eastwood designated to preside over board meetings and over meetings of the executive committee. Frederick H. Prince, former chairman, will continue a director.

Other changes in the list of officers included the election of Guy C. Fox as vice president in charge of refinery, and the resignation of Harley E. Andre, a vice president.

Four directors reëlected at the stockholders' meeting to serve three year terms were Sewell L. Avery, Charles J. Faulkner Jr., Weymouth Kirkland, and Elisha Walker. Boyd, also was chosen for a three year term. He succeeds Robert H. Cabell, who withdrew as a candidate for reëlection.

Avery and Chase Ulman were chosen to serve as new members of the executive committee of the board. This committee was increased from seven to eight members.

Faulkner was reëlected general counsel for the 24th consecutive year. John P. Barnes was named assistant general counsel. Fred R. Baird was chosen general attorney to succeed Walter C. Kirk, who will retire Feb. 1.

Corrects Interpretation.

In discussing the dividend situation Eastwood told the directors that he was "sorry to learn that a few shareholders interpreted the statement in my letter [in the annual report] to mean that there will be no payment of dividends until the Delaware [subsidiary company] 7 per cent guaranteed preferred stock is retired and the company relieved of the burden of this high costing capital."

"The omission of dividends the last year, despite the fact that they were earned, was for the purpose of improving the company's financial position by augmenting the earned surplus and maintaining an adequate working capital and sound credit position," he said.

Dividends on the Delaware company's preferred stock have been paid regularly, with the 1940 payment totaling $3,746,890. No payments have been made on the company's own preferred since Jan. 2, 1938, and the last payment on the Illinois company's common stock was on Dec. 15, 1937.

Accumulations are $18.

Dividend accumulations on the $6 preferred stock of the Illinois company amounted to $18 a share as of Jan. 1.

Eastwood said that serious study was being given to the problem of retiring the 7 per cent guaranteed stock of the Delaware company.

"We all realize that this 7 per cent preferred stock of the Delaware company is a high and burdensome cost in these days of low interest rates," he said. "Financing its retirement at a lower cost will help immeasurably the Illinois company's preferred and common stocks. It is my sincere hope that in the near future it may be possible to take action."

Explains Meat Situation.

Commenting on the company's operations, he said that the present problem involves the moving out of an accumulation of pork.

"Meat seems to be regaining the important place it formerly held in the nation's diet," Eastwood said. "The government has begun the purchase of meats in fairly large quantities for feeding the defense forces and Armour & Co. has obtained a fair share of this business. It is to be expected that future orders of meat products will increase in size."

U. S. Loans on 1940 Grown Cotton Total 137 Millions

Washington, D. C., Jan. 24 (AP).—The Commodity Credit corporation announced today that growers had stored thru Jan. 20 2,851,029 bales of 1940 grown cotton under government loans totaling $137,339,329.

Zinc Prices Are Too High, Says Defense Unit

Washington, D. C., Jan. 24 (AP).—The contention that prices of scrap and secondary zinc were unduly high was advanced today by the defense commission after a conference with representatives of the industry.

Leon Henderson, defense commissioner in charge of price stabilization, said the group agreed to submit a report in a few days on how requirements of customers may be adequately met during the national defense preparation.

Premiums Are Charged.

"Altho the price of primary zinc has remained at 7.25 cents a pound at East St. Louis for the last four months, some producers of secondary zinc have recently been charging premiums above the price," the commission said. "At the same time the price of zinc scrap, source of the secondary zinc, has jumped sharply.

"It is clear that the actual tonnage of metal which has been sold above the base price is very small compared to the total sales of primary and secondary zinc. Nevertheless, the sales are undoubtedly an unsettling influence on the market.

Try for Highest Prices.

"At the same time some secondary producers and scrap dealers have contributed to the situation by 'overreaching'—trying for the highest price obtainable. In addition, consumers have been made unduly anxious by exaggerated rumors of shortages and high prices."

At the conference, Henderson, C. A. Bishop, and Donald Wallace of the price stabilization division conferred with Harry Goldstein, president, and Charles Haskins, secretary of the National Association of Waste Material Dealers, and 15 representatives of both large and small producers of secondary zinc in the east and middle east.

LUMBER PRICES ARE DECLINING, SAYS INDUSTRY

Washington, D. C., Jan. 24 (AP).—Lumber prices are fixed by the law of supply and demand and the trend is definitely downward, spokesmen for the industry said today after they had been told by Leon Henderson of the defense commission that government price fixing would be sought if present quotations do not drop.

"The lumber industry collectively has nothing to do with prices," said M. L. Fleishel, chairman of the timber products defense committee. "The government is getting all the lumber it wants. Prices on cheaper grades of lumber are coming down. And the public should know that plenty of lumber is available for small homes at reasonable prices"

Fleishel attributed price rises in lumber last fall to government buying methods. He told reports that "600 or 700" different agencies were bidding for lumber for the government at the same time and the effect was that the government was bidding against itself.

Lumber production in the week ended Jan. 18 totaled 223,329,000 feet, 2 per cent less than in the preceding week but 16 per cent above a year ago.

BRITON REPORTS GOOD PROGRESS IN STOCK SALES

Washington, D. C., Jan. 24 (AP).—Sir Frederick Phillips, under secretary of the British treasury, said today that liquidation of British securities in the United States was "progressing very satisfactorily."

Phillips said that was the gist of a report he made this morning to treasury and Securities and Exchange commission officials at a conference in the office of Secretary Morgenthau.

Morgenthau recently disclosed a British estimate that at the beginning of the year the British owned $616,000,000 of "market" securities and $900,000,000 of direct investments in the United States. His liquidation report, Phillips explained, referred to the "market" securities. He also told reporters he was negotiating with "a very large number" of American investment trusts for the sale of the direct investments.

POSTAL RECEIPTS BREAK ALL-TIME DECEMBER MARK

Washington, D. C., Jan. 24 (AP).—Postal receipts during December, which included the Christmas business, broke all previous records, while receipts during the first six months of the current fiscal year [July-December] indicate another record year, Postmaster General Frank C. Walker said today.

December receipts totaled $95,704,578, a gain of more than $6,000,000, or 7.6 per cent over December, 1939.

In the six months' period receipts amounted to $408,821,109, a gain of more than $21,000,000, or 5.68 per cent, compared with the corresponding period of the 1940 fiscal year.

LETTERS

Letters of general interest of less than 250 words will be printed in these columns from time to time.

Charlestown, Ind., Jan. 21.—May I take this opportunity to commend you and your paper on the truly factual series of articles your paper carried relative to the powder plant here at Charlestown, Ind.

Leland Forrester, your correspondent assigned to this project, has handled these articles very accurately and in a most interesting manner. Several papers in this area have made editorial comments on their subject matter and their comments were very favorable. CLARENCE H. FLEMING,
Publications Relations Division,
Indiana Ordnance Works, War Dept.

CHICAGO AREA ORDERS FOR DAY TOP 10 MILLIONS

Du Pont Given New Powder Plant Job.

Contract awards and approvals totaling $10,187,699 for companies in the Chicago area were announced yesterday by the government. Orders let to companies elsewhere in the state amounted to $400,638, raising the day's total for Illinois to $10,588,337. Numerous contracts were let to manufacturers and builders in other states, the largest being one for $47,997,000 to E. I. du Pont de Nemours & Co. for construction and equipment of a smokeless powder plant at Childersburg, Ala.

Elgin National Watch company, Chicago, received the biggest of the Illinois orders, $5,550,000 for artillery ammunition components. Confirming the Washington announcement of the order, Elgin officials said the contract was for artillery time fuses.

Equipping Time Fuse Plant.

About a year ago Elgin National Watch began work on war department "educational" orders totaling about $478,000, mostly for time fuses. The company last fall acquired a plant, containing 48,000 square feet, from the Illinois Watch Case company at Elgin, and is now equipping the plant for production of the time fuses.

The war department announced that the national defense advisory commission had cleared [approved] a $4,000,000 contract by which Stewart-Warner corporation, Chicago, will produce machinery and equipment for the manufacture of ordnance items.

Kellogg Gets Half Million.

Kellogg Switchboard and Supply company, Chicago, received a war department order for $493,000 of microphones; Dicke Tool company, Downers Grove, an order for $146,646 of reel units, Bell & Howell company, Chicago, one for $130,059 of printer assemblies, and Chicago Bridge and Iron company, Chicago, a contract for a standpipe at Manchester, N. H., airport.

Rockford Machine Tool company, Rockford, received three contracts as follows: Hydraulic planer, shaper, $73,442; vertical slotter, $19,413, and hydraulic shapers, $26,875.

Independent Engineering Co., Inc., O'Fallon, Ill., received a $124,840 order for a helium purification laboratory.

Dadant & Sons of Hamilton, Ill., received a navy department order for $9,422 of yellow beeswax.

The Maritime commission awarded a contract to the Moore Dry Dock company, San Francisco, for the construction of six cargo vessels at a price of $2,740,000 each.

Army, Navy to Share Cost.

The big powder plant at Childersburg will be able to produce 300,000 pounds of smokeless powder daily. Production is expected to begin before the end of the year. The plant will cost nearly $35,000,000 and the equipment approximately $13,000,000. The contract was awarded on a cost plus fixed fee basis. Altho the war department let the contract, the navy agreed to pay about a third of the cost because it will use about a third of the powder to be produced.

The army announced purchase of a Diesel locomotive from the American Locomotive works for transportation tests.

Carnegie-Illinois Steel corporation announced it is installing additional facilities for light armor plate production at its Homestead and Clairton, Pa., plants.

WEEK'S PUBLIC SALES OF NEW SECURITIES DIP

New York, Jan. 24 (AP).—Public offerings of new security issues during the week ended yesterday totaled $73,794,500 compared with $77,131,247 the preceding week and $29,767,990 a year ago, Poor's Publishing company reported today.

Most of the total represented issues sold by public utilities to refund outstanding obligations.

Comparisons follow:

	Latest week.	Previous week.	Year ago.
Munic.	$13,385,000	$29,122,500	$16,905,990
Pub Ut.	59,787,000	.....	10,962,000
Railrd.	.....	11,925,000	.....
Indust.	.....	28,000,000	.....
Miscel.	.....	2,626,000	.....
Stock	622,500	5,457,747	1,900,000
Total	$73,794,500	$77,131,247	$29,767,990

Price Restrictions Lifted on Two Big Bond Issues

Price restrictions on the $50,000,000 Illinois Bell Telephone company 2¾ per cent bond issue, offered Jan. 17 at 103½, were lifted yesterday. Shortly thereafter the obligations were quoted at 101¾ bid, 102 asked. Price restrictions were also removed and the syndicate closed on the $28,000,000 Jones & Laughlin Steel corporation 3¼ per cent obligations which went on the market earlier this month. Originally priced at par, they were quoted at 98½ bid, 99½ asked, after the removal.

Chicago Ordnance Staff to Get Larger Quarters

Headquarters of the army's Chicago ordnance district will be moved about the end of February to the First National bank building, Col. Donald Armstrong, executive officer of the district, said yesterday. Expansion of the staff made it necessary to find larger quarters than the district office now has at 309 West Jackson boulevard, Col. Armstrong said. The new location will provide 20,000 square feet of floor space. The staff has been increased to 40 army officers and 160 civil employés.

The Stock Market in the Opening Months of Congress

Based Upon Dow-Jones Averages of 30 Industrial Stocks

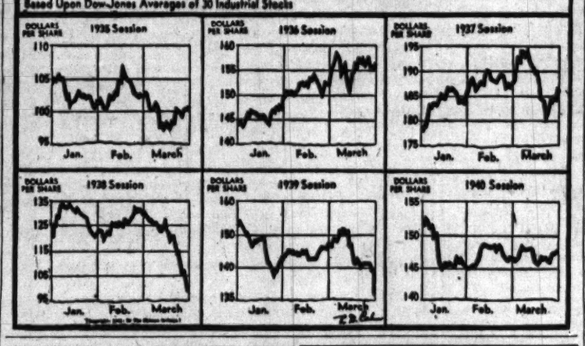

Plans Million Expansion for Defense Work

BY AL CHASE.

Stewart-Warner corporation will spend approximately one million dollars for new equipment to produce the ten million dollars worth of defense contracts it has received from the government. This was disclosed yesterday by Controler Wilford Reetz in explaining the application for a certificate from the war department permitting it to amortize over a five year period, for tax purposes, plant equipment to be used in connection with national defense.

According to Reetz, filling the ten million dollar government orders will increase the corporation's pay roll by 2,000 persons. All of these will be employed in what is known as the "special contract division" devoted exclusively to government defense orders.

Contracts Are Varied.

Stewart-Warner's defense contracts are varied. They include parts for Rolls Royce airplane engines which Packard is building; detonating fuses for artillery shells and bomb fuses for the war department, and projectiles for the navy.

The company also is adapting its automobile heater to aircraft use to fill a large government order. Field kitchens for the quartermaster corps also have been made. Other defense work under way is range finding equipment for the army signal corps.

According to Reetz about 10 per cent of the company's present war orders have been completed.

Buys Factory Building.

F. W. Stewart Manufacturing corporation, which has been at 340 West Huron street for 17 years, yesterday bought the three story factory building, 50 by 162, at 4311 Ravenswood avenue from the Forty Three Eleven Ravenswood Building corporation for $24,500, according to revenue stamps on the deed.

The new plant, to be occupied May 1, will give the company much more floor space, O. C. Koch, secretary and general manager, said. The company makes speedometer parts and flexible shafts for industrial uses. It has had some national defense subcontracts.

U. S. NON-FARM EMPLOYMENT IS HIGHEST IN YEARS

Washington, D. C., Jan. 24 [Special].—Nonagricultural employment in the United States in December totaled more than 37,100,000 persons, a new high for recent years, and 1,500,000 more than in December, 1939, the department of labor reported today. Approximately 540,000 workers were added in nonagricultural employment during December.

Manufacturing and construction industries accounted for most of the 12 months' gain, the report said. The December employment gain was termed the largest for that month in 11 years, resulting largely from a more than seasonal gain of 430,000 workers in wholesale and retail trade establishments.

SELL BIG BLOCK OF PLYMOUTH OIL STOCK PRIVATELY

New York, Jan. 24 [Special].—Allen & Co. sold a block of 15,000 shares of Plymouth Oil company common stock at $16.37½ a share in an off-the-market sale after the close of the New York Stock Exchange today. The stock was American owned, the firm announced in denying earlier reports that the sale represented further liquidation of British holdings.

Wertheim & Co. filed a notice of intention to stabilize the price of American Radiator and Standard Sanitary corporation common stock on the exchange to facilitate off-the-market offering of 218,557 shares at $6.75 a share.

DESIGNS NEW ENGINE 'TOO POWERFUL' FOR ANY PLANE NOW MADE

Indianapolis, Ind., Jan. 24 (AP).—The Allison Engineering division of General Motors corporation announced tonight it has designed an airplane engine for production here that would develop 2,000 horse power.

Engineers said it is a 24 cylinder X-type liquid cooled motor and expressed a belief that no airplane or propeller now being produced is strong enough for it.

The engine is being developed from Allison's 1,000 horse power V-12 motor, for which the division holds $235,000,000 in contracts.

An air lines pilot recently was reported to have dived a plane powered with one of the 1,000 horse power motors at 650 miles an hour near Buffalo, N. Y.

ASSERTS LABOR ACT UNDERMINES ARMS PROGRAM

Policy Council Urges Prompt Action.

The present federal law prescribing time and one-half pay for overtime work is undermining preparedness efforts far more than it is generally realized and must be given prompt consideration, the national policy council of the Chamber of Commerce of the United Sates said yesterday. The council stated its position in its report on priorities, labor, and monetary policies to the board of directors.

The report was accepted and ordered published and distributed by the directors meeting in Chicago yesterday.

Longer working hours at a lower penalty for overtime are required by reason of the shortage of skilled labor, if production goals are to be reached with reasonable economy, the report said.

Position on Priorities.

The policy council stated its position on priorities as follows:

"Where priorities are necessary, they should be established upon a basis of voluntary agreement in order that the best interest of defense requirements and of the normal needs of the country may be served."

The report disclosed the rising dissatisfaction with existing labor legislation and plant shutdowns in defense industries.

"A process of voluntary adjustment of labor problems, aided where necessary by conciliation, is greatly preferable to existing labor laws or antistrike or lockout legislation," it said.

The council came out in favor, in part, of the recommendations made recently by the Federal Reserve board.

Wild Inflation Possible.

"It must be recognized that with excess bank reserves at their present high level, and with huge public expenditures on defense and other account, there are inherent possibilities of uncontrolable inflation," it said. "Recommendations recently made by the federal reserve system in general are of a constructive nature, but some of them require careful consideration.

"Enactment of the recommendations of themselves would not provide a complete remedy. The proposals to repeal the powers to change the gold content of the dollar, to issue greenbacks, and to purchase and monetize foreign silver should be adopted."

Hudson Sales Running Far Ahead of '39 Total to Date

Shipments of 1941 automobiles by the Hudson Motor Car company to date already equal 60 per cent of the 1940 Hudson domestic production, C. G. Beeching, Detroit, midwest sales manager, told 250 dealers and salesmen from the Chicago district yesterday in the Drake hotel. Beeching said sales of the 1940 models totaled 80,700 cars, an increase of 22 per cent over 1939 sales.

Farmers' 1940 Cash Income Climbs to 9 Billion 94 Million

Washington, D. C., Jan. 24 (AP).—The department of agriculture estimated today that farmers received a total cash income, including government benefit payments, of $9,094,000,000 in 1940. This was an increase of $576,000,000 over 1939.

Income from crops totaled $3,504,000,000 in 1940—an increase of 8 per cent over 1939. Income from live stock and live stock products totaled $4,824,000,000—also 8 per cent above 1939.

Government payments totaled $766,000,000 compared with $807,000,000 in 1939.

The department said that farm income in January may be slightly larger than a year earlier due to slightly higher prices for meat products.

Income in December was estimated at $837,000,000, compared with $801,000,000 in December, 1939, and $942,000,000 in November, 1940.

The farm income by classes of products for 1939 and 1940, respectively, included:

Grains, $878,000,000 and $995,000,000; cotton and cottonseed, $609,000,000 and $677,000,000; fruits, $413,000,000 and $426,000,000; vegetables, $582,000,000 and $625,000,000; tobacco, $264,000,000 and $241,000,000; meat animals, $2,262,000,000 and $2,419,000,000; dairy products, $1,355,000,000 and $1,502,000,000, and poultry and eggs, $722,000,000 and $748,000,000.

DOUGHTON BILL LIFTS DEBT TOP TO 65 BILLIONS

Permits Big Variety of Securities.

Washington, D. C., Jan. 24 (AP).—Legislation to raise the federal debt limit to 65 billion dollars and permit the treasury to sell a great variety of federal securities, including 25 cent war savings stamps of the type sold during the world war, was presented today to the house.

Chairman Robert L. Doughton [D., N. C.] of the house ways and means committee introduced the measure and announced that public hearings would begin on it next Wednesday, with Secretary Henry Morgenthau as the first witness.

Congressional attachés said the bill was designed to simplify the public debt structure as well as to raise the present 49 billion limit on the indebtedness the government may have on its books at any one time.

Funds for Any Purpose.

Altho it was generally understood the request for authority to add 16 billions to the national debt was due chiefly to the enormous expenditures already made or in prospect under the defense program, the bill stipulated that the proceeds from any of the new securities could be used to meet any federal expense.

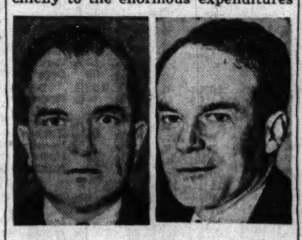

Roswell Magill (left) and Dr. Jacob Viner advisers called by Secretary Morgenthau.

Questioned about the possibility of reviving the 25 cent war stamps to help finance the defense program, Morgenthau told reporters recently he "would not turn down two bits."

Under the bill's terms, almost all new federal securities would be completely subject to federal taxation, but not to state levies. The question of reciprocal taxation of federal and state securities is to be dealt with, informed sources said, in subsequent legislation.

Would Drop Old Laws.

The measure would terminate provisions of several old laws authorizing the issuance of certificates of indebtedness. One authorized the issuance of $300,000,000 of such certificates at the time of the Spanish-American war, another $2,000,000,000 under the first liberty bond act.

The provision of last year's revenue act which earmarked the $4,000,000,000 debt increase authorized at that time for the retirement of defense obligations would be repealed.

Morgenthau called in two of his favorite financial advisers today to discuss methods of raising the billions necessary for financing the defense program. They were Roswell Magill of Columbia university, former undersecretary of the treasury, and Dr. Jacob Viner of the University of Chicago.

Seeks Financing Advice.

The financing plan began to take shape yesterday when Morgenthau was advised by leading house and senate members that they would introduce and support legislation to raise the federal debt limit. Now, Morgenthau is seeking advice from numerous sources on what types of securities should be sold, and what sales methods should be employed.

Extent of the borrowing contemplated by Morgenthau was shown in President Roosevelt's $17,485,528,049 budget for the next fiscal year, which provided for a deficit of $9,210,093,049. This deficit will have to be met from borrowing except to the extent that new taxes, also advocated by the administration, are enacted.

SEEKS TIME LIMIT.

The Illinois Chamber of Commerce yesterday sent a resolution to congress recommending that any increase in the national debt limit be based upon the anticipated requirements for the ensuing fiscal year only.

MONTH'S AUTO OUTPUT TO SET JANUARY RECORD

Detroit, Mich., Jan. 24 (AP).—Ward's Reports, Inc., today revised its estimate of the probable output of passenger cars and commercial vehicles this month by placing the figure at 525,000 assemblies.

This aggregate, if realized, would be 15 per cent above any previous January in the industry's history, and the best total for any month since May, 1937, when assemblies totaled 540,377.

Ward's estimated this week's production at 121,948 cars and trucks, compared with 124,025 last week, and 106,400 this week a year ago.

Air Lines' Passenger Mile Total Rises 53% in 1940

Col. Edgar S. Gorrell, president of the Air Transport Association of America, reported yesterday that revenue passenger miles flown by domestic air lines during 1940 totaled 1,042,142,561, a gain of 53.86 per cent over the 677,325,511 passenger miles flown in 1939. October was the best month of the year with revenue passenger miles totaling 115,474,262.

Jury Charges Secret Profit in Utility Sale

Media, Pa., Jan. 24 (AP).—A Delaware county grand jury charged today there was a "secret and corrupt private profit" totaling $625,000 in the sale of the Chester Water company to the Chester Municipal authority and recommended the indictment of former State Senator John J. McClure, county Republican leader, and 12 others. Two of these are Chicagoans.

The presentment said the charges against McClure and eight of those named should be conspiracy, and recommended that four Chester councilmen be indicted on charges of "corrupt misconduct and misbehavior in office."

Order Indictments Drawn.

Judges W. Roger Fronfield, Albert D. MacDade, and John M. Broomall ordered the indictments drawn and made returnable next Tuesday.

In addition to McClure, the jury recommended indictment of:

Mayor Clifford H. Peoples of Chester, John P. Connelly of Merion, McClure's personal attorney and former Philadelphia city solicitor; Chester Councilmen John T. Ross, William P. Lear, Edward D. McLaughlin, and William J. McDowell; William C. Purdyk, president of Chester Materials company; Thomas S. Curran, former state representative; John V. Diggins, Chester attorney; C. W. McNear and Robert L. Creek of the Chicago bond house of C. W. McNear & Co., and Cornelius van den Berg, an official of the Federal Water Service company of New York, original owner of the water company.

Councilmen Excepted.

The grand jury's presentment charged that McClure and all except the councilmen conspired "to unlawfully use money and property of the Chester Municipal authority to obtain a secret and corrupt private profit" and to set up the authority to sell the water company to it "at a grossly excessive price and to make a secret, corrupt, and private profit by manipulation of the common stock of the water company."

In addition the nine were charged with conspiring to corrupt members of the authority to acquire the water company "for their own personal aggrandizement."

CALLED POLITICAL FIGHT.

"The action of the grand jury of Delaware county, Pa., in connection with the purchase in 1939 of the local water works by the Chester Municipal authority is an outgrowth of a local political fight of long standing," Harold M. Keele, an attorney for C. W. McNear & Co., said last night. "The two Chicago men named are partners of the firm which purchased approximately $6,000,000 in bonds to finance the purchase of the water system. The information from the district attorney is that the Chicago men were included to insure their presence at the trial in Pennsylvania, as their testimony was deemed necessary for the prosecution of the case.

"The soundness of the entire transaction is shown by the fact that the first year's public operation of the water system acquired by the authority produced a net profit of substantially $200,000 after paying all expenses and full bond interest."

MEN'S CLOTHING MAKER REPORTS LARGER PROFITS

Hart, Schaffner & Marx, Chicago manufacturer of men's clothing, realized net income of $437,776 in the fiscal year ended Nov. 30, Mark W. Cresap, president and chairman of the board, announced yesterday. This was the company's largest net income since 1936.

In a report to stockholders Cresap stated that the clothing industry had faced steadily rising costs.

Federal, state, and local taxes, he said, totaled $332,000.

The following corporation net incomes were reported yesterday:

Three Months Ended Dec. 31.	1940.	1939.
Am Hide & Leather	$ 113,164	$ 228,030
Per share	.08	.28
Illinois Zinc	105,335	33,082
Per share	1.10	.35
Rustls Iron & Steel	456,609	....
Twelve Months Ended Dec. 31.		
Carriers & Gen Corp	†168,734	133,089
Eastern States Corp.	*77,413	*2,491
Rustls Iron & Steel.	1,280,799	1,090,876
St. Lou Nat Stckyds	444,581	396,833
Per share	6.08	5.42
Year Ended Nov. 30.		
Hart Schafnr&Marx.	437,776	400,788

*Net loss. †Before net loss on sales of investment of $102,561 and federal income tax provision.

COPPER OUTPUT 873,377 TONS IN 1941; RISE OF 20%

Washington, D. C., Jan. 24 (AP).—The bureau of mines today reported that 873,377 short tons of recoverable copper were produced in 1940, an increase of 20 per cent over 1939. Officials said this had been exceeded only in the war years, 1916, 1917, 1918, and the boom years 1928 and 1929.

The copper was valued at $197,383,202, against $151,490,456 in 1939, an increase of 30 per cent.

Arizona contributed 32 per cent of the 1940 copper output, Utah 26 per cent, Montana 15, Nevada 9, New Mexico 8, Michigan 5, other states, 5.

House Approves Extension of Amortization Deadline

Washington, D. C., Jan. 24 (AP).—The house gave unanimous approval today to legislation extending by 60 days the time for issuance of certificates permitting five-year tax amortization of new defense manufacturing facilities.

UNITED STATES PIPE AND FOUNDRY COMPANY
New York, N. Y., January 23, 1941.
The Board of Directors this day declared a dividend for the first quarter of fifty cents (50c) a share on the outstanding Common Stock of the corporation, payable March 20, 1941 to stockholders of record February 28, 1941. The transfer books will remain open. Dividend action for the balance of the year will be considered by the Board of Directors at their April meeting.
UNITED STATES PIPE AND FOUNDRY COMPANY
D. H. TYSON, Secretary and Treasurer.

EXCHANGES TELL OBJECTIONS TO TRADE BAN RULE

Chicagoans Testify at SEC Hearing.

Washington, D. C., Jan. 24 [Special].—Objections to the New York Stock exchange regulation which restricts its members' activities on other exchanges were stated today by officials of four regional exchanges at a Securities and Exchange commission hearing.

Kenneth L. Smith.

Among those who testified were Kenneth L. Smith, president of the Chicago Stock exchange, and Arthur M. Betts, chairman of the exchange's board of governors.

The hearings are being conducted by the SEC to determine whether the New York exchange should be allowed to retain a rule which prohibits trading by its members on other exchanges in stocks listed on both the New York board and exchanges in other cities.

Explains Rule Changes.

Smith's testimony mostly concerned modifications in the regulations of the Chicago exchange pertaining to outside trading by members. The changes, he said, were made by members in 1939 for the purpose of clarification and eliminating any suggestion of limitation on the activities of the members.

He denied that any connection had existed between the revision of the Chicago rule and the fact that a special committee of the New York exchange was then studying the question of its members dealing as principals on regional exchanges. This study led to the adoption of the rule now in dispute.

Betts later testified that even if the Chicago exchange had known of the intent of the New York exchange it still would have changed the rules.

Endangers Board's Existence.

Clifford H. Reiter, president of the Cincinnati Stock exchange, asserted that the enforcement of the New York ban on multiple trading would endanger the "existence of our exchange." In his belief, he said, the Cincinnati exchange would "disintegrate" if it was unable to do odd-lot trading in 10 securities listed on the New York and Cincinnati exchanges.

Donald Skall, treasurer of the Cleveland Stock exchange, termed the effect of the rule "detrimental." He testified that the rule reduced volume, prevented local members from making commissions in the dually listed issues, and forced customers to pay larger commissions.

John H. Huhn Jr., secretary of the Philadelphia Stock exchange, said that only two of the odd lot dealers there were also members of the New York exchange, and that both had obtained exemption from the New York multiple trading ban.

SEAWAY SCHEME HIT AS HANDICAP TO U. S. DEFENSE

New York, Jan. 24 [Special].—The revival of President Roosevelt's insistence of the St. Lawrence seaway proposal in the guise of a preparedness project, today was termed "so remote from the facts as to be almost unworthy of debate." B. D. Tallamy of Buffalo, chief engineer of the Niagara frontier planning board, made this charge before the conference here today of the New York state commercial secretaries. John Lowry, president of the merchants' association of New York, called the proposal a "monumental extravagance" that grows worse under further study.

Tallamy said it could not be classed as a war measure because it would require six or seven years to complete; Lowry added that it actually would handicap the preparedness program by diverting huge sums of money, materials, and workers needed elsewhere.

Tallamy said a number of authorities in the engineering field are opposed to the project, which is being pushed by President Roosevelt as a "defense measure."

Year's Shipments of Auto Tires Highest in Decade

New York, Jan. 24 (AP)—Shipments of automotive tires in 1940 totaled 59,155,326 units, highest in a decade, but more than 10 million fewer than the 69,394,855 shipped in 1929, the Rubber Manufacturers association reported today. December shipments amounted to 2,626,190 units, highest December on record, 7.7 per cent above November and 0.5 per cent above December, 1939.

J. I. CASE COMPANY
(Incorporated)
Racine, Wis., U. S. A.
January 25, 1941.
A dividend of $1.75 a share upon the outstanding Preferred Stock of this Company has been declared, payable April 1, 1941, to the holders of record at the close of business March 12, 1941.
THEO. JOHNSON, Secretary.

BIDS FOR CONSTRUCTION Constructing Quartermaster Office, Savanna Ordnance Depot Proving Ground, Illinois Sealed bids will be received here until 3:00 P. M. (CST) February 7, 1941, and then opened, for construction and completion of 137 Underground Magazines. Deposit of certified check in amount of $25.00, payable to the Treasurer of the United States, will be required for plans and specifications. Information above address.

LATE RECOVERY LIFTS SAGGING STOCK MARKET

Gains Outnumber Losses at Final Bell.

New York, Jan. 24 (AP).—Late recoveries outnumbered declines in the stock market today but the close was irregular. Prices had been lower during most of the session.

Support came in the final hour when it was learned British officials were conferring with Secretary of the Treasury Henry Morgenthau regarding further liquidation of American securities. Much of the market's diffidence lately has been blamed on threats of foreign selling. Hopes revived that perhaps some means would be found to remove this pressure.

Steels and Motors Firm.

A few steels and motors did better while recently buoyant rails rested at moderately lower levels. The Associated Press average of 60 stocks was unchanged at 43.7 transfers of 411,960 shares compared with 465,180 Thursday.

Up fractions to a point or so at the finish were Bethlehem Steel, General Motors, Chrysler, International Harvester, Douglas Aircraft, Bendix, Texas corporation, Armour preferred and American Smelting.

On the losing end were United States Steel, Anaconda, United Aircraft, Sante Fe, New York Central, Great Northern, Westinghouse Electric, American Can, du Pont, Union Carbide, and Eastman Kodak.

Chicago Stocks.

Trading continued its uneven pace on the Chicago Stock exchange yesterday, with 33 issues advancing, 27 declining, and 33 closing unchanged. Transfers numbered 20,000 shares, the same as Thursday. Continental Steel preferred set a 1940-'41 price peak at 110¾, up ¼. Merchants and Manufacturers A, the volume leader, moved up ⅛ point to finish at 4 on turnover of 1,250 shares.

New York Bonds.

New York, Jan. 24 (AP).—Industrial specialties and a few utilities moved up fractions to more than a point in today's bond market against narrow changes in other groups.

Turnover fell to $7,691,400, face value, from $10,449,400 Thursday.

Much of the day's activity centered in rails which got off to a poor start and lagged behind thruout. Losing small amounts were such issues as Alleghany stamped 5s, St. Paul 5s, Delaware & Hudson 4s, and Southern Pacific 4½s.

United States government obligations ended down 1-32 to 10-32 of a point. Copenhagen 5s and Japan 6½s were among rising foreign issues.

Bank Stocks.

La Salle National shares declined a point and Continental Illinois half a point yesterday in Chicago bank stock trading. Other leading issues were unchanged.

CHICAGO.

[Nominal quotations.]

	—Yesterday— Bid.	Ask.	—Jan.23— Bid.	Ask.
American Nat.	230	240	230	240
Chicago Title..	122	127	122	127
City National.	109	114	109	114
Continental Ill.	85	88	85½	87½
First National.	277	285	277	285
Harris Trust..	320	330	320	330
Industrial Nat.	46	49	46	49
Do pfd.......	100	102	100	102
La Salle Nat..	85	89	86	91
Northern Tr...	520	535	520	535
NEW YORK.				
Bankers' Trust	56⅛	58⅛	56	58
Bk Manhattan.	15	16⅛	15¼	16⅝
Cent Hanover.	103	106	103	106
Chase	32	34	32	34
Chemical	48⅛	50⅛	47⅝	49⅝
First National.	1,680	1,720	1,685	1,725
Guaranty	297	302	297	302
Irving	11⅛	12⅛	11⅛	12⅛
Mfrs' Trust...	38⅛	40⅛	38⅛	40⅛
National City.	27	28⅛	27⅛	28⅝
New York Tr.	104	107	102½	105½
OTHER BANKS.				
Bk of America	37	40	37	40
1st Nat Boston	45⅝	47⅝	45⅝	47⅝

WHAT STOCKS DID

[Friday, January 24, 1941.]

NEW YORK STOCKS.

TRIBUNE AVERAGES.

	25 indust.	25 rails.	50 stks.
High	164.38	21.49	92.93
Low	162.97	21.31	92.14
Close	163.99	21.42	92.70
Net change	—0.16	—0.05	—0.11

ASSOCIATED PRESS AVERAGES.

	30 indust.	15 rails.	15 util.	60 stks.
Net change	.....	—0.1	+0.1	.....
Friday	61.2	17.4	35.3	43.7
Previous day	61.2	17.5	35.2	43.7
Month ago	61.7	15.7	34.5	43.2
Year ago	71.1	18.8	39.3	49.9
1940-'41 high	74.2	20.5	40.6	52.2
1940-'41 low	52.3	13.0	30.9	37.0
1939 high	77.0	23.8	40.6	53.9
1939 low	58.8	15.7	33.7	41.6

60 Stock Range Since 1927.

	1937-'38.	1932-'36.	1927-'29.
High	75.3	72.8	157.7
Low	33.7	16.9	61.8

DOW-JONES AVERAGES.

	30 indust.	20 rails.	15 util.	65 stks.
Opening	128.13	29.51	20.25	43.52
11 a. m.	127.98	29.38	20.26	43.45
12 noon	128.12	29.36	20.27	43.47
1 p. m.	128.12	29.43	20.24	43.49
2 p. m.	128.37	29.47	20.32	43.58
High	128.92	29.58	20.44	43.77
Low	127.68	29.33	20.18	43.34
Close	128.52	29.48	20.35	43.62
Net change	+.18	......	+0.08	+0.06

Transactions.

[In stocks used in Dow-Jones averages.]

Industrials	71,600
Railroads	34,200
Utilities	28,800
Total	134,600

TRADING FIGURES.

	Friday.	Thur.
Advances	268	250
Declines	190	217
Unchanged	200	236
Total issues	658	703
New 1940-'41 highs	7	7
New 1940-'41 lows	1	2

CHICAGO STOCKS.

TRADING FIGURES.

	Friday.	Thur.
Advances	33	29
Declines	27	26
Unchanged	33	27
Total issues	93	82
Share volume	20,000	20,000

LONDON AVERAGES.

[London Financial Times.]

	Close.	Net chge.
Industrials	89.4	—0.1
Railroads	43.2	—0.2

DRY GOODS.

NEW YORK, Jan. 24 (AP).—Cotton gray goods business was active today with sales estimated at 5,000,000 yards of print cloths and related items. The delivery situation in woolen piece goods remained tight and some mills were reported to be booking civilian wear business on a contingent basis wherever possible.

NEW YORK STOCK TRANSACTIONS

Friday, January 24, 1941.
Shares sold today....................411,960
Year ago..............................603,885

Friday, January 24, 1941.
Total sales 1941 to date.......10,408,690
Total sales 1940 to date.......14,026,015

[The figure in brackets after name of stock is annual dividend rate.]

—1940-'41— High.	Low.	Description, div. rate, $s—	Sales in 100s.	Open.	High.	Low.	Close.	Net chge.
		A						
9	4¼	Adams Exp [.40e]	1	6⅝	6⅝	6⅝	6⅝—	¼
27½	16⅛	Adams-Millis [1]	1	21⅞	21⅞	21⅞	21⅞—	⅛
58⅞	36½	Air Reduction [1a]	5	41	41⅜	41	41⅜—	½
1⅛	⅝	Alleghany Corp	6	9/16	9/16	9/16	9/16	....
12⅞	4⅝	Do pfd xw	3	8½	8½	8½	8½—	¼
14⅝	5⅝	Do pfd $30 ww	4	9⅝	9⅝	9⅝	9⅝—	¼
24	7	Do pr pfd	2	19½	19½	19¼	19¼—	⅝
26½	15½	Allegh L S [1.50e]	3	23	23¼	23	23¼	....
12⅝	6⅜	Allen Ind [1.50e]	1	10⅝	10⅝	10⅝	10⅝	....
182	135½	Al Chem & D [6a]	3	155	155	155	155	....
14	8⅞	Allied Kid [.80]	1	10⅝	10⅝	10⅝	10⅝—	⅝
16⅝	10	Allied Mills [1e]	1	12½	12½	12½	12½+	⅛
9⅝	4½	Allied Strs	3	6⅜	6⅞	6⅜	6⅞+	⅛
41⅞	21⅝	Allis-C M [1.50e]	4	34	34½	34	34½+	1
18	11	Alpha P C [1.50e]	3	17½	17½	17½	17½+	¼
2⅝	1⅛	Amal Leather	2	1⅛	1⅛	1⅛	1⅛—	⅛
58½	38½	Amerada Co [2]	3	49⅝	50⅝	49⅝	50⅝+	¾
75	41⅝	Am Airlines [1e]	1	49	49	49	49 +	⅞
2⅝	1¼	Am Cable & Rad	3	1⅜	1½	1⅜	1⅜—	⅛
116½	85¾	Am Can [4]	3	90½	90½	90	90½—	¾
33¾	18	Am Car & Fdy	3	29⅝	29½	29¼	29⅜	....
65	34	Do pfd	1	62	62	62	62 +	¼
23½	13½	Am Ch&Cable [2e]	3	22¼	22¼	22¼	22¼	....
140½	112	Am Chicle [4a]	1	120⅝	120⅝	120⅝	120⅝+	¾
9⅝	5½	Am Colortyp [.25e]	2	8⅝	8⅝	8⅝	8⅝—	⅛
24½	9¼	A&FP $6 pf [.30k]	1	16	16	16	16 +	¼
28⅞	10⅝	Do $7 pfd [.35k]	7	18⅝	19¼	18⅝	19¼+	⅝
50½	23	Am-Hawaii SS [1a]	2	36	36⅜	36	36⅜+	⅜
35	18	Am Ice pfd [.50e]	1	21¼	21¼	21¼	21¼	....
6⅝	3	Am International	3	3⅝	3⅝	3⅝	3⅝	....
22⅝	10	Am Locomotive	3	15¼	15¼	15¼	15¼	....
94⅜	38	Do pfd [2k]	2	90	90¼	90	90¼+	2⅝
14⅞	10	Am M&Fdry [.34g]	1	13⅜	13⅜	13⅜	13⅜+	⅛
3⅝	1⅜	Am M & Met	1	2⅝	2⅝	2⅝	2⅝—	⅛
25	12⅝	Am Met [2.25e]	4	18¼	18⅜	18¼	18⅜+	⅝
26	20¼	†Am N Co [1.80]	2.90	24	24	23¼	24 +	½
5¼	2	Am Pow & Lt	21	2⅝	2⅝	2½	2½—	⅛
54	28¼	AP&L $5pf [1.56k]	4	36¼	36¼	36¼	36¼—	⅜
10⅝	4⅝	Am Radiator [.40e]	3	6⅞	6⅞	6¾	6⅞	....
18½	9½	Am Roll M [.25e]	2	13⅞	14¼	13⅞	14¼	....
74½	48¼	†Do pfd [4.50]	0.70	70½	70½	70	70 —	½
12⅝	5⅝	Am Saf Raz [.80]	8	6⅝	6⅝	6¼	6¼—	⅛
41½	28	†Am Ship Bl [1e]	1.60	38⅜	38⅜	38⅜	38⅜+	¼
54	30¼	Am Sm&R [.50g]	23	41⅝	42¼	41⅝	42¼+	⅝
70	49¼	Am Snuff Co [3a]	1	53⅛	53⅛	53⅛	53⅛—	⅛
33⅝	19½	Am Stl F [.25g]	5	26	26⅛	26	26⅛—	⅛
14⅝	9¼	Am Stores [.75e]	2	10⅝	10⅝	10⅝	10⅝+	⅛
17¼	11	Am Stove [.30g]	1	13	13	13	13	—3/16
23⅝	12⅝	Am Sug R [.50g]	3	15¼	15¼	15¼	15¼—	¼
175¼	145	Am Tel&Tel [9]	21	166⅛	166⅝	166¼	166⅝	
89½	66¼	Am Tobacco [5]	1	71¼	71¼	71¼	71¼—	⅜
91⅝	68⅜	Do B [5]	7	72	72	71½	71⅝—	⅛
7	2⅝	Am Type Fdrs	3	6⅛	6⅛	6⅛	6⅛—	⅛
12⅝	5¼	Am Wat Wks	8	6⅛	6⅝	6⅛	6⅝+	¼
12	6	Am Woolen	3	8⅛	8⅛	8⅛	8⅛+	⅛
8¼	4¼	Am Zinc L & S	3	7¼	7⅜	7¼	7¼+	⅛
32	18	Anaconda [2e]	27	25½	25½	25¼	25¼—	⅛
41¼	20	†AnacW&C [1.50e]	1.20	31⅞	32	31⅞	32 —	½
7⅝	4	Arm Ill	18	5	5⅛	5	5⅛+	⅛
64¼	35	Do pr pfd	15	53	54	53	53⅞+	1¼
43⅝	22⅝	Armstg Cork [.25g]	4	32¼	32⅞	32¼	32⅞+	1½
9	4⅝	Assd Dry Goods	6	7⅝	7½	7½	7½+	⅛
99	49½	Do 2 pf [6.75k]	1	97½	97½	97½	97½—	½
100½	82	†Asso Inv pf [5]	0.60	94⅝	94⅝	94⅝	94⅝—	⅜
25¼	13	Atch T & S F [1e]	70	24	24	23⅜	23⅝—	⅝
67⅞	39½	Do pfd [5]	12	66⅝	67½	66⅝	67⅝+	⅝
23⅛	9⅝	Atl Coast Line	11	16⅝	16⅝	16	16⅛+	⅛
27⅞	18¼	Atl Refining [1]	4	23⅜	23½	23⅜	23½+	⅝
51	43¼	Atlas Corp pfd [3]	1	49	49	49	49	....
80½	57	Atlas Pow [4.25e]	1	70	70	70	70	....
124⅜	112½	†Do pfd [5]	0.30	116½	116½	115½	115½—	½
32½	10	†Aust Nich pr A	0.30	17½	17½	17½	17½	....
8⅝	4	Aviation Corp	40	4⅝	4⅝	4⅝	4⅝—	⅛
		B						
19⅞	12⅝	Bald Loco ct	9	16⅞	16⅞	16⅝	16⅞+	⅛
6⅝	2⅝	Balt & Ohio	5	4	4⅛	4	4⅛+	⅛
8	3⅛	Do pfd	6	5⅝	5⅝	5½	5⅝	....
52½	24	†Bangor & Ar pfd	0.30	27	27½	27	27½—	½
16⅝	8½	Barber Asph [.50e]	6	9½	9½	9¼	9⅜	....
13⅝	7⅛	Barnsdall Oil [.15g]	7	8⅝	9	8⅝	9 +	¼
25⅝	21	Bath Ir Wks [.75e]	4	21⅞	22	21⅞	22 +	⅛
36⅝	20¼	Bayuk Cigar [1]	17	28	30½	28	30¼+	2½
115¼	111¼	†Do 1st pf [7]	0.60	112½	112½	111¼	111¼—	1⅜
9⅞	7¼	Belding-Hem [.80]	1	8⅛	8⅛	8⅛	8⅛+	⅛
36⅝	24½	Bendix Aviat [1g]	35	36	36⅝	36	36⅝+	⅝
22½	17¼	Benef Ind Ln [1.85e]	1	19⅞	19⅞	19⅞	19⅞+	⅛
39	22½	Best & Co [1.60a]	1	30⅝	30⅝	30⅝	30⅝	....
93⅛	63⅝	Beth Steel [5e]	18	84	85	83½	84⅞+	1⅛
134	109½	Do pfd [7]	1	130⅛	130⅛	130⅛	130⅛+	⅛
22½	15	Black&Decker [1a]	2	20⅞	20⅞	20⅞	20⅞+	⅛
11⅝	5⅝	Blaw-Knox [.25e]	3	9⅝	9⅝	9⅝	9⅝—	⅛
28⅝	12⅝	Boeing Airplane	28	17⅝	18	17⅝	17⅞+	⅛
35	19⅝	Bohn Al&Br [.50g]	4	32½	32½	32¼	32¼—	⅝
29¼	19	Bond Strs [1.60a]	1	20½	20½	20½	20½	....
24¼	17	Borden Co [1.40e]	10	19⅝	19⅝	19⅝	19⅝	....
39⅝	26	Bower Roll Bear [3]	4	35⅝	37½	35⅝	37 +	⅝
13⅝	8	BridgeptBrass [.75e]	7	11⅜	11⅜	11⅛	11⅛—	⅛
26⅝	13⅛	Briggs Mfg [2.25e]	6	23⅝	23⅝	23⅛	23⅝+	⅛
4⅛	1½	Bklyn & Qu Tran	10	2⅝	2⅝	2⅝	2⅝	....
24⅝	5⅝	Bklyn-Man Tr	13	6¼	6¼	6¼	6¼	....
29½	14⅝	Brunsw'k-Balke [3e]	3	23	23	22⅞	22⅞—	⅛
12⅝	6¼	Bucyrus-Erie [1e]	4	11¼	11¼	11⅛	11⅛—	⅛
119	97	†Do 7% pf [7]	0.60	117	117	116⅝	116⅝—	1⅜
6¼	3	Budd Mfg	2	4⅝	4⅝	4⅝	4⅝	....
8¼	3½	Budd Wheel [.20g]	3	6⅞	6⅞	6⅞	6⅞—	⅛
21⅛	12⅝	Burling Mills [1]	2	18⅝	18⅝	18⅝	18⅝+	⅛
53½	52½	Do pfd [2.75]	3	53	53	53	53 +	¼
12⅛	7⅛	Burr Add M [.15g]	14	8⅝	8⅝	8⅝	8⅝+	⅛
5¼	2	Bush Terminal	19	2⅝	3¼	2⅞	3¼+	⅝
23⅝	5½	†Bush TBldg pf ct	1.70	19⅝	21½	19⅝	21½+	2
23⅞	17½	Butler Br pf [1.50]	2	20½	20½	20	20 —	½
13⅝	6⅛	Byers A M Co	3	10⅝	10⅝	10⅝	10⅝+	⅛
		C						
26⅞	14	Calif Packing [1]	3	19⅝	19½	19⅜	19¼+	⅛
53	50½	Do pfd [2.50]	1	53	53	53	53 +	1½
1⅝	1	Callahan Z-Lead	3	1⅛	1⅛	1⅛	1⅛	....
8⅛	4⅝	Calumet&Hec [1e]	2	6⅞	6⅞	6⅞	6⅞	....
23⅛	11⅝	Can Dry G Ale	3	13⅜	13⅜	13⅜	13⅜—	⅛
6⅝	2⅝	Canad Pacific	10	3⅝	3⅝	3⅝	3⅝	....
92⅛	75½	†Caro C & O [5]	0.10	90	90	90	90 —	1
3⅛	2	Carr & Gen [.10a]	7	3⅛	3⅛	3⅛	3⅛+	⅛
56⅛	42½	Caterpil Tract [2]	4	46⅝	47	46⅝	46⅞+	⅝
35½	20	CelaneseCrp [1.25e]	2	26⅝	26⅝	26⅝	26⅝+	⅛
121	105½	†Do pr pfd [7]	0.20	120	120	119⅝	119⅝—	⅜
12½	5	*CelotexCrp [.25g]	15	9⅛	9⅛	9⅛	9⅛	....
26¼	17	Cent Agure [1.50]	2	19	19	18⅝	18⅝+	⅛
3⅝	1½	Cent Foundry	1	2⅛	2⅛	2⅛	2⅛—	⅛
115	106	†CentIllL pf [4.50]	0.10	114⅛	114⅛	114⅛	114⅛+	⅛
11⅛	4	Cent Violeta Sug	6	5	5⅛	5	5	....
41⅛	22½	Cerro de Pas [1g]	3	31⅛	31⅝	31⅛	31⅝	....
8⅜	3½	Certain-teed Prod	14	4½	4½	4½	4½	....
38⅜	15½	†Do 6% pfd	0.20	34	34	34	34 —	½
30⅛	17½	Chmp Pp&F [.90e]	1	19⅝	19⅝	19⅝	19⅝+	⅛
44⅜	30½	Ches & Ohio [3a]	13	42⅞	43⅛	42⅞	43⅛+	⅛
15⅛	8⅛	Chi Pneu Tool	1	13⅛	13⅛	13⅛	13⅛+	⅛
44½	23⅝	Do cv pfd [3]	2	43	43⅛	43	43⅛+	¼
34	20	†Chile Cop [.50g]	0.20	26	26	26	26 —	¼
91⅝	53½	Chrysl Crp [5.50e]	43	66⅝	67⅞	65⅞	67⅛+	1⅛
14⅝	8⅞	City Ice & F [1.20]	3	9⅝	9⅝	9⅝	9⅝+	⅛
98⅝	85	†Do pfd [6.50]	0.60	98⅝	98⅝	98	98	....
4⅛	2	City Stores	3	2⅝	2⅝	2⅝	2⅝—	⅛
40¼	24	Clark Eqp [3.25e]	1	36⅝	36⅝	36⅝	36⅝—	⅛
114⅛	108	†ClvElIll pf [4.50]	0.20	114	114	113⅝	113⅝+	⅛
43⅝	26	Clev Grph Br [2e]	1	30	30	30	30	....
41⅞	25⅛	ClimaxMly [1.20a]	4	29⅞	29⅞	29⅝	29⅝—	⅛
45⅜	25⅛	Cluett Peab [2.75e]	1	31⅜	31⅜	31⅜	31⅜+	⅛
131	99⅛	Coca-Cola [5e]	1	104⅝	104⅝	104⅝	104⅝	....
63	56	Do A [3]	1	61½	61½	61½	61½+	¼
20	10⅝	Colg-Palm-P [.50a]	12	12⅛	12⅛	12⅛	12⅛+	⅛
35½	16¼	Coll & Aik [2.75e]	2	28½	28⅝	28½	28⅝+	⅜
4⅝	9/16	†Col & South	0.70	1½	1½	1½	1½+	⅛
26⅝	16	Colum Brc A [2e]	5	20	20	19⅝	19⅝+	⅛
7½	4⅛	Colum G&El [.10g]	16	4½	4⅝	4½	4½	....
93⅛	67⅛	Do pfd A [6]	2	81½	81½	81½	881½—	⅜
26	14⅝	ColumP pfd [2.75]	1	23½	23½	23½	23½—	⅝
48	27⅝	Coml Credit [3]	13	29⅝	29⅝	28⅞	29⅛	....
56	32	Coml InvestTr [4]	12	36⅝	36⅝	36⅜	36⅜—	⅜
16⅝	8	Com Solvents [.25e]	9	10⅛	10⅛	10⅛	10⅛+	⅛
1⅜	⅝	Comwlth & South	73	⅝	13/16	⅝	⅝	....
73⅛	42	Do pfd [3]	3	51⅝	52½	51⅝	52½+	⅛
33	25⅝	Comw Edis [1.80]	44	28½	28⅝	28⅜	28⅝+	⅛
24⅝	14	Congol-Nairn [1a]	3	16⅝	17⅛	16⅝	17⅛+	⅝
31½	17⅝	Consol Aircr [2e]	19	28⅛	29	28	28⅞+	1
16	7⅝	Consol Cig [1.75e]	5	14⅛	14⅛	14	14 —	⅛
99½	63	†Do pfd [7]	0.60	96	96½	96	96½+	⅛
103	75	†Do pr pfd [6.50]	1	100	101	100	101 +	⅛
9⅝	4⅝	Cons Copper [.50e]	11	7	7	7	7 +	⅛
32⅝	21⅝	Cons Edison [2]	23	22⅝	22⅝	22½	22¼	....
110⅝	97¼	Do pfd [5]	1	106⅝	106⅝	106⅝	106⅝—	⅛
10½	5¼	ConsolFI pfd [1e]	1	7⅝	7⅝	7⅝	7⅝+	⅛
4⅛	2¼	Cons Laundries	3	3	3	3	3	....
8⅛	5¼	Consol Oil [.125g]	17	5⅝	5⅝	5⅝	5⅝	....
5⅛	2⅛	Consoln Coal	2	3⅝	4	3⅝	4 —	⅛
19½	8⅞	Container C [.25g]	1	15⅛	15⅛	15⅛	15⅛	....
15⅝	7⅛	Cont Bak A	7	8⅞	9	8⅞	9 +	⅜
97⅛	70	Do pfd [8]	6	87	88	87	88 +	1
49⅝	33	Cont Can [2e]	8	37⅝	37⅝	37⅝	37⅝+	⅛
40⅝	27⅝	Cont Ins [1.60a]	5	38⅛	38⅛	38⅛	38⅛	....
4⅝	2	Cont Motors	16	3⅝	3⅞	3⅝	3⅝	....
25	16¼	Cont Oil Del [1]	11	19⅝	19⅝	19⅝	19⅝—	⅛
33	18⅝	Cont Steel [1.50e]	1	22¼	22¼	22¼	22¼+	¼
25⅜	15½	CopperweldS [.80]	1	17½	17½	17½	17½+	⅛
70	47	CopwdSt pfd [2.50]	1	56	56	56	56 +	¼
65¼	40¼	Corn Products [3]	3	45½	45½	45½	45½—	⅛
7⅛	4	Coyt Inc [.50e]	5	4½	4⅝	4½	4⅝—	⅛
1½	7/16	Coty Internat	6	⅝	⅝	⅝	⅝	....
24¼	13	Crane Co [.80e]	10	18⅛	18½	18	18½+	⅛
107	75	†Do cv pfd [5]	1.80	105½	105⅞	105¼	105¼—	⅛
7⅝	3⅝	Crosley Corp	22	5¼	6⅛	5¼	6⅛+	1⅛
45½	36	†CCk pf ww [2.25]	0.20	44	44	44	44	....
21½	12	CrownZeller [.25g]	40	14⅞	15⅛	14⅞	15¼+	⅜
95⅜	75	†Do pfd [5]	1	91⅝	92	91⅝	92	....
47⅝	25	Crucible Steel	9	43⅞	44¼	43⅝	44⅛+	⅝
99	75¼	Do pfd [5]	2	93	93	93	93 +	¼
8⅛	3¼	Cuban-Am Sugar	1	4⅝	4⅝	4⅝	4⅝+	⅛
91⅛	60	†Do pfd [2e]	0.60	78½	79	78⅝	79 +	⅛
17	9⅝	Cudahy Pack	6	15⅞	16⅛	15⅞	16⅛+	⅛
4½	1½	Curtis Publishing	11	1⅝	1⅝	1⅝	1⅝	....
35⅛	29⅝	Do pr pfd [.75g]	5	33⅝	33⅝	33¼	33¼—	⅛
11⅝	6⅛	Curtiss-Wr [1.50e]	69	8⅞	9	8⅞	9 +	¼
32⅝	21⅛	Do A [2]	6	28	28½	28	28½+	⅛
23	14⅝	Cutler-H [1.50e]	2	18⅛	18⅝	18½	18⅝	....
		D						
5⅛	3	Davega Sts [.25e]	1	3⅛	3⅛	3⅛	3⅛	....
8⅝	3⅝	Davison Chem	1	7	7	7	7	....
114	107	†DP&L pfd [4.50]	0.10	114	114	114	114 +	1
23⅞	13⅝	Deere&Co [1.50e]	15	21⅛	21⅛	20⅞	21⅛+	⅛
29⅝	21	Do pfd [1.40]	2	29⅝	29⅝	29⅝	29⅝+	⅛
19⅝	11⅞	Diesel-W-G [1.50a]	1	16⅞	16⅞	16⅞	16⅞—	⅛
23⅝	8⅛	Del & Hudson	8	12⅝	12⅝	12⅝	12⅝—	⅛
5⅛	2⅝	Del Lack & West	7	3	3⅛	3	3⅛	....
125⅛	98⅛	Detroit Edis [2g]	1	115⅛	115⅛	115⅛	115⅛	....
23⅛	12½	†Devoe&RA [.25g]	260	15½	15⅝	15⅛	15⅝	....
36⅝	25⅛	Diamond M [.75g]	7	29	29⅝	29	29	....
20⅛	12½	DistCorp-S [h2.22]	1	17⅝	17⅝	17⅝	17⅝+	⅛
86	56¼	DistC-S pfd ww [5]	2	81⅝	81⅝	81⅝	81⅝	....
38	30½	†Dixie-VA [2.50]	0.20	36½	36½	36½	36½	....
24⅝	14	DoehlerDC [1.25e]	6	22⅛	22⅛	22	22⅛+	¼
23⅝	11⅛	Dome Mines [h2]	6	16⅛	16⅛	16⅛	16⅛	....
94⅞	65⅛	Douglas Air [5e]	4	74	74½	74	74½+	⅛
171	127¼	Dow Chem [3]	1	132⅜	132⅜	132⅜	132⅜+	2⅝
30	14⅝	Dresser Mfg [2e]	1	21	21	21	21	....
10	5	Dunhill Int	1	5⅛	5⅛	5⅛	5⅛	....
13⅝	9	Duplan Silk [1]	1	9⅝	9⅝	9⅝	9⅝	....
189¼	146½	Du Pont de N [7e]	16	153⅞	155	153½	154⅛—	⅝
129⅝	114	Do pfd [4.50]	1	125	125	125	125 +	⅛
		E						
44½	25⅝	Eastern Air L	10	29	29	28⅝	29	....
6⅝	3	Eastern Roll Mill	1	5	5	5	5 —	⅛
166⅝	117	EastmanKodak [6]	3	137	137	136⅝	136⅝—	1⅛
37	22	Eaton Mfg [3]	1	35	35	35	35	....
1⅝	⅝	El & Mus Ind	1	½	½	½	½—	⅛
41⅝	25	El Auto-Lite [3]	8	31	31	30⅞	31 +	⅛
18⅝	10¼	Elec Boat [.80e]	8	15⅝	16	15⅝	16	....
8⅝	3	El Power & Lt	6	3⅝	3⅝	3⅝	3⅝—	⅛
36⅛	15⅝	Do $6 pfd [.30e]	2	27	27⅝	27	27⅝+	1⅝
40⅞	18⅛	Do $7 pfd [.35e]	2	31⅝	31⅝	31⅝	31⅝+	⅛
112	102	†Endic-John pf [5]	0.10	110½	110½	110½	110½+	½
12⅝	5⅝	Eng Pub Service	7	6¼	6⅝	6¼	6⅝	....
3⅝	⅝	Erie 1st pfd	4	1¼	1⅜	1¼	1¼	....
5	2¼	Eureka V Cleaner	2	3⅜	3⅜	3⅜	3⅜+	⅛
11¼	5	Evans Products	4	7⅝	7⅝	7⅝	7⅝+	⅛
1	⅝	Exchange Buffet	1	⅛	⅛	⅛	⅛	....
		F						
49⅝	29½	Fairb Morse [.50g]	1	42½	42½	42½	42½—	⅛
31½	17½	Fajardo Sugar [2]	2	21¾	21¾	21¾	21¾	....
102	85	†Fed L&T pfd [6]	0.10	99	99	99	99 +	½
15⅛	12⅝	Fed Mogul [1]	6	13⅝	13⅝	13⅝	13⅝—	¼
1	7/16	Fed Wat Svc A	5	⅝	⅝	⅝	⅝	+1/16
40⅝	27⅛	FidPFireIns [1.60a]	2	36⅝	37⅛	36⅝	37⅛+	¼
106	84	FirestT&R pfd [6]	1	104	104	104	104	....
46	32½	First N Strs [2.50]	1	41⅜	41⅜	41⅜	41⅜	....
21⅝	10⅛	Flintkote [1e]	1	14⅛	14⅛	14⅛	14⅛	....
25¼	19	FlorsheimSh A [2]	1	24½	24½	24½	24½+	⅛
107⅝	102	†FoodMa pf [4.50]	0.40	105⅝	105⅝	105⅝	105⅝—	⅝
132	61	†Foster Whl pfd	0.80	129	130	129	130 +	⅝
39¼	24⅝	Freeport Sulph [2]	4	38	38¼	38	38¼+	⅛
		G						
5⅛	2	Gair Robert	7	2	2	2	2 —	⅛
21⅛	12	†Gamewell [1g]	0.20	21	21	21	21 +	⅛
6⅝	3⅝	Gar Wood Ind	3	6¼	6¼	6¼	6¼—	⅛
7⅝	3½	Gen Am Inv [.15e]	5	5	5	4⅞	4⅞—	⅛
57⅝	35⅝	Gen Am Trans [3e]	3	54⅝	54⅞	54⅝	54⅞+	⅝
8⅛	5⅝	Gen Baking [.60]	1	7	7	7	7	....
4⅛	1⅝	Gen Bronze	1	3⅝	3⅝	3⅝	3⅝	....
11⅞	4⅛	Gen Cable	1	5⅛	5⅛	5⅛	5⅛—	⅛
29½	11⅝	Do A	2	14⅛	14⅛	14⅛	14⅛+	⅛
125¼	102	†GenCigar pfd [7]	0.40	125¼	125¼	124⅝	125¼	....
41	26¼	Gen Elec [1.85e]	56	34¼	34⅝	34¼	34½+	⅛
49⅝	33⅝	*Gen Foods [2]	9	38½	38⅝	37⅝	37⅝—	⅛
⅝	⅛	Gen G & El A	4	⅝	⅝	⅝	⅝	....
101	77⅝	Gen Mills [4]	1	84	84	84	84	....
56⅝	37⅛	GenMotors [3.75e]	82	43⅞	44⅝	43⅝	44¼+	⅝
127⅝	116	Do pfd [5]	3	125⅝	125⅝	125⅝	125⅝+	⅛
7⅛	3½	Gen Out Advert	1	4⅛	4⅛	4⅛	4⅛—	⅛
60	32½	Do A [2k]	1	45	45	45	45 +	1½
1⅛	⅛	Gen Pub Service	13	⅝	⅝	⅝	⅝	....
19¼	9⅝	Gen Ry Sig [.50e]	3	14	14⅛	14	14⅛—	½
13/16	⅛	Gen Real & Util	13	⅝	⅝	⅝	⅝	....
18½	13½	Gen Real & Ut pf	3	18⅝	18⅝	18⅝	18⅝—	⅛
33⅝	20	Gen Refr [1.25e]	1	28	28	28	28 +	⅝
15⅝	10	Gen Shoe [.20g]	2	10⅝	10⅝	10⅝	10⅝	....
65⅛	14	†Gen Stl Cast pf	0.60	56⅛	56⅛	56	56 —	⅛
24⅝	16⅝	Gen Tel [1.40a]	2	21	21	21	21	....
16⅛	7⅝	Gen Thea Eq [.85e]	6	14	14⅛	14	14⅛+	⅝
23⅝	10⅛	Gen T&Rub [.50e]	2	12⅛	12⅝	12⅛	12⅝+	⅛
6⅝	3	Gillette S R [.40e]	3	3⅝	3⅝	3⅝	3⅝—	⅛
9	4⅛	Gimbel Bros	4	6½	6½	6½	6½—	⅛
67½	43	Do $6 pf [6]	1	63	63	63	63 +	⅝
46	30	Glidden cv p [2.25]	2	45	45	45	45 —	⅛
4⅛	1⅝	Gobel Adolf	2	2	2	2	2	....
3⅛	2	Goebel Brew [.20]	8	2⅛	2⅝	2⅛	2⅝	....
20⅝	10	Goodrich BF [.50e]	3	14	14⅛	14	14⅛+	⅛
24⅝	12½	GoodyrT&R [1.25e]	8	19	19⅝	19	19⅝+	⅛
97⅛	69	Do pfd [5]	2	86⅞	86⅞	86⅞	86⅞—	⅛
1⅛	½	Graham-Paige Mot	16	⅝	15/16	⅝	15/16	....
36⅝	26	Grant W T [1.40]	4	35⅛	35⅛	35⅛	35⅛—	⅛
18⅝	11⅝	GtNIrOr ct [1.75e]	1	15	15	15	15	....
30	15⅛	GtNorRy pf [.50e]	10	27½	27½	27¼	27⅜—	⅛
29⅛	18⅝	Gt West Sug [2]	1	21⅞	21⅞	21⅞	21⅞	....
35½	23	Green H L [2a]	7	31⅛	31⅝	31⅛	31⅝+	⅛
17⅝	9⅝	Greyhd Corp [1a]	12	11⅞	11⅞	11⅝	11⅞+	⅛
12	9	Do pfd [.55]	2	11⅛	11⅛	11⅛	11⅛+	⅛
2⅝	1⅛	Gulf Mob & Ohio	2	1⅛	1⅛	1⅛	1⅛—	⅛
14⅛	8⅝	Do pfd	1	11⅝	11⅝	11⅝	11⅝	....
		H						
17	10½	Hamil Wtch [1.25e]	1	15	15	15	15 +	¼
106⅝	95	†HannMA $5p [5]	0.10	106½	106½	106½	106½	....
28⅛	16⅛	Harb-Walk [1.25e]	3	23½	23⅝	23½	23⅝+	⅛
4½	2	Hayes Mfg	1	3	3	3	3	....
11⅝	6⅞	Hecker Prod [.60]	6	7⅛	7⅛	7	7 —	⅛
21½	12½	Hercules Mot [1e]	1	14⅝	14⅝	14⅝	14⅝+	⅛
100½	69	Here Powd [2.85e]	2	73	73	73	73	....
133½	126¼	†Do pfd [6]	0.10	126½	126½	126½	126½—	½
9⅝	4¼	Hollander A [.25g]	8	8½	9	8½	8⅞+	⅛
60⅛	35	Hmstake M [4.50]	6	49⅝	50¼	49⅝	50⅛+	⅛
16⅝	8⅜	Houd-H B [1.50g]	5	13⅛	13⅛	13⅛	13⅛+	⅛
71½	54½	Household Fin [4a]	1	62½	62½	62½	62½—	⅛
6⅝	3⅝	Houston Oil	2	4⅛	4⅛	4⅛	4⅛	....
50⅝	28	Howe Sound [3a]	2	37	37	36½	36½	....
27	12	HudBay M&S [h2e]	9	17½	17⅝	17½	17⅝+	⅛
		I						
13⅝	5⅝	Illinois Central	4	7⅝	7⅝	7⅝	7⅝	....
24⅛	12	Do pfd	1	16⅝	16⅝	16⅝	16⅝—	⅛
23	20	Indpls P&L [1.60]	2	21	21	21	21 +	¼
29	16⅝	Indust Rayon [2]	4	24⅝	25	24⅝	25 +	⅛
118	72	Ing-Rand [1.25g]	2	109⅝	109⅝	109⅝	109⅝—	1⅛
94	66½	Inland Steel [4a]	2	88	88	87	87 —	1
15⅝	7½	Inspir Cop [.50e]	7	11⅝	11⅝	11⅝	11⅝—	⅛
113	91	†InterchCp pf [6]	0.50	112	112	112	112	....
12⅝	6½	Interlake Iron	3	9⅝	10	9⅝	10 +	⅛
49	18⅛	Int Agr pr pfd	4	46½	46⅝	46½	46⅝+	⅛
191½	136	Int Bus Mach [6a]	1	156	156	156	156	....
62⅝	38	Int Harvest [1.60]	6	49⅝	50⅛	49½	50⅛+	1
5⅝	1⅝	Int Hydro-Elec A	5	2	2	2	2	....
14½	5¼	Int Mer Marine	17	8⅝	8⅝	8⅝	8⅝+	⅛
7	3⅛	Int Mining [.40]	1	3⅝	3⅝	3⅝	3⅝	....
38⅝	19⅝	Int Nick Can [2]	47	25⅝	26⅛	25⅝	26⅛+	⅝
21⅛	10⅝	Int Paper & Pow	29	13⅝	13⅝	13⅛	13⅛—	⅛
73	40½	Do pfd [5]	3	64	64⅝	64	64⅝+	⅛
56¼	37	†IRCeA pf [5.75e]	0.70	38⅛	38⅛	38⅛	38⅛—	⅛
109	95	Int Silver pfd [7]	1	98	98	98	98	....
4⅝	1⅝	Int Tel & Tel	12	2⅝	2½	2⅝	2½	....
4⅝	1⅝	Do for ct	1	2½	2½	2½	2½	....
		J						
52	34⅝	Jewel Tea [2.40]	1	43⅛	43⅛	43⅛	43⅛	....
77⅝	44	Johns-Man [2.75e]	4	61	62	61	62 +	1
		K						
7⅝	3⅛	Kan City South	2	4⅛	4⅛	4⅛	4⅛—	⅛
20⅛	11	Do pfd [1e]	4	17⅛	18⅛	17⅝	18⅛+	⅝
109	95	†K-A-O pf [1.75k]	0.20	105	105	105	105	....
18⅝	8¼	Kels-HayWhA [1k]	2	17⅛	17⅛	17⅛	17⅛	....
38⅝	24⅝	KennecCop [2.75e]	35	34¼	34⅝	34	34⅛—	⅛
15⅝	10	Keyst S&W [1e]	2	12⅝	12⅝	12½	12⅝—	⅛
46⅝	27⅝	Kimber-Clark [1a]	1	37½	37½	37½	37½+	⅛
2⅝	1⅛	Kinney G R Co	2	1⅛	1⅛	1⅛	1⅛—	⅛
31⅝	17½	†Do $5 pfd [3e]	1.80	26⅝	28⅛	26⅝	28⅛+	2⅝
26¼	19½	Kresge S S [1.20]	9	25⅝	25⅝	25⅝	25⅝+	⅛
34⅛	23½	Kroger Groc [2e]	11	28⅝	28⅝	28⅛	28⅛—	⅛
		L						
35⅝	16⅝	Lee Rub-Ti [.75g]	2	25¼	25¼	25	25 +	⅛
25¼	15½	LehighPortC [1.50]	2	24	24	24	24	....
4⅝	2	LehighValCoal pfd	1	3⅝	3⅝	3⅝	3⅝	....
4	1⅝	Leh Val RR	10	2⅛	2⅛	2⅛	2⅛—	⅛
24⅞	15⅛	Lehman Corp [1]	9	22¼	22¼	22¼	22¼—	⅛
53⅝	30	Lib-O-FGla [3.50e]	4	38⅝	38⅝	37⅝	38⅛+	⅛
9⅝	5	Lib McN&L [.50e]	19	7	7	7	7	....
109	87	Liggett-Myers [4a]	3	93⅝	93⅝	93	93	....
109½	87	Do B [4a]	3	95	95	94⅝	95 —	⅛
30⅝	13⅝	Lima Locomotive	4	28	28	27⅞	27⅞—	⅛
41	27	Link Belt [1a]	1	35⅛	35½	35½	35½+	⅛
18⅝	10⅛	Liquid Carb [1a]	3	16	16⅛	16	16⅛—	⅛
41⅝	22¼	Lockh Airc [1.50e]	11	26⅛	26⅛	26	26 —	⅛
37⅝	20⅛	Loew's Inc [2a]	10	32⅝	33⅛	32⅝	33⅛+	⅛
39⅛	15⅝	Loft Inc [.50e]	9	17⅝	18	17⅝	18	....
46⅝	29	Lone Star Cem [3a]	3	38⅝	38⅛	38⅛	38⅛—	⅛
4⅝	2	Long-Bell Lbr A	18	3	3	3	3	....
163½	138½	†Lorill P pfd [7]	0.30	162	162	162	162 +	⅛
68⅝	38	Louisv&Nash [2g]	4	68⅝	68⅝	68⅝	68⅝+	1⅛
		M						
33⅝	17	Mack Trks [1.50e]	7	31	31⅛	31	31¼+	⅝
31	20⅛	Macy R H Co [2]	1	25⅛	25⅛	25⅛	25⅛—	⅛
5⅛	3½	Marine Mid [.10g]	33	4⅞	5	4⅞	4⅞+	⅛
13⅝	2⅝	†Mar St. Ry pr pf	3	10⅝	10⅝	10	10 —	⅛
16⅝	8⅝	Marsh Field [.40a]	4	14⅛	14⅛	14⅛	14⅛+	⅛
47⅝	26⅝	Martin GL Co [2e]	10	28⅝	29⅝	28⅝	29⅝+	⅝
32⅝	21	Mathie Alk [1.50]	4	29⅛	29⅝	29⅛	29⅝+	⅛
53⅝	36⅝	May Dept Str [3]	1	52⅛	52⅛	52⅛	52⅛—	⅛
17⅝	10	McCrory Strs [1a]	4	14⅛	14⅝	14⅛	14⅝+	⅛
12⅝	5⅛	McKeesport Tin	2	9	9	9	9	....
8⅝	3⅝	McKess & Rob	3	3⅝	3⅝	3⅝	3⅝	....
32⅛	17⅝	Do pfd	3	26⅛	26⅛	26⅛	26⅛	....
14⅝	7⅛	Mead Corp [.25e]	1	8⅝	8⅝	8⅝	8⅝	....
34⅛	24½	Melville Shoe [2]	1	31⅛	31⅛	31⅛	31⅛—	⅛
6⅛	2⅛	Mengel Co	4	3⅝	3⅝	3⅝	3⅝—	⅛
26	11⅛	†Do 5% pf [2e]	0.60	23⅛	23⅝	23⅛	23⅝+	⅛
38⅛	24	Mesta Mach [.50g]	2	35⅛	36	35½	36 +	1
12⅛	6¼	Miami Cop [.45e]	2	8⅝	8⅝	8⅝	8⅝+	⅛
17⅝	11½	Mid-Cont Pet [.80e]	7	15	15⅛	15	15 +	⅛
125	103	†MidStlPr 1pf [8]	0.20	124⅞	124⅞	124⅝	124⅝—	⅛
54	33⅛	Minn-Hon Reg [2a]	2	42½	43⅛	42½	43⅛+	⅛
110	95	†Do pfd B [4]	0.20	110	110	110	110	....
4⅝	2⅛	Minn-Moline	1	3⅛	3⅛	3⅛	3⅛—	⅛
11⅝	7⅛	Mission Corp [.25e]	1	10⅛	10⅛	10⅛	10⅛—	⅛
1⅛	⅛	Mo-Kan-Texas	1	9/16	9/16	9/16	9/16	....
19⅝	9½	Moh Carp [1.25e]	1	13⅝	13⅝	13⅝	13⅝+	⅛
119	79	Monsanto Ch [3e]	4	81⅛	81⅛	80½	80½—	⅛
119	110	†Do pf A [4.50]	0.10	116⅛	116⅛	116⅛	116⅛	....
56	31⅝	Mont Ward [.50g]	20	37⅝	38	37⅝	37⅝—	⅛
30⅝	21½	†Morris&E [3.88]	0.40	25⅛	25⅛	25⅛	25⅛+	⅛
5⅛	2⅝	Mullins Mfg B	1	4⅛	4⅛	4⅛	4⅛	....
53	41	MyersFE&Bro [4e]	1	50½	50½	50½	50½+	⅛
		N						
7⅝	3⅝	Nash-Kelvinator	4	4⅝	4⅝	4⅝	4⅝—	⅛
10	7½	Nat Aut F pf [.60]	3	8⅛	8⅛	8⅛	8⅛—	⅛
16⅛	9	Nat Aviation [.75e]	4	9⅝	9⅝	9⅝	9⅝	....
24⅛	16¼	Nat Biscuit [1.60]	16	17⅝	17⅝	17¼	17¼	....
19	12½	Nat Bd & Inv [1a]	1	12⅝	12⅝	12⅝	12⅝	....
16⅛	9⅝	Nat Cash Reg	6	13⅛	13⅝	13⅛	13⅝+	⅛
18⅝	11⅝	Nat Dairy Pr [.80]	21	13⅝	13⅝	13⅛	13⅛—	⅛
7⅝	3	Nat Dept Stores	3	6	6	5⅝	6 +	⅛
26⅝	17	Nat Distillers [2]	11	22⅝	22⅝	22¼	22⅛—	⅛
16	7¼	Nat En & St [.50e]	2	15½	15½	15½	15½—	⅛
12⅛	5½	Nat Gypsum [.40e]	3	8	8	7⅝	7⅝—	⅛
22½	14¼	Nat Lead [.50a]	5	17	17	16⅝	17	....
8⅝	5⅝	Nat Pw & Lt [.60]	9	6⅝	7	6⅝	7 +	⅛
73⅝	48	Natl Steel [3]	1	63⅛	63⅛	63⅛	63⅛+	⅛
9⅝	4⅝	Nat Supply	4	6	6	6	6 +	⅛
49⅝	34	†Do 6% pf [2.25e]	2	44⅛	44⅝	44⅛	44⅝+	⅛
48	26¼	Do5½% pf [2.06e]	4	45⅛	45⅛	45⅛	45½+	1⅛
14⅝	8	Do $2 pfd	1	9⅝	9⅝	9⅝	9⅝+	⅛
8⅝	3½	Nat Tea	7	4⅝	4⅞	4⅝	4⅝+	⅛
10⅝	7⅛	Natomas Co [1a]	1	10	10	10	10 +	⅛
10⅝	8⅛	Nehi Corp [.50a]	3	8⅝	8⅝	8⅝	8⅝	....
53⅛	36	Newberry JJ [2.40]	1	44	44	44	44	....
14⅛	6¼	Newport Ind [.30e]	2	7⅝	8	7⅝	8	....
27⅝	23⅛	Newp NewS [.40g]	1	25⅛	25⅛	25⅛	25⅛+	⅛
110⅝	105⅝	Do pfd [5]	3	108⅝	109	108⅝	109 +	⅛
50	30⅛	NY AirBrake [.50g]	2	42	42	41½	41½	....
18⅝	9⅛	N Y Central R R	47	14⅛	14⅛	14	14⅛—	⅛
39	15	N Y Chi&St L pfd	2	32	32	32	32	....
58⅛	45	†NY Lack&W [5]	0.20	53	54	53	54 +	4
31⅝	13⅝	N Y Shipbuil [1e]	6	27⅝	27⅝	27⅛	27⅝+	⅛
117	105	†Norf & West pfd	1.20	114⅝	115	114⅝	115 +	⅛
26⅝	15	NoAm Avi [1.25e]	15	16	16⅝	16	16⅛+	⅛
23⅝	14⅝	NorthAmCo [1.20]	24	16⅛	16⅝	16⅛	16⅛	....
59	47½	Do 6% pfd [3]	1	57	57	57	57	....
58	47⅛	Do5¾% p [2.875]	2	56⅛	56⅛	56	56 —	⅛
9⅛	4⅛	Northern Pacific	10	7⅛	7⅛	7⅛	7⅛—	⅛
39	27	†NorthwestT [3]	0.10	36	36	36	36 +	1
5⅛	2⅛	Norwalk Tire & R	1	2⅝	2⅝	2⅝	2⅝—	⅛
16½	11	NorwichPharm [1]	1	13⅛	13⅛	13⅛	13⅛—	⅛
		O						
8⅝	5⅝	Ohio Oil [.45e]	18	7⅝	7⅝	7⅝	7⅛+	⅛
23⅛	10⅛	Oliver F Eq [.50g]	1	17	17	17	17	....
14⅝	7⅝	OmnibusCor [1.20]	2	9⅝	10	9⅝	10 +	⅛
18⅝	11⅝	Otis Elevat [.20g]	7	17⅛	17⅝	17⅛	17⅝+	⅛
12⅝	7	Otis Steel	2	9⅝	9⅝	9⅝	9⅝+	⅛
64⅝	42	Owens-Ill G [.50g]	2	46⅛	46⅛	46⅛	46⅛	....
		P						
10⅛	4⅝	Pac Am Fish	1	8⅝	8⅝	8⅝	8⅝	....
23⅝	8	†PacCoast 1st pfd	0.10	14½	14½	14½	14½	....
12½	3⅝	†Do 2d pfd	0.80	7⅛	7⅛	7	7 —	⅛
34⅝	25¼	Pac Gas&Elec [2]	10	28⅝	28⅝	28⅛	28⅝+	⅛
50	33	Pac Lighting [3]	2	38	38	38	38	....
16⅛	8	Pac Mills	2	12⅞	13⅛	12⅞	13⅛+	⅛
160	144	†Pac T&T pf [6]	0.10	158⅛	158½	158½	158½—	1⅛
7⅛	2⅝	Pac TinCon [.20g]	3	4⅛	4⅛	4⅛	4⅛	....
4⅛	2⅛	Packard Motor	3	3⅛	3⅛	3	3	....
25⅝	12	Pan Am Airways	63	14⅛	14⅝	14	14⅝+	⅛
12⅛	4⅛	Par Pictures [.45e]	34	11	11	10⅝	11	....
99½	64	Do 1st pfd [6]	2	98⅝	98⅝	98⅝	98⅝+	⅛
2⅝	1⅝	Park UtaCM [.10e]	3	2	2	2	2 +	⅛
44⅛	29⅝	Parke Davis [.40g]	4	30	30	29⅝	29⅝—	⅛
12⅛	5⅝	Pathe Film [.30e]	3	9⅛	9⅛	9⅛	9⅛+	⅛
96⅛	71	Penney J C [3a]	3	84⅛	84⅛	84	84 —	⅛
16⅝	9⅝	Penn Gl Sand [1e]	1	12⅛	12⅞	12⅞	12⅞—	⅛
25⅞	15	Penn R R [1.50e]	41	23⅞	23⅞	23⅛	23⅜	....
43¼	23	PeoplesGL&C [2a]	1	42⅞	42⅞	42⅞	42⅞+	⅛
29⅝	11⅛	†Pere Marq pfd	0.30	24⅝	24⅝	24⅝	24⅝—	⅛
40⅝	25⅛	PhelpsDod [1.50e]	13	32⅝	32⅝	32⅛	32⅛+	⅛
⅝	⅛	Phila Read C&I	1	5/32	5/32	5/32	5/32	....
14¼	11⅛	Philco Corp [.75e]	1	11⅛	11⅛	11⅛	11⅛	....
97⅞	68	Philip Morris [3]	3	78⅝	78⅛	78⅛	78⅛+	⅝
7⅝	3⅛	Phillips-Jones	2	6⅝	6⅝	6⅝	6⅝+	⅛
41⅞	27⅛	Phillips Pet [2]	11	37⅞	37⅝	37½	37⅝	....
28⅞	22	Pillsbury Flr [1.60]	1	22½	22½	22½	22½—	⅛
16⅛	7	†Pitt & West Va	0.70	12⅝	12⅝	12⅝	12⅝—	⅛
8⅝	4½	PittScr&Bolt [.45e]	3	6⅝	6⅝	6¼	6¼	....
65	16⅛	†Pitt Steel pf B	0.10	55⅛	55⅛	55⅛	55⅛—	⅛
43¼	10	†Do 5% pfd	0.20	39	39	39	39	....
22⅝	15	Plymouth O [1.30e]	2	16⅝	16⅝	16⅝	16⅝	....
2⅛	½	Porto R-Am Tob A	1	⅝	⅝	⅝	⅝	....
8	4⅝	Postal Tel pfd	1	6	6	6	6 —	¼
14⅞	6⅛	Pressed Steel Car	3	11⅛	11⅝	11⅛	11⅝	....
71⅝	53	Procter & Gam [2]	9	57⅝	57⅝	57⅛	57⅛—	⅛
119	112½	†Do pfd [5]	0.10	119	119	119	119 +	½
43⅛	28⅝	Pub Svc N J [2.40]	5	28⅝	29	28⅝	29 —	⅛
145	126	Do 7% pfd [7]	1	135⅛	135⅛	135⅛	135⅛+	⅛
115½	100	Do $5 pfd [5]	4	109	109	109	109 —	⅛
32¼	16⅞	Pullman [1]	9	27	27⅛	27	27 +	⅝
11⅛	6⅝	Pure Oil [.25e]	18	8	8	8	8	....
101⅝	84	Do 6% pf [6]	2	100	100	100	100 +	⅝
90⅝	73⅝	Do 5% pf [5]	4	88	88⅛	88	88	....
15⅝	9	Purity Bak [1.10e]	2	11⅝	11⅝	11⅝	11⅝+	⅛
		Q						
15⅛	9½	Quaker St O [.80e]	3	10	10	9⅝	9⅝—	⅛
		R						
7¼	4¼	Radio C of A [.20g]	21	4½	4⅝	4½	4⅝+	⅛
69	48⅛	Do cv pfd [3.50]	3	61⅛	61⅝	61⅛	61⅝+	⅝
3⅝	2⅛	Radio-Keith-Orp	1	3⅛	3⅛	3⅛	3⅛	....
23	15⅝	Raybest-Ma [1.50e]	1	20	20	20	20	....
29⅞	13⅛	Rayonier Inc	6	15⅛	15⅛	15	15⅛—	⅛
37½	24	Do pfd [2]	2	28⅝	28⅝	28½	28½+	⅝
17½	9⅝	Reading Co [1]	2	14⅛	14⅛	14⅛	14⅛	....
8⅝	6⅝	ReliableStrs [.125g]	1	7⅝	7⅝	7⅝	7⅝	....
10⅛	6	Reming Ran [.20g]	1	9⅛	9⅛	9⅛	9⅛	....
2	1	Rea Motors ct	11	1⅛	1⅛	1⅛	1⅛	....
24½	14	Repub Steel [.40e]	29	20⅞	21⅛	20⅞	21⅛+	⅛
105⅝	70⅛	†Do cv pfd [6]	2.50	100⅝	100⅝	100⅛	100⅛—	⅝
97⅛	60	Do pf A [6]	1	96	96	96	96 —	⅛
15⅝	8⅛	Reyn Metals [.30e]	2	12⅛	12⅛	12⅛	12⅛+	⅛
96⅛	75⅛	†Do pf [5.50]	0.50	93	93	92⅝	92⅝—	1⅛
11⅞	6⅛	Reynolds Spring	3	8⅝	8⅞	8⅝	8⅞+	⅛
56	52	†Reynold T [.50g]	0.10	53	53	53	53 +	1½
44	30¼	Do B [.50g]	16	33⅝	33⅝	33⅛	33⅛—	⅛
9⅛	5⅞	Richfield Oil [.50e]	9	8⅝	9	8⅝	9	....
9⅝	4⅝	Ritter Dental	2	9	9⅛	9	9⅛+	⅛
12	3⅛	Roan An Cop [.63e]	1	5⅛	5⅛	5⅛	5⅛	....
22⅛	11⅛	Ruberoid [1.30e]	3	16⅛	16⅛	16⅛	16⅛+	⅛
15⅛	12	Rustless I&S [.15g]	2	12	12⅛	12	12⅛+	⅛
		S						
53	34	Safeway Stores [3a]	5	42½	42½	42	42 —	½
112½	96	†Do 5% pf [5]	0.50	111½	111⅝	111½	111⅝+	⅛
42	26	St. Jos L [2.25e]	14	37	37½	37	37 —	⅛
⅝	1/16	St L-San Fran	1	⅛	⅛	⅛	⅛	....
50⅛	17	Savage Arms [4e]	19	46⅛	46⅛	44⅛	45⅝—	1⅛
14⅝	7½	Schenley Distil	3	10⅝	10⅝	10⅝	10⅝—	⅛
88	64⅝	Do pfd [5.50]	1	87⅛	87⅛	87⅛	87⅛+	⅝
49	34	Scott Pap [1.60a]	2	34	34	34	34	....
⅝	⅛	Seaboard Air Line	1	⅛	⅛	⅛	⅛	....
20	11	Seaboard Oil [1]	4	15	15	14⅞	14⅞+	⅛
88	61⅛	Sears-Roebuck [3a]	24	74⅞	75⅛	74⅞	75	....
16⅝	8⅛	Servel Inc [1]	3	10⅝	10⅝	10⅝	10⅝+	⅛
73⅛	51⅛	†Sharon Stl p [5]	0.20	70	70	70	70	....
5⅝	3	Sharp & Dohme	4	4	4⅛	4	4⅛+	⅛
56	40½	Do pfd [3.50]	1	53⅛	53⅛	53⅛	53⅛+	⅛
7⅝	4⅝	Shattk F G [.40]	1	5	5	5	5	....
40½	34	†Sheafr Pen [2a]	0.10	39	39	39	39 —	⅛
13⅛	7⅝	Shell Un Oil [.75e]	10	10⅝	10⅞	10⅝	10⅞+	⅛
108¼	95⅛	Do pfd [5.50]	15	105⅝	105⅞	105⅝	105* +	⅛
		[* indicates 25-32.]						
24	12½	Simmons Co [2e]	2	19⅛	19⅛	19⅛	19⅛	....
23¼	12¼	Skelly Oil [1.25e]	1	20½	20½	20½	20½	....
120	67	†Sloss-Sheff [6e]	0.20	102½	102½	102½	102½+	2½
12½	7⅛	Socony-V [.50e]	57	8⅞	9	8⅞	9 +	⅛
2½	1⅝	S Am G & P [.20e]	5	2	2	1⅞	1⅞+	⅛
152½	128	†S Po R Su p [8]	0.30	142	142	142	142 —	⅛
16⅝	10	S E Grey L [1.50]	2	15⅛	15⅛	15⅛	15⅛—	⅛
30⅝	23⅛	S Cal Ed [1.50a]	9	27	27⅛	26⅞	26⅞+	⅛
15⅝	6⅝	S Pacific	72	10¼	10⅝	10	10⅜+	⅛
20⅝	8	S Railway	18	13⅝	13⅝	13⅛	13⅝—	⅛
34⅝	13⅛	Do pfd	9	23⅛	23⅝	23⅛	23⅛—	⅛
3⅛	1½	Sparks-Withing	1	1⅝	1⅝	1⅝	1⅝	....
23⅝	14⅝	Spencer Kel [1.60]	1	19	19	19	19 —	⅛
47	33	Sperry Corp [2e]	7	36⅛	36⅛	36⅛	36⅛+	⅛
58⅝	45⅛	†Spic M p A [3]	3.10	58⅝	58⅝	58⅝	58⅝	....
11⅝	4⅝	Spiegel Inc [.15g]	2	6⅛	6⅛	6⅛	6⅛	....
116	112	†Square D pf [5]	0.10	116	116	116	116 +	4⅝
7⅝	5	St Brands [.40a]	26	6½	6⅝	6½	6⅝	....
113	98	Do pfd [4.50]	2	111⅛	111⅛	111	111 —	⅝
7⅛	2⅛	St G & E $4 pfd	3	3⅛	3⅛	3	3	....
22⅝	12⅝	Do $7 pr pfd	1	15⅛	15⅛	15⅛	15⅛—	⅛
26⅛	16⅛	St Oil Cal [1]	35	19⅝	19⅝	19⅝	19⅝+	⅛
29	20⅝	St Oil Ind [1a]	19	27	27⅛	26⅞	27⅛+	⅛
46⅛	29⅝	St Oil N J [1a]	74	34⅝	34⅝	34⅝	34⅝+	⅛
8⅝	4½	Stewart-W [.50e]	2	8	8	8	8	....
12⅝	5	Stone & W [.50e]	3	7⅝	7⅝	7⅝	7⅝—	⅛
12⅝	5⅝	Studebaker Corp	12	7⅝	7⅝	7½	7⅝+	⅛
65⅛	46⅛	Sun Oil [1a]	2	58⅝	58⅝	58⅝	58⅝—	⅛
10⅝	7½	Sunshine M [1.60]	4	8⅝	8⅝	8⅝	8⅝—	⅛
27⅞	12½	Superheater [.50a]	1	18⅝	18⅝	18⅝	18⅝+	⅛
2½	1⅛	Superior Oil [1.10]	1	1⅝	1⅝	1⅝	1⅝	....
35⅝	20	Sutherld P [1.20]	1	23	23	23	23 +	½
24⅞	17⅝	Swift & Co [1.20a]	10	23⅛	23⅛	23⅛	23⅛	....
		T						
9¼	4¼	Tenn Corp [.25g]	12	8⅝	8⅞	8⅝	8⅞+	⅛
12¼	5	Tex & Pacific Ry	1	10	10	10	10 —	¼
47⅝	33	Tex Corp [2]	23	37⅝	38¼	37⅝	38¼+	1⅛
4⅛	2½	Tex Gulf P [.20e]	2	3	3	3	3	....
38	26⅞	Tex Gulf Sul [2a]	13	37⅝	38	37⅝	37⅞+	⅛
18⅛	7	Thatcher Mfg [1]	1	9⅝	9⅝	9⅝	9⅝—	⅛
53	35⅛	Do cv pfd [3.60]	1	40⅛	40⅛	40⅛	40⅛—	⅛
4	2⅛	The Fair	1	2⅞	2⅞	2⅞	2⅞	....
38¼	25⅝	Thomps P [1.75e]	1	32⅛	32⅛	32⅛	32⅛	....
2⅛	1	Thompson-Starrett	2	1⅛	1⅛	1⅛	1⅛	....
23	8	Do pfd	1	14⅝	14⅝	14⅝	14⅝+	⅛
12	8⅝	Tide W A O [.70e]	15	9⅝	9⅝	9⅝	9⅝—	⅛
34⅛	18	Timken-DA [3.25e]	7	31⅝	32	31⅝	32 +	⅝
52⅛	35⅛	TimkenRB [3.50e]	4	49	49⅛	48⅝	48⅝—	⅛
7	4⅛	Transamerica [.50]	2	4⅝	4⅝	4⅝	4⅝	....
21⅝	10⅛	Trans & West Air	2	15⅛	15⅛	15⅛	15⅛—	⅛
5⅝	3⅛	Traux-Traer [.25e]	1	4⅛	4⅛	4⅛	4⅛	....
13⅛	5	Twen C-Fox F	4	6⅛	6⅛	6⅛	6⅛	....
13⅝	6⅛	Twin Coach [.70e]	2	8⅛	8⅝	8⅛	8⅝+	⅛
		U						
18⅝	9⅛	Un Bag & P [1e]	2	11⅝	11⅝	11⅝	11⅝	....
88⅝	59⅝	Un Carbide [.75g]	46	68⅛	68⅝	67½	67½—	1
116⅝	105	†Un E Mo pfd [5]	0.10	113	113	113	113 —	2
98	71	Union Pacific [6]	12	82⅛	82⅛	81⅝	82⅛+	⅛
89⅛	70	Do pfd [4]	2	84⅝	84⅝	84⅝	84⅝—	⅛
23⅝	12	United Air Lines	5	14⅝	14⅝	14⅝	14⅝+	⅛
53⅝	31⅛	UnAircraft [3.50e]	16	41⅛	41⅛	40⅝	40⅝—	⅛
18	12⅛	United Biscuit [1]	2	14	14	14	14 +	⅛
2⅝	1⅛	United Corp	18	1⅛	1⅛	1⅛	1⅛+	⅛
42	26	Do pfd [3]	14	27⅝	28⅛	27⅝	27⅝—	⅛
7⅛	3⅝	United Drug	14	4⅛	4⅛	4⅛	4⅛	....
65½	26⅛	†United Dye pfd	0.10	30	30	30	30 —	⅛
5⅝	2⅝	United Elec Coal	1	4⅝	4⅝	4⅝	4⅝	....
85⅝	60	United Fruit [4]	15	68	68	68	68	....
15	9½	Un Gas Imp [1]	30	10	10⅛	10	10 —	⅛
13⅝	6	Un M & M [.50e]	5	10⅛	10⅛	10⅛	10⅛+	⅛
97	80	U S & F S pfd [6]	3	90	90	90	90	....
11	5⅛	U S Freight [1e]	1	9⅛	9⅛	9⅛	9⅛	....
89	50	U S Gypsum [2a]	2	69	69	69	69 +	⅛
28⅝	14	U S Ind Alcohol	1	26⅝	26⅝	26⅝	26⅝	....
7⅝	3⅛	U S Leather	1	4⅛	4⅛	4⅛	4⅛—	⅛
12⅝	6	Do A	2	8	8	8	8	....
38⅛	21⅝	U S Pipe & F [2]	6	30	30	29½	30 +	⅛
1⅞	½	U S Real & Imp	2	1⅛	1⅛	1⅛	1⅛—	⅛
41⅝	15	U S Rubber	37	22⅝	23	22½	23 +	⅛
117	68⅛	Do 1st pfd [8]	4	89	89⅝	89	89⅝+	⅝
67⅝	39⅛	USSmeltR&M [1g]	1	63½	63½	63⅛	63⅛+	⅛
75⅛	60	Do pfd [3.50]	1	74⅛	74⅛	74⅛	74⅛—	⅛
76⅛	42	U S Steel [3e]	87	66⅝	67⅛	66⅝	66⅝—	⅛
130	103⅛	Do pfd [7]	4	128⅛	128⅛	128⅛	128⅛—	⅛
39⅛	29½	USTobacco [1.96e]	1	32⅛	32⅛	32⅛	32⅛	....
2⅝	1⅛	United Stockyards	1	1⅛	1⅛	1⅛	1⅛+	⅛
2⅛	1	United Stores A	1	1	1	1	1 —	⅛
		V						
43⅝	25	Vanadium [1.50e]	3	31⅛	31⅝	31⅛	31⅝+	⅛
31⅛	19	VicChemW [1.40e]	2	23⅝	23⅝	23⅝	23⅝—	⅛
4⅛	1⅝	Va-Caro Chem	1	2⅛	2⅛	2⅛	2⅛	....
120	109	†VaE&P $6 p [6]	0.70	117	117	117	117	....
35	28⅛	Virginian pfd [1.50]	5	32½	32½	32½	32½	....
110	71	†Vulcan Det [7e]	0.10	93½	93½	93½	93½—	⅛
		W						
1⅝	⅛	Wabash Ry	1	5/16	5/16	5/16	5/16	+1/16
2⅛	5/16	Do pfd A	1	⅝	⅝	⅝	⅝	—1/16
4⅛	2	Warner Bros Pict	17	3⅝	3⅝	3⅝	3⅝+	⅛
59	30	†Do pfd	1.50	56⅛	58½	56⅛	58½+	1
2⅛	⅛	Warren Bros	1	⅝	⅝	⅝	⅝	....
24	14	Wayne Pump [.50g]	6	18⅝	18⅝	18⅝	18⅝—	⅛
4⅞	2½	Webster-Eisenlohr	1	3⅛	3⅛	3⅛	3⅛	....
29⅝	15⅛	Wesson O & S [.50e]	3	20⅛	20⅛	20	20⅛+	⅛
75	58⅝	Do pfd [4]	1	73⅝	73⅝	73⅝	73⅝	....
110½	91	†West PennElA [7]	0.20	105½	105½	105	105	....
115	96½	†Do 7% pfd [7]	0.30	113⅝	113⅝	113⅝	113⅝+	⅛
108	90	†Do 6% pfd [6]	0.90	107⅛	107⅛	107	107	....
40⅝	21	West Auto Sup [2]	1	25⅛	25⅛	25⅛	25⅛	....
28⅝	14½	West Union Tel [1e]	6	21⅛	21⅛	21⅛	21⅛	....
118	76	West ElMfg [4.75e]	6	99⅛	99⅝	99⅛	99⅝—	⅛
110⅛	108	†Westvaco p [4.50]	0.10	109⅛	109⅛	109⅛	109⅛+	⅛
35⅛	18⅛	Wheeling Steel	2	28	28⅛	28	28⅛+	⅛
17⅝	7⅛	White Motor	2	16⅛	16⅛	16⅛	16⅛—	⅛
7⅛	3⅛	White Sew Mach	1	4⅝	4⅝	4⅝	4⅝	....
3⅛	1½	Willys-Overland	7	2⅛	2⅛	2⅛	2⅛—	⅛
7⅝	3⅝	Wilson & Co	13	5⅛	5⅛	5⅛	5⅛	....
72⅛	45	Do $6 pfd [3k]	4	70	70	70	70 +	1
42⅛	30	Woolworth [2.40]	22	32⅝	33	32⅝	33 +	⅛
24⅝	13⅝	Worthington P&M	5	22	22	21⅝	21⅞—	⅛
102½	55	†Do pfd A	0.10	96	96	96	96 —	⅛
65⅛	39	Do cv p p [1.125e]	1	62½	62½	62½	62½+	1½
58⅛	29	Do pr p [1.125e]	7	57⅝	58⅛	57⅝	58 +	2
129	91	†Wright Aero [4e]	0.10	98	98	98	98	....
		Y						
19⅝	9⅝	YellowTrk [1.125e]	9	15⅛	15⅝	15⅛	15⅝+	⅛
14	6⅝	Young Sp&W [.50e]	2	12	12	12	12	....
48⅛	26⅛	Y'town Stl [1.25e]	12	38⅛	39	38⅛	39 +	⅛
28⅛	12½	Y'townStlDr [1.50e]	6	16⅝	17	16⅝	17	....
		Z						
17⅝	8⅝	Zenith Radio [1e]	1	14⅛	14⅛	14⅛	14⅛+	⅛
4⅝	2	Zonite Products	1	2⅛	2⅛	2⅛	2⅛+	⅛

*Ex dividend. †Unit of trading ten shares. xr—Ex rights. a—Also extra or extras. d—Cash or stock. e—Paid last year. f—Payable in stock. g—Declared or paid so far this year. h—Payable in Canadian funds. k—Accumulated dividends paid or declared this year.

Rates of dividends in the foregoing table are annual disbursements based on the last quarterly or semi-annual declaration. Unless otherwise noted, special or extra dividends are not included.

Sales to 11 a. m., 90,000; to 12 noon, 150,000; to 1 p. m., 210,000; to 2 p. m., 290,000; total sales, 411,960 shares.

WASHINGTON, D. C., Jan. 24 [Special].—Odd lot purchases by customers on Jan. 23 were 72,304 shares; sales, 68,782, including 922 shares sold short.

Investors' Guide

If you wish information about investments or insurance write to The Tribune Investors' Guide. Inclose stamped, self-addressed envelope for reply. Answers of public interest are published, but inquirers' names are never revealed. Please do not ask for information on more than one company in each letter. Answers to inquiries are based on information which The Tribune believes reliable, fair, and unprejudiced, but The Tribune assumes no responsibility therefor.

Saturday, Jan. 25, 1941.

[Copyright: 1941: By The Chicago Tribune.]

GOLD AND SILVER.

In reference to the recent special report to congress by the federal reserve system, I would like to know how far the President can still devalue the dollar. What is meant by monetization of foreign silver?—C. K.

Answer: The gold reserve act of 1934 gave the President authority, which has been extended to June 30, 1941, to fix the gold content of the dollar at between 50 to 60 per cent of its former weight of 25.8 grains of gold, nine-tenths fine. The President actually reduced the gold value of the dollar to 15 5-21 grains, nine-tenths fine, equal to 59.06 per cent of its former weight. The price of an ounce of gold thus was raised from $20.67 to $35.

By excercising his authority to trim the gold weight of the dollar down to the minimum limit of 50 per cent of the old content, the President would increase the treasury price of gold to $41.34 an ounce. This step would write up the value of the treasury's gold stock by almost 4 billion dollars. At the present price of $35 an ounce the gold stock is valued at about 22 billion.

By monetization of foreign silver is meant the issuance of currency against the writtenup value of foreign silver. The silver purchase act of 1934 authorizes the treasury to issue $1.29 in currency for each ounce of silver it buys. The treasury purchases foreign mined silver at 35 cents an ounce. Thus, about 27 cents worth of foreign silver provides the backing for $1 in currency.

MUTUAL SAVINGS.

I read in the Investors' Guide about mutual savings bank insurance. What kind of bank are they?—R. F.

Answer: Mutual savings banks are owned by their depositors, in contrast to commercial banks, which are owned by stockholders. Deposits in mutual savings banks are limited to a specified maximum for each account. The savings usually are not subject to check. Withdrawals can be made ordinarily upon 30, 60, or 90 days' notice, depending on the bank's rules.

Funds of the savings banks are held in trust by the officers and are invested in long term securities, such as real estate mortgages and bonds, which are suitable for investment under state laws. Unlike commercial banks, most savings banks do not make business loans.

The mutual savings type of bank is 125 years old this year, according to the National Association of Mutual Savings Banks. These banks operate in 17 states and hold more than 10½ billion dollars in small savings scattered among 15½ million accounts.

GRAINS MOVE UP; WHEAT RISES ON COLD FORECAST

Buying of the new crop wheat futures yesterday on the Chicago Board of Trade was attributed by brokers to the forecast of a severe cold wave over the winter wheat belt. Prices at one time were about 1 cent higher on the July and September deliveries.

Closing trades were unchanged on May and ¼ to ½ cent higher on the deferred futures, narrowing the May-July price spread.

Scattered buying developed in corn futures, with the close ⅛ to ¼ cent higher, only a small fraction of a cent a bushel under the highest level reached since last November. Oats gained ⅛ to ¼ cent and rye was ½ cent higher. Soy beans showed a strong undertone and finished ½ to ⅝ cent higher.

CASH GRAIN

Estimated receipts of cash grain at Chicago Friday: Wheat, 17 cars; corn, 101 cars; oats, 16 cars; barley, 25 cars; soy beans, 10 cars. Range of cash grain prices per bushel in leading markets:

WHEAT.

No.	Chicago.	Kansas City.	St. Louis.
2 red...	....	....	91 @92½
3 red...	92	82½@83⅝	89
1 hd....	92¼	84 @84½	....
	Duluth.	Winnipeg.	Minneapolis.
1 d.n...	88⅝@90½	74½	88⅛@89⅛

CORN.

	Chicago.	Peoria.	St. Louis.
3 yel...	64 @64⅝	62½@63	63 @64½
4 yel...	59⅝@62⅝	61 @62	....
5 yel...	57½@60	....	....
3 wh...	68¼	....	66½
4 wh...	66½	....	....
S. grd..	54¼@58	....	....

OATS.

	Chicago.	Peoria.	Minneapolis.
1 wh...	39⅝@40	38½	....
2 wh...	39½	....	34⅝@35¼
4 wh...	37⅝@38	....	32¼@33⅝

RYE AND FLAX.

	Rye.	Flax.
Minneapolis	49⅝@52⅝	1.78@1.83
Duluth	44⅝@47⅛	1.79@1.83

SOY BEANS.

No. 2 yellow sold at $1.01 per bu, track Chicago; No. 3 yellow, $1.00@1.01; No. 4 yellow, 96½@98c, and sample grande, 90@92½c. Peoria, No. 2 yellow, $1.00@1.01; Toledo, No. 2 yellow, $1.00@1.01.

BARLEY.

	Malting.	Feed.
Chicago	56@65½	42@52
Milwaukee	58@63	42@52
Minneapolis	45@57	38@44

FIELD SEEDS.

Field seeds, buyers' prices at Chicago per 100 lbs quoted as follows: Timothy, $4.00; alsike, $9.50@12.00; red clover, $8.00@12.00; sweet clover, $3.50@4.00; red top, $7.50@8.00; alfalfa, common, northern $11.00@15.50.

NEW YORK CLEARING HOUSE.

NEW YORK, Jan. 24 (AP).—The weekly statement of the New York clearing house today showed: Total surplus and undivided profits unchanged at $953,465,400; total net demand deposits [average] increased $56,040,000; time deposits [average] decreased $2,283,000; clearings week ending today, $3,190,689,033; clearings week ended Jan. 17, $3,169,445,677.

GRAIN IN OTHER MARKETS

	Open.	High.	Low.	Close.	Prev. close.
February Wheat.					
B. A. ..	.54⅝	.54⅝	.54⅝	.54⅝	.54⅝
May Wheat.					
K C ..	.78⅝	.79¼	.78⅝	.79	.78⅝
Mpls ..	.85¼	.85¼	.85	.85¼	.85⅛
*Dul ..	.77⅝	.78⅛	.77⅝	.78	.77⅝
Wpg ..	.77⅛	.77⅛	.77	.77	.77⅛
July Wheat.					
K C ..	.73⅝	.74⅛	.73⅝	.74⅛	.73⅝
Mpls ..	.83½	.83⅝	.83½	.83⅝	.83⅝
Wpg ..	.78⅝	.79	.78⅝	.78⅝	.78⅝
September Wheat.					
K C ..	.74	.74⅛	.74	.74⅛	.74
Mpls ..	.80⅝	.81⅛	.80⅝	.80⅝	.80⅝
May Corn.					
K C ..	.60	.60⅛	.60	.60⅛	.59⅝
Mpls ..	.58⅛	.58⅝	.58⅛	.58⅝	.58⅛
July Corn.					
K C ..	.....	.....	.....	.68⅛	.60
Mpls ..	.....	.....	.....	.58⅛	.58⅛
May Oats.					
Mpls ..	.33⅛	.33⅛	.33⅛	.33⅛	.33
Wpg ..	.35¼	.35⅝	.35	.35⅛	.35
July Oats.					
Mpls ..	.....	.....	.....	.30⅛	.30⅛
Wpg ..	.33⅝	.33⅝	.33⅛	.33⅛	.33⅛
May Rye.					
Mpls ..	.44⅛	.44½	.44⅛	.44⅝	.43⅞
Dul ..	.....	.....	.....	.44⅝	.43⅞
Wpg ..	.49⅝	.50⅛	.49⅝	.49⅝	.49⅝
July Rye.					
Mpls ..	.45	.45⅛	.44⅞	.44⅞	.44⅝
May Feed Barley.					
Mpls ..	.43⅛	.43½	.43⅛	.43½	.42⅛
Wpg ..	.46	.46⅛	.45⅝	.46⅛	.45⅞
February Flaxseed.					
B. A. ..	.69⅝	.69⅝	.69⅝	.69⅝	.69⅝
May Flaxseed.					
Mpls ..	1.76⅝	1.77⅛	1.76½	1.77	1.76⅝
Dul ..	.....	.....	.....	1.77	1.76⅝
July Flaxseed.					
Mpls ..	1.74	1.74	1.74	1.74	1.73½

*Durum.

BOARD OF TRADE SALES.

[On Jan. 23, 1941, in thousands of bu.]

	May.	July.	Sept.	Total.
Wheat	3,351	1,824	385	5,560
Corn	688	288	43	1,019
Oats	47	30	....	77
Rye	433	103	165	701
Soy beans..	1,167	289	....	1,456
Grand total				8,813

Open Grain Trades.

	May.	July.	Sept.	Total.
Wheat	27,965	17,878	2,891	48,734
Corn	15,826	6,944	989	23,759
Oats	6,570	2,377	171	9,118
Rye	10,792	2,110	494	13,396
Soy beans..	6,490	2,007	...	8,497
Grand total				103,504

NAVAL STORES.

SAVANNAH, Ga., Jan. 24 (AP).—TURPENTINE—37¼c per gal; offerings, 9 casks; sales, 450 gallons; receipts, 17; shipments, 79; stock, 10,784. ROSIN—Offerings, 29 lots of 280 lbs all sold; receipts, 491; shipments, 795; stock, 171,219. Quote: B, $1.51; D, $1.60; E, F, $1.62; G, $1.63; H, $1.72; I, $1.84; K, M, $2.10; N, $2.26; WG, $2.55; WW, X, $2.76.

MINNEAPOLIS FLOUR.

MINNEAPOLIS, Minn., Jan. 24 (AP).—Carlots, per brl in 98 lb cotton sacks: Family patents, unchanged, $5.65@5.85; standard patents, unchanged, $4.50@4.70. Shipments, 20,350 brls. Pure bran—$21.50@22.00 per ton. Standard middlings—$21.00@21.50.

HAY MARKET.

Timothy—No. 1 light to medium, clover or alfalfa, mixed cars, $16.00@17.00; No. 2, $15.00@16.00. Alfalfa, fancy, $21.00@23.00; rye straw, No. 1, $13.00 per ton.

BOARD OF TRADE GRAIN FUTURES

[Prices Jan. 24, 1941, in dollars per bushel.]

	Open.	High.	Low.	Close.	Prev. close.	Year ago.	Season's range. High.	Low.
Wheat.								
May	.86	.86⅛	.85⅝	.86 - .85⅞	.85⅞- .86	.98⅝- .98⅝	.89½	.70
July	.79⅝	.80⅛	.79⅝	.80¼- .80⅛	.79⅝- .79⅞	.96⅛- .96⅛	.85⅝	.76⅛
September	.80⅛	.81	.80⅛	.80½	.80⅛- .80⅛	.95⅝- .95⅝	.83½	.78
Corn.								
May	.63⅛	.63½	.63⅛	.63¼	.63⅛- .63⅛	.57⅛- .57⅛	.66	.54⅞
July	.63⅝	.63½	.63⅛	.63⅝	.63⅛	.57⅛	.65⅝	.58
September	.63⅛	.63½	.63⅝	.63⅝	.63⅛	.57⅝	.63½	.59⅝
Oats.								
May	.36½	.37	.36½	.36⅝	.36½	.39	.38	.28⅝
July	.33	.33⅝	.33	.33⅛	.33	.34⅛	.34⅝	.30⅛
September	.....	.....	.....	.....	.....	.32⅛	.32⅝	.31⅝
Rye.								
May	.45⅛	.45⅝	.45⅛	.45⅛	.45	.70⅛	.52¼	.42⅛
July	.46⅛	.46⅝	.46⅛	.46⅝	.46⅛	.69⅝	.52⅝	.45⅝
September	.47⅛	.47⅝	.47⅛	.47⅛	.47	.69⅝	.51	.46⅝
Soy beans.								
May	.97⅝- .97⅛	.98⅛	.97⅝	.97⅛- .98	.97⅝- .97⅛	1.08	1.05	.69
July	.94⅝	.95	.93⅞	.94½	.93⅞	1.05⅝	1.04¼	.85½

WOOL AND COFFEE CLIMB TO YEAR'S HIGHEST LEVELS

Rubber, Tin, and Sugar Join Upward Trend.

A continued active demand pushed wool tops to peak prices for 1940-'41 again yesterday and Santos coffee, with gains running to nearly ¼ cent a pound, also hit a new high. Other major commodity futures were mostly higher, rubber, tin, domestic and world sugar, and cottonseed oil moving forward. Hides, zinc, and silk went against the trend, while copper and cocoa were unchanged.

Since the first of the year wool tops have almost without a break climbed toward the high levels of last fall, which exceeded the "war boom" prices of 1939.

Yesterday prices rose 0.7 to 1.5 cent a pound, May deliveries reaching $1.16 7-10 and closing but 0.1 cent lower. The cash market added 1½ cents at $1.24½ bid.

Prices follow:

FUTURES SUMMARY.

New York.

	—Close— Jan. 24.	Jan. 23.	*Season's range. High.	Low.
Cocoa, lb..	$0.0502	$0.0502	$0.0616	$0.00428
Cottonseed oil, lb....	.0669	.0668	.0685	.0553
Coffee, Santos, lb	.0753	.0736	.0759	.0557
Sugar, lb..	.0206	.0206	.0219	.0179
Rubber, lb	.1920	.1901	.2063	.1860
Hides, lb..	.1268	.1274	.1363	.0830
Silk, lb...	2.47	2.48	2.91	2.40
Copper, lb.	.1134	.1134	.1152	.0912
Lead, lb...	.0525	.0530	.0568	.0525
Tin, lb....	.5075	.5010	.5035	.4995
Wool tops, lb	1.166	1.152	1.167	.8300

*Since trading in the contract started. All prices quoted are for May delivery except hides for June and silk for January.

NEW YORK FUTURES.

[Yesterday's closing prices in cents per pound unless otherwise stated.]

Cocoa.

Closed unchanged: March, 4.95; May, 5.02; July, 5.08; September, 5.15. Sales, 54 lots.

Cottonseed Oil.

Closed unchanged to .01 cent higher; March, 6.61; May, 6.69; July, 6.79; September, 6.84. Sales, 27 lots.

Hides.

Closed .06 to .07 cent lower; March, 12.98; June, 12.68; September, 12.57; December, 12.52. Sales, 29 lots.

Rubber.

Old contract—Closed .17 to .19 cent higher; March, 19.27; May, 19.20. Sales, 42 lots. New contract—Closed .16 to .20 cent higher; March, 19.27; May, 19.20; July, 19.10; September, 19.04. Sales, 58 lots.

Sugar.

Contract No. 3 [domestic] — Closed unchanged to .01 cent higher. March, 2.01; May, 2.06; July, 2.10; September, 2.14. Sales, 26,100 tons.

Contract No. 4 [world]—Closed unchanged to .00½ cent higher. March, 0.76; May, 0.79; July, 0.81; September, 0.84½; December, 0.88. Sales, 1,200 tons.

Wool Tops.

Closed .7 to 1.5 cent higher. March, $1.242; May, $1.166; July, $1.108; October, $1.077. Sales, 1,000,000 pounds.

CHICAGO FUTURES.

CHICAGO BOARD OF TRADE.

Lard.

[Per 100 pounds.]

	Open.	High.	Low.	Close.	Prev. close.
March	$6.60	$6.65	$6.60	$6.65	$6.57
May	6.80	6.82	6.77	6.80	6.77
July	6.97	7.00	6.95	6.97	6.95
September	7.15	7.17	7.15	7.17	7.15
Clear Bellies.					
May	......	......	......	11.47	11.47

CHICAGO MERCANTILE EXCHANGE.

Butter.

[Cents per pound.]

Storage stands.—	Open.	High.	Low.	Close.	Prev. close.
Jan.	......	......	......	29.65	29.65
Feb.	30.15	30.40	30.15	30.40	30.05
March	29.60	29.60	29.60	29.60	29.30
Nov.	29.25	29.25	29.25	29.25	29.05

Eggs.

[Cents per dozen.]

Refrigerator stands.—	Open.	High.	Low.	Close.	Prev. close.
Jan.	16.20	16.60	16.20	16.60	16.15
Oct.	20.20	20.20	20.20	20.25	20.15
Fr. Grd. firsts—					
Feb.	18.00	18.40	18.00	18.30	18.05

CASH PRICES.

[Wholesale.]

Chicago.

	Jan. 24.	Jan. 23.
Butter, extra, 92 score	$ 0.30	$ 0.30
Cattle, tops, cwt	12.75	13.80
Clear bellies, lb	.11⅝	.11⅝
Eggs, extras, doz	.17⅝	.17⅝
Hides, hvy packer, lb	.13	.13
Hogs, tops, cwt	8.45	8.35
Lard, cash, lb	.0530	.0525
Do leaf, lb	.0575	.0575
Do loose, lb	.0572	.0570
*Steel scrap, ton	21.50	21.50

*Average price Chicago and Pittsburgh.

New York.

[Price per pound.]

Antimony, Amer	$ 0.1650	$ 0.1650
Coffee, No. 7 Rio	.05⅛	.05⅛
Do No. 4 Santos	.08	.08
Copper, electrolytic	.1200	.1200
Do export	.1200	.1200
Cotton, Mid. upland	.1094	.1085
Rubber, sheet smoked rib	.1937	.1925
Silk, Jap, cr db extr	2.55½	2.55½
Sugar, raw, 96 duty pd	.03	.0295
Do refined	.0445	.0445
Tin	.5020	.5015
Wool, standard tops	*1.24½	*1.23

*Bid.

Other Markets.

Flour, std. pats, bbl, Mpls.	$ 4.70	$ 4.70
Lead, lb., E. St. L.	.0535	.0535
Zinc, lb., E. S. L.	.0725	.0725

COMMODITY INDEX.

The Associated Press weighted wholesale price index of 35 commodities:

Yester.	Prev. day.	Wk. ago.	Mo. ago.	Yr. ago.
78.75	78.72	78.87	77.75	74.19

Range in recent years:

	'40-'41.	1939.	1938.	'33-'37.
High	78.87	75.22	74.37	98.14
Low	68.89	63.78	63.86	41.44

[1926 average equals 100.]

The Dow-Jones commodity futures index closed at 56.71, up 0.18.

COTTON

Mills were reported as persistent buyers of cotton futures yesterday, presumably a reflection of continued good demand for textiles. The buying, however, was largely offset by hedging sales and prices held within narrow limits. Closing sales were .01 to .05 cent a pound higher.

Sales of print cloths in the New York market yesterday were estimated at 5,000,000 yards or more. Reports indicate that retail sales of cotton goods so far this month have been above expectations.

The CCC announced that 2,851,000 bales of cotton had been pledged for government loans to January 20, including 1,396,000 bales in Texas, 226,000 bales in California, and 157,000 bales in Georgia.

Cash cotton closed .04 to .07 cent higher, with New York, 10.94 cents; New Orleans, 10.18 cents; Houston, 10.07 cents, and Galveston at 10.05 cents a pound. Futures prices follow:

Chicago Board of Trade.

	Open.	High.	Low.	Close.	Prev. Close.
March	.....	.....	.....	*10.44	*10.40
May	.....	.....	.....	*10.46	*10.43
July	.....	.....	.....	*10.36	*10.34

New Orleans Cotton Exchange.

	Open.	High.	Low.	Close.	Prev. Close.
March	10.45	10.48	10.44	10.48	10.43
May	10.48	10.50	10.48	10.49	10.47
July	10.38	10.42	10.38	10.41	10.39
October	9.95	9.96	9.95	9.96	9.95
December	.....	.....	.....	*9.91	9.89
January	9.89	9.89	9.89	9.89	9.85

New York Cotton Exchange.

	Open.	High.	Low.	Close.	Prev. Close.
March	10.42	10.45	10.41	10.45	10.41
May	10.44	10.47	10.43	10.46	10.43
July	10.35	10.38	10.34	10.37	10.34
October	9.93	9.94	9.91	9.93	9.91
December	9.88	9.89	9.87	9.89	9.86

*Nominal.

WISCONSIN CHEESE.

PLYMOUTH, Wis., Jan. 24 [Special].—Wisconsin Cheese exchange: Cars sold, no Wisconsin, no squares, no twins; daisies, 16c per lb; brick, 14¾c; no double daisies, no Americas; horns, 16c; cheddars, 15½c.

UTILITY SYSTEM OFFERS 3 PLANS OF INTEGRATION

United Light & Power Files Proposals with SEC.

Washington, D. C., Jan. 24 (AP).—The United Light and Power company submitted to the Securities and Exchange commission today three plans for simplifying its 400 million dollar utilities system under the holding company act.

The plans were:

1. Dissolution of the United Light and Power company.

2. Elimination of the United Light and Railways company, No. 2 holding company in the setup.

3. Elimination of the Continental Gas and Electric corporation and the American Light and Traction company, subordinate holding companies.

Here's Plan No. 1.

Dissolution of the United Light and Power company would involve these steps, according to the company's suggestion: Selling for cash all securities of Laporte Gas and Electric company and Mason City and Clear Lake Railroad company; completion of the dissolution of Clinton, Davenport, and Muscatine Railway company; transfer to a new Illinois corporation, probably the Peoples Light and Power company, of the securities of Fort Dodge Gas and Electric company, Moline-Rock Island Manufacturing company, Peoples Power company, Peoples Light company, Cedar Rapids Gas company, Iowa City Light and Power company, Ottumwa Gas company, and Tri-City Railway companies of Iowa and Illinois; sale of most of the new company's assets to United Light and Railways company; splitting United Light and Railways common stock and exchanging it for preferred and common stock of United Light and Power.

Plan No. 2 Suggestions.

Elimination of the United Light and Railways company, under plan No. 2, would be accomplished by selling its interest in United Power Manufacturing company to United Light and Power or Peoples Light and Power company; purchase, redemption, or payment of all 5½ per cent debentures and part of its preferred stock, to be financed by sale of some of its holdings; recapitalization of United Light and Power; merger of United Light and Railways into United Light and Power and issuance of United Light and Power preferred stock to remaining holders of United Light and Railways prior preferred stock.

Donald Richberg, company counsel, said this plan apparently would be less feasible than the first unless United Light and Power were permitted to issue securities to retire a large portion of United Light and Railway prior preferred stock.

Third Plan's Provisions.

Elimination of Continental would involve sale of its investments in Panhandle Power and Light company, the Cimarron Utilities company, Guymon Gas company, and Kansas Power Transmission company. Richberg said negotiations for sale of these properties "are now nearing completion."

Elimination of Continental would involve also sale to the Consumers' Public Power District of the Nebraska electric properties of the Iowa-Nebraska Light & Power company, a deal now awaiting approval of the Federal Power commission; sale of Iowa-Nebraska's Nebraska gas properties; sale by Maryville Electric Light & Power company of its assets to Kansas City Power & Light company; merger of Continental into United Light & Railways.

Delayed to Feb. 24.

Because of the substantial amount of stock held by a larger number of minority stockholders in American Light & Traction company, Richberg said, "further study is necessary before suggestions can be made as to the appropriate steps required to eliminate that company as an intermediate holding company."

Counsel for the Koppers company, a large owner of United Light & Power voting stock, filed exceptions to the whole procedure.

The commission continued its hearing until Feb. 24 to premit conferences between company officials and the SEC staff.

PRODUCE MARKETS

BUTTER—Steady; receipts, 14,722 tubs. EGGS—Steady; receipts, 9,355 cases. POULTRY—Chickens easier; others steady; receipts, 30 trucks. POTATOES—Steady; receipts, 106 cars; on team track, 469 cars. MILK—Class 1, for fluid consumption, price paid by bottlers at country collection points, $1.97 per 100 lbs. Only wholesale prices quoted:

Wholesale Creamery Butter Prices.

	Chicago—Whole milk.	Centralized.	New York.	Boston.	Philadelphia.
93 score	30½	....	32¼	....	32½
92 score	30	....	31¼	31½	32¼
91 score	29¾	....	31	31¼	31½
90 score	29½	29¾	31	....	31
89 score	29	29	30½	....	30½
88 score	28¼	28½	30	....	....

Live Poultry.

Hens	17@19c	Broilers—	
Leghorn hens	14c	Colored	17c
Roosters	10½@11c	Rocks	17@18c
Turkeys—		Springs	18@21c
Toms	13@16c	Ducks	16@18½c
Hens	13@19c	Geese	14@15c

Dressed Poultry.

Turkeys—		Geese	13@14c
Toms	14@20c	Ducks	14c
Hens	14@21½c	Capons	24@26c

Eggs.

Extra firsts	17¾@18c	Checks	14¼c
Firsts	17¼@17½c	Government extras—	
Current receipts	16½c	Cartons	28c
Dirties	14¾c	Loose	27c

Potatoes.

[Carlots, per 100 lbs.]

Idaho russets	$1.55@1.60
Nebraska triumphs	$1.20@1.50
Minnesota-North Dakota	85c@$1.25
New Florida, street sales	$1.65@1.75

Country Dressed Veal.

50@60 lbs	10½@11c	90@110 lbs	14@16c
110@120 lbs	17c	70@80 lbs	12@13c

INVESTING COMPANIES

[Nominal quotations.]

	Bid.	Asked.
American Business Shares, Inc.	2.89	3.19
Boston Fund, Inc.	13.84	14.89
Chemical Fund	9.15	9.90
Diversified Trustee D	5.05	5.70
Dividend Shares, Inc.	1.07	1.18
Fidelity Fund, Inc.	15.88	17.10
Fundamental Investors, Inc.	15.43	16.91
General Investors Trust	4.52	4.92
Incorporated Investors	14.01	15.06
Massachusetts Invest. 2d Fund	8.60	9.25
Massachusetts Investors Trust	17.96	19.31
New England Fund	10.91	11.76
Selected American Shares	7.98	8.70
Trusteed Industry Shares	0.73	0.82

NEW YORK BOND TRANSACTIONS

BOND AVERAGES

[Compiled by the Associated Press.]

	20 rails.	10 indust.	10 util.	10 for.
Net chg.	...	—0.1	+0.1	+0.4
Friday	63.9	104.8	101.1	40.2
Prev. day	63.9	104.9	101.0	39.8
Month ago	60.1	105.2	99.7	37.4
Year ago	57.7	102.0	96.2	50.8
1940-'41 high	64.1	105.9	101.3	53.5
1940-'41 low	48.3	98.9	90.3	35.1
1939 high	64.9	102.0	97.5	64.0
1939 low	53.4	95.8	90.4	41.7

10 LOW YIELD BONDS.

Friday	113.8	Prev. day	113.7
Month ago	114.3	Year ago	112.0
1940-'41 high	114.6	1940-'41 low	108.4
1939 high	112.6	1939 low	103.6

Friday, January 24, 1941.

Sales today, par value......$7,691,400 Total sales 1941 to date......$186,864,650
Year ago......5,797,000 Total sales 1940 to date...... 126,056,275

UNITED STATES GOVERNMENT BONDS.

Sales, thous.	Issue—	High.	Low.	Close.	Net chge.	Closing— Bid.	Asked.	Yield.	Close yr.ago.
1	Treasury 3¼s, 1945-'43	107.26	107.26	107.26	...	107.27	107.28	.33	......
6	Treasury 2¾s, 1947-'45	109.2	108.28	109.2	— .2	109.2	109.5	.73	109.2
1	Treasury 4¼s, 1952-'47	120.26	120.26	120.26	— .6	120.26	120.30	1.01	......
9	Treasury 2½s, 1953-'49	106.29	106.29	106.29	— .8	106.31	107.1	1.65	105.14
7	Treasury 2½s, 1952-'50	107.2	107	107.2	— .10	107.1	107.3	1.69	105.19
4	Treasury 2¾s, 1954-'51	109	108.29	109	— .3	108.30	109.1	1.80	107.10
5	Treasury 3s, 1955-'51	112.1	112	112	...	111.30	112.1	1.76	110.10
1	Treasury 2¼s, 1953-'51	104.29	104.29	104.29	...	104.24	104.28	1.76	102.28
1	Treasury 2¾s, 1965-'60	108.24	108.24	108.24	...	108.22	108.24	2.20	106.1
1	Home Own Ln 2¼s, '44-'42	103.6	103.6	103.6	...	103.3	103.6	.06	104.18
1	Home Own Ln 3s, '52-'44	107.12	107.12	107.12	...	107.12	107.15	.68	......

UNITED STATES TREASURY NOTES.

[Quoted by C. F. Childs & Co.]

[Fractional parts of quotations are in 32ds of 1 point.]

Series and maturity—	Bid.	Asked.	Yield.	Series and maturity—	Bid.	Asked.	Yield.
A 1½s, Mar. 15, '41	101.13	101.15	*1.17-64	B 1⅛s, Dec. 15, '43	102.18	102.20	.21
B 1⅜s, June 15, '41	101.16	101.20	*1.3-32	B 1s, Mar. 15, '44	101.30	102	.36
C 1⅛s, Dec. 15, '41	101.30	102	*57-64	A ¾s, June 15, '44	101	101.2	.43
A 1⅜s, Mar. 15, '42	102.22	102.24	*49-64	C 1s, Sept. 15, '44	102.1	102.4	.21
B 2s, Sept. 15, '42	103.29	103.31	*45-64	WID ¾s, Sept. 15, '44	100.2	100.4	†.71
C 1¾s, Dec. 15, '42	103.22	103.24	*29-64	A ¾s, Mar. 15, '45	100.27	100.29	.53
A 1⅛s, June 15, '43	102.12	102.14	.10	B ¾s, Dec. 15, '45	99.28	99.30	†.77
C 1s, Sept. 15, '43	102.2	102.4	.19				

*Premium in excess of zero yield to maturity or first callable date. †Defense loan, taxable.

UNITED STATES TREASURY STATEMENT.

[Chicago Tribune Press Service.]

WASHINGTON, D. C., Jan. 24.—The following is a statement of the condition of the United States treasury on Jan. 22, 1941:

Income to date this year	$ 3,169,688,100	Public works agencies	$ 989,699,200
Income to date last year	2,960,770,500	Veterans' administration	319,672,400
		Deficit this year	2,790,713,300
Increase	$ 208,917,600	Deficit last year	2,330,666,600
Departm'tal, including relief	$ 477,722,200		
Agriculture	485,027,600	Increase	$ 460,046,700
Navy	994,113,400	Public debt this year	$45,163,856,600
Army	1,295,933,400	Public debt last year	42,111,582,800
Interest on public debt	503,338,400		
Loan agencies	4,980,900	Increase	$ 3,052,273,800
Security agencies	518,053,200		

DOMESTIC.

Sales, thous.	Issue	High.	Low.	Close.	Net chge.
8	†‡AbitP&P 5s '53	47¾	47½	47⅝—	⅜
8	Alb&Sus 3½s '46	83	82½	82½	....
22	Allegh cv 5s '44	97	96¼	96¼—	⅜
1	do cv 5s '49	83⅞	83⅞	83⅞	....
25	‡do 5s '50 st	61½	61	61 —	¾
1	AlliedStrs4½s '51	104	104	104	....
15	AlChal cv 4s '52	106⅝	106¼	106¼—	½
10	Am&ForP 5s 2030	57½	57¼	57¼—	¼
1	AmIGCh 5½s '49	104⅛	104⅛	104⅛	....
2	Am Int 5½s '49	102⅝	102½	102½—	¼
13	Am T&T 5½s '43	103‡	103‡	103‡	—1/32
	[103‡ represents 103 25/32.]				
34	do 3¼s '66	107⅞	107⅝	107⅝—	⅜
6	do 3¼s '61	108½	108⅜	108½+	⅛
5	Anaconda 4½s'50	105	105	105 —	½
8	Arm Del 4s '57	105⅞	105⅝	105⅝—	½
7	do 4s '55	105⅜	105⅛	105⅜+	⅛
31	A T&S F 4s '95	109⅝	109½	109⅝+	⅛
7	do 4½s '48	103½	103¼	103¼	....
1	do 4½s C-A '62	111¼	111¼	111¼	....
10	Atl&CAL 4½s '44	99⅝	99¼	99¼	....
6	ACLine 1st 4s '52	78	77⅞	78 +	⅜
7	do clt 4s '52	74	73½	74 +	1
18	do 4½s '64	65½	65	65½+	⅜
11	do 5s '45	82	82	82 +	½
4	Alt&D 1st 4s '48	37	36¼	36¼—	1¼
1	do 2d 4s '48	32	32	32 —	1
4	Atl Refin 3s '53	106	106	106 —	¼
1	Aust&NW 5s '41	99½	99½	99½—	½
12	B&O1st mtg'48 st	73	73	73 —	⅜
85	do '95 st A	43⅜	42⅝	43⅜+	⅝
64	do '95 st C	48¼	47¼	48⅛+	⅝
92	do 2000 st D	43	42⅝	43 +	¾
62	do '96 st F	43⅝	42⅝	43¼+	¾
90	†do cv '60 st	17⅝	17¼	17½+	⅛
6	do 4s '48	73	73	73 —	⅛
23	doPLEWV4s '51st	60⅝	60⅛	60⅝—	⅛
6	do S W '50 st	49	48⅞	49 +	½
8	do T C 4s '59	56½	56½	56½	....
1	Bang&A cn 4s '51	54⅝	54⅝	54⅝—	⅝
1	do cv 4s '51 st	55	55	55 +	1⅞
11	BellTPa 5s '48B	112⅝	112⅝	112⅝	....
8	do 5s '60C	136⅝	136½	136⅝+	⅛
3	BethStl 3½s '52	105⅝	105⅝	105⅝	....
5	do 3¼s '59	105	104⅞	105	....
2	do 3¼s '65	105¼	105	105⅛+	⅝
11	do 3s '60	102⅝	102¼	102¼+	¼
47	‡Bost&M 4½s '70	24⅞	24⅝	24⅝	....
11	do 4s '60	72	72	72	....
1	BklyUnGas 5s '50	94⅝	94⅝	94⅝	....
1	do 5s '57B	105½	105½	105½+	⅛
9	B R & P '57 st	47⅝	46⅝	47 —	⅝
13	†BCR&N 3s '34 ct	4½	4½	4½+	⅛
4	BushTrm 5s '55	45½	45	45 —	¾
3	do 4s '52	74	74	74 +	1
3	BushTBldg 5s '60	68⅝	68½	68⅝	....
4	Cal-OrePw 4s '66	107½	107½	107½	....
1	CanNat 5s'69July	95¼	95¼	95¼—	1
10	do 5s '69 Oct	96½	96½	96½+	⅛
1	do 4⅝s '55	95	95	95	....
2	do 4½s '51	93¾	93¾	93¾+	¼
5	do 4½s '57	93¾	93¾	93¾	....
1	CanNor 6½s '46	106	106	106 +	⅜
1	Can Pac 5s '44	102½	102½	102½+	¼
2	do 5s '54	73½	73½	73½+	⅛
7	do 4s perp	54¾	54¼	54¼—	⅛
3	Caro Cen 4s '49	41½	41½	41½	....
2	Carr&Gen 5s '50	100¼	100¼	100¼+	¼
30	Celanese 3s '55	98⅞	98⅝	98⅝	....
4	Celotex 4½s'47ww	93	92⅝	92⅝+	⅛
3	†CenNEng 4s '61	62	62	62 —	1
10	CenNYPw 3⅝s'62	107	107	107	....
88	Cen Pac 5s '60	52½	52	52⅛+	¼
24	do 1st 4s '49	72½	71¼	72½+	⅜
9	Cert-td 5½s '48	90	89⅝	90	....
8	C&O 3½s '96D	106	105½	106 +	½
15	do rfg 3½s '96E	105½	105⅝	105⅝	....
2	†Chi&Alt 3s '49	10¼	10¼	10¼	....
16	CB&Q rfg 5s '71A	85½	85⅛	85⅛—	⅛
17	do 4½s '77	78	77	77 +	⅛
10	do gen 4s '58	85½	85⅛	85½	....
28	do 4s Ill '49	99	98⅝	98⅝—	⅛
25	do 3⅞s Ill '49	93	93	93 —	⅛
19	†Chi&EIll 5s'51	16½	16⅛	16⅛+	⅛
44	†ChiGtWest 4s'59	32⅞	32⅛	32⅝+	¼
10	†Chi I & L 6s '47	22½	22⅜	22½+	1
27	†do 5s '47	21	21	21 +	⅞
15	†do 5s '66	8⅛	8	8	....
20	†do 4s '47	21	19⅞	21 +	1⅝
10	†CMSP&Pac 5s'75	6	6	6 —	⅝
166	†do aj 5s 2000	1½	1⅛	1½	....
12	†CM&SP 4⅝s'89F	35	34⅝	35 +	¼
10	†do 4½s '89C	34⅝	34¼	34⅝+	⅝
16	†do gen 4s '89	34⅝	34	34⅝+	⅛
2	†do 3½s '89B	34⅝	34½	34⅝+	1
15	†‡Ch&NW 6¼s'36	23⅝	23½	23½—	⅛
18	†do rfg 5s 2037	12⅞	12⅝	12⅝+	⅛
3	†do cv 4⅝s '49	2	1⅞	1⅞	....
3	†do 4½s 2037	13	13	13	....
4	†do 4½s 2037C	13	12⅝	13 +	¼
12	†do 4s '87	18⅝	18⅝	18⅝—	⅛
11	†do 4½s '87	18⅝	18⅝	18⅝	....
7	†‡Chi Ry 5s '27	45	45	45	....
10	†‡CRI-P 4½s'52A	8⅝	8⅜	8⅜	....
10	†do 4½s '52A ct	7⅝	7⅜	7⅜	....
15	†do cv 4½s '60	1⅝	1⅝	1⅝—	⅛
18	†do 4s '88	16½	16	16½+	⅜
10	†‡do rfg 4s '34	8⅝	8¼	8¼	....
27	†do rfg 4s '34 ct	7½	7⅛	7½+	⅛
2	ChUnSta 3⅝s'63	109	108⅝	109	....
1	do 3½s '51	107	107	107	....
29	Ch&WInd 4¼s'62	94	93⅝	94	....
25	do 4s '52	93	92⅝	92⅝—	⅛
5	Childs Co 5s '43	34¼	34¼	34¼—	1⅛
48	CCC&StL 4½s'77	60¼	59⅝	59⅝—	⅛
2	do 4s '90 StL	77¼	77⅛	77⅛	....
5	ClevEl Ill 3s '70	108	107⅝	108 +	½
8	ClevShL 4½s '61	81	80	81 +	1
3	ClevUnTm 5½s'72	89⅝	89	89	....
11	do 5s '73	78⅛	78	78 —	¾
17	do 4½s '77C	72½	72¼	72¼	....
12	‡Col F&I 5s '70	85½	84⅝	85⅛+	⅛
31	Col & So 4½s '80	15⅛	14⅞	15 —	½
1	Cbia G 5s '52Ap	105⅛	105⅛	105⅛+	⅛
14	do 5s '52 May	104⅛	104⅛	104⅛	....
28	do 5s '61	104⅝	104⅝	104⅜—	⅛
10	‡Cml M inc'69ww	41⅛	40⅜	41⅛+	1⅛
2	Cmw Ed 3½s '68	107⅛	107⅛	107⅛+	⅛
10	do cv 3⅝s '58	116	115⅝	116 +	⅛
1	Con Edis 3⅜s'48	105⅝	105⅝	105⅝+	⅛
5	do 3⅝s '58	108	108	108 +	⅛
21	do 3½s '56	105⅝	105⅝	105⅝+	⅝
7	Con Oil cv3⅛s'51	106⅛	106	106	....
5	†Con Rys 4s '54	19⅝	19⅝	19⅝—	....
3	Consin Coal 5s'60	78	78	78 —	⅝
12	Cnsm Pw 3⅛s'70	110	110	110 +	⅛
4	do 3⅛s '67	109	109	109 —	⅛
6	do 3⅛s '66	107⅛	107⅛	107⅛+	⅛
18	Contl Oil 2⅝s'48	105⅝	105⅝	105⅝—	⅛
4	Crane Co 2⅛s '50	101⅞	101⅞	101⅞—	⅛
2	†CubaNRy5½s'42	17⅛	17⅛	17⅛+	⅛
1	†Cuba RR 7½s'46	18	18	18 +	⅛
2	Curtis Pub 3s '55	98⅛	98⅛	98⅛	....
10	Dayt P&L 3s '70	107	107	107 —	⅛
28	Del&Hud rfg4s'43	53⅝	52⅝	53⅛—	⅛
2	Del P&L 4½s '69	107⅛	107⅛	107⅛+	⅛
1	do 4¼s '69	105⅛	105⅛	105⅛	....
5	†‡D&RG 4½s '36	8⅝	8⅝	8⅝—	⅝
12	†‡do 4s '36	8⅝	8⅝	8⅝	....
6	†D&RGWest 5s'55	1⅛	1⅛	1⅛	....
14	†do 5s '55 asd	1⅛	1⅛	1⅛+	⅝
5	†do 5s '78	7½	7⅛	7½+	⅛
5	Dow Chm 2¼s'50	103⅝	103⅛	103⅝+	⅛
3	Duq Lt 3½s '65	107⅝	107⅝	107⅝—	⅛
15	ETenV&Gen5s'56	100	100	100 +	⅝
1	ElgJol&E 3⅛s'70	105	105	105 +	⅛
36	†‡Erie rfg 5s '67	18⅝	18½	18⅝+	⅛
15	†‡do 5s '75	18⅝	18⅝	18⅝+	⅛
64	†do gen lien 4s'96	45⅛	44⅝	45 +	½
3	†do cv 4s '53A	38⅝	38⅝	38⅝	....
6	†do cv 4s '53B	38⅝	38⅝	38⅝—	⅛
28	†Erie&Jer 6s '55	88⅝	88⅝	88⅝—	⅝
1	†Erie Gene 6s'57	107⅝	107⅝	107⅝	....
1	FedL&T 1st6s'42	104	104	104 +	½
9	FirestT&R3⅛s'48	104⅛	104⅛	104⅛+	⅛
9	†FlaECst 5s '74	7⅝	7⅝	7⅝	....
6	†do 5s '74 ct	7⅛	7	7 —	⅛
13	GenStlC 5½s '49	89⅛	89⅛	89⅝—	⅛
5	Gouv&Osw 5s'42	100	100	100 —	⅛
2	GtNorR 5½s'52	107⅛	107⅛	107⅛+	⅛
3	do 5s '73	102	101⅝	101⅝+	⅛
1	do 4½s '77E	95	95	95 +	½
2	do 1st 4¼s '61	108¼	108	108¼+	⅝
3	do 4s '46G	104⅝	104⅝	104⅝+	⅛
12	do 4s '46H	99⅝	99⅛	99⅝+	⅛
5	do 3⅝s '67	84¼	84¼	84¼—	⅛
25	GulfM&N 5s'50	85½	84⅝	85⅛+	⅛
9	GulfM&O 4s'75	66¼	65⅞	66	....
57	‡do inc 2015	39⅝	38⅝	39⅛+	1⅛
10	GulfStS 4½s'61	104⅛	104⅛	104⅛—	⅛
1	†HarlR&P 4s '54	84⅝	84⅝	84⅝+	1⅝
1	Hoe&C 1st mtg'44	92½	92½	92½+	⅝
2	HoustOT 4⅛s'54	102⅝	102⅝	102⅝	....
3	HudsonCl 5s'62A	30	29⅝	29⅝—	⅝
9	Hud&M rfg 5s'57	46⅛	45⅝	46⅛+	⅛
15	‡do inc 5s '57	12	11⅝	12 +	⅝
11	Ill Cen 3½s '52	42⅝	41⅝	42⅝+	⅛
11	do 4s '52	46⅛	45⅝	46⅛	....
4	do 4s '53	45	44⅝	45 —	¼
54	do rfg 4s '55	46⅝	45⅝	46⅝+	¼
75	do 4⅝s '66	44⅝	44¼	44⅝	....
8	do 5s '55	53	52½	53 +	½
52	IC-CSL-NO 5s'63A	48⅝	48	48⅝+	⅝
22	do 4½s '63	45⅝	44⅝	45 +	½
20	†‡Indpls&L 4s '56	18	17⅝	18 +	1
1	InlandStl 3s'61	107	107	107	....
15	InterlkI cv4s'47	100	100	100	....
11	†IntGtN 1st6s'52	11¼	10⅝	11¼+	⅝
6	IntHydE cv6s'44	51	50⅝	51	....
8	IntMerM 6s'41	75	74½	75 +	¼
2	Int Paper 6s'55	103⅝	103⅝	103⅝+	⅛
1	IntRysCAm 5s'72	78⅛	78⅛	78⅛+	⅛
55	Int T&T 4½s '52	39⅝	38⅝	38⅝—	1⅛
69	do 5s '55	41⅝	41	41 —	⅝
18	†IowaC rfg4s'51	⅝	⅝	⅝—	⅛
6	†‡KCFS&M 4s'36	35⅛	35⅛	35⅛—	⅛
25	KCTerm 4s'60	108⅛	108⅛	108⅛—	⅛
2	Keith BF 6s'46	102⅛	102⅛	102⅛	....
1	Kresge Fnd 3s'50	104⅛	104⅛	104⅛	....
2	Lac Gas 6s '42A	58	58	58	....
21	do 5½s '53	63	62⅝	62⅝	....
11	do 5½s '60D	63	62⅛	63 +	½
4	LS&MS 3½s '97	93⅛	93⅛	93⅛	....
5	‡Laut Nit inc'75	33	33	33	....
2	LehC&N 4½s'54A	66	66	66	....
2	†LhValCl 6s'43st	83	83	83	....
2	†do 5s '54	40	40	40 +	½
1	‡do 5s '54 st	40	40	40 —	¼
3	do H Term 5s'54	47	46½	46½—	½
1	Leh V 4½s2003st	22	22	22	....
42	do 5s 2003 st	27⅝	26⅝	27⅝+	⅝
18	do 4½s 2003 st	25⅝	24⅝	25⅝+	⅝
53	do 4s 2003 st	23½	23	23½+	⅛
1	Liggett&M 7s'44	122½	122½	122½	....
1	LionOil cv4½s'52	97	97	97 —	¼
3	Loews 3½s'46	104¼	104	104 —	⅛
12	LgIsl rfg 4s'49st	99¼	99	99¼+	⅛
5	Lorild Co 7s'44	122½	122½	122½	....
2	L&N 5s 2003B	105½	105½	105½+	¼
3	do 4½s 2003	100	100	100	....
15	do 1st 4s 2003	96½	96	96½+	½
9	do 3⅜s 2003	90½	90	90 +	½
2	do 3½s '50 A	104½	104½	104½+	½
3	do A K&Cin4s'55	110	110	110	....
25	do Pad&M 4s'46	106⅝	106⅝	106⅝	....
2	MaineCen 4½s'60	51	51	51	....
14	Mar StShov 6s'47	95½	94	95½+	3½
23	do 6s 47 st	95⅝	94	95⅝+	3⅝
15	McCrStrs 3⅛s'55	105½	105½	105½	....
7	†McK&R 5½s'50	105	105	105	....
2	†‡MWSEChi 4s '38	6	6	6	....
4	MichConGas4s'63	106½	106½	106½	....
10	†‡MidRRNJ 5s'40	38⅝	38⅝	38⅝+	⅝
2	†MSP&SSM 6s'46	1⅞	1⅞	1⅞—	⅛
5	‡do 5½s '78	66⅝	66⅝	66⅝+	½
2	†‡do 5s '38	9⅝	9⅝	9⅝	....
4	‡‡do gtd 5s '38	10¼	10¼	10¼	....
54	‡‡do cn 4s '38	10⅜	10	10	....
96	M-K-Tex 5s'62A	16⅝	15⅝	15⅞—	⅛
17	†do a 5s '67	4½	4	4½+	⅛
38	do 4½s '78	15	14½	14⅞—	⅛
13	do 1st 4s '90	30½	29⅝	30½+	⅝
17	do 4s '62 B	14⅝	14	14⅝—	⅛
9	†MoPac 5s'65 A	20⅝	20½	20⅝+	⅛
25	†do 5s '77 F	20⅝	20	20⅝+	⅛
30	†do 5s '78 G	22	21	22 +	⅝
2	†do 5s '78 G ct	21	21	21	....
17	†do 5s '80 H	22	21¼	22 +	⅝
17	†do 5s '81 I	21	20¼	21 +	⅝
2	†do gen 4s '75	1⅝	1⅝	1⅝+	⅛
5	†‡do 3d extds'38	84⅝	84⅝	84⅝—	⅛
3	Moh&Mal 4s '91	56	56	56 +	½
3	MWPPSv 4½s'60	110⅛	110	110⅛+	⅛
12	do 6s '65	111⅝	111⅝	111⅝	....
4	Mont Pw 3⅝s'66	105⅝	105⅝	105⅝	....
3	Mor&Essex 5s'55	39⅝	39⅝	39⅝+	⅛
10	do 4½s '55	35⅝	35	35 —	⅛
3	do 3½s 2000	40	39⅞	39⅞+	⅛
2	MutFuG 5s '47	117	117	117	....
8	NashCh&SL 4s'78	71	71	71	....
3	Nat Dist 3⅛s'49	104	104	104	....
3	NatlSteel 3s '65	104⅛	104⅛	104⅛	....
2	NewarkG 5s '48	124	124	124 —	½
2	†NEngRR 5s '45	51½	51½	51½—	1½
1	NewET&T 5s'52	127⅝	127⅝	127⅝+	⅛
18	do 4½s '61 B	129½	128½	128½—	1⅜
11	NOPuSv 5s'52 A	106	105⅝	105⅝—	½
3	do 5s '55 B	106½	106½	106½	....
3	NOrl&NE 4½s'52	66½	66½	66½—	½
7	NOrlTerm 4s '53	72½	72	72 —	⅝
14	†NOT&M 5½s '54	40	39⅝	40 +	⅝
12	†do 5½s '54 ct	37⅛	37⅛	37⅛+	½
1	†‡do 5s '35 A	33	33	33 +	1
15	†do 5s '54 B	39	39	39 +	⅝
5	†do 4½s '56	36	36	36 +	⅝
4	†‡NY&G L 5s'46	43	43	43 +	1
24	NYC rfg 5s2013	68⅝	68⅛	68⅛—	....
115	do 4½s 2013 A	62⅝	62⅛	62⅛	....
3	NYC cn 4s '98	67½	67	67⅛+	½
36	do 3⅝s '46	93⅝	93⅝	93⅝	....
10	do 3⅛s '52	66	65½	66 +	⅛
3	NYC&HR 4s'42	100⅛	100⅛	100⅛	....
9	do 3½s '97	86	86	86 —	⅝
12	NYCLaSh 3½s'98	70	70	70	....
1	do 3½s '98 reg	64	64	64	....
35	NYCMiC 3½s'98	68	67	68 +	1
26	NYC&SL 5½s'74A	74⅝	74⅛	74⅛	....
95	do 4½s '78	62⅛	61⅝	62⅛	....
12	do 4s '46	92	91⅝	91⅝	....
36	do 3½s '47	93⅝	93	93 —	⅛
56	NewYorkCi 3s'80	101⅝	101⅛	101⅛	....
14	NY Con 3⅛s '65	99⅝	99⅛	99⅝	....
10	NYDock cv 5s '47	65½	65	65 —	....
2	NY DockCo 4s'51	60⅝	60	60	....
2	NY Edis 3¼s'66	108⅝	108⅛	108⅛+	⅛
1	NYGEH&P 4s'49	118⅛	118⅛	118⅛+	⅛
10	NYLk&W 4s '73A	52	51⅛	52 —	⅛
35	‡NYNH-Hcv6s'48	23⅝	23⅛	23⅝+	⅛
30	†do 4½s '67	22⅝	22½	22⅝	....
3	†do 4s '55	20⅝	20⅝	20⅝+	¼
2	†do 4s '56	20⅞	20⅞	20⅞+	⅜
2	†do 4s '57	5	4⅞	4⅞—	⅛
4	†do 3½s '47	19⅝	19⅝	19⅝—	⅝
5	†do 3½s '54	19½	19½	19½+	⅛
6	†do cv 3½s '56	19⅝	19⅝	19⅝+	⅛
16	†NYO&W rf4s'92	6¼	6¼	6¼+	⅛
2	‡NYP&B 4s '42	99	99	99 —	⅛
1	NY Ry 6s'58 st	108½	108½	108½+	1
2	†‡NYS&Wgn5s'40	12½	12½	12½+	¼
1	†‡do rfg 5s '37	35	35	35	....
8	†‡NYW&B4½s'46	6½	6½	6½	....
1	†‡Norf&Sou 5s'41	81	81	81 +	1½
2	†do 5s '41 ct	82	81	82 +	2
23	†do 5s '61 ct	14	13⅛	14 +	1⅛
36	†‡do 5s '61 A	14	13⅝	14 +	⅝
42	†do 5s'61 rgn ct	14	13½	14 +	1¼
5	Norf & W 4s'96	126⅝	126⅛	126⅝+	⅛
5	NorAmCo 4s'59	107	107	107 +	⅛
2	do 3⅝s '54	105	105	105 —	⅝
15	do 3½s '49	105⅝	105½	105½—	⅛
55	NorPac 6s 2047	69½	68⅝	69 —	⅝
7	do 5s 2047 C	61	61	61 —	⅛
9	do 5s 2047 D	61⅛	61	61	....
8	do 4½s 2047	58	57⅝	58	....
20	do 4s '97	80	79⅝	80 +	⅛
2	do 4s '97 reg	74½	74½	74½	....
10	do 3s 2047	47⅛	46½	46½—	⅝
13	NorStPw 3½s'67	108⅝	108⅝	108⅝—	⅛
3	Ohio Ed 4s '67	109⅛	109⅛	109⅛	....
12	Ohio Ed 4s '65	107⅝	107⅝	107⅝—	⅝
3	do 3⅝s '72	109½	109½	109½	....
13	Or-WRR&N 4s'61	106⅝	106⅛	106⅝—	⅛
6	OtisStl 4½s'62A	88⅝	88	88	....
14	Pac G&E 3⅝s'61	111	110⅝	111 +	¼
3	do 4s '64	111⅛	111⅛	111⅛—	⅛
3	PacT&T 3⅛s'66B	108⅛	108⅛	108⅛	....
1	PanhdlEPL 4s'52	102⅛	102⅛	102⅛	....
13	Pen Co 4s '63	107	106½	107 +	⅝
2	PenP&Lt 4½s'74	109⅛	109⅛	109⅛	....
23	do 3½s '69	109	108⅝	108⅝—	⅛
1	PenRR gen 5s'68	115⅛	115⅛	115⅛+	⅛
13	do gen 4½s '65	108⅛	108	108⅛+	⅛
58	do 4½s '70 deb	95⅛	94⅝	95	....
14	do gen 4½s '81	104⅛	103⅝	103⅝—	⅝
2	do 4⅛s '84 E	103⅝	103⅝	103⅝—	⅝
15	do 4s '48	114⅛	114⅛	114⅛+	⅛
2	do 4s '48 st	113⅝	113⅝	113⅝+	⅛
6	do 3⅝s '70	97⅝	97⅛	97⅝—	⅛
9	do 3⅝s '52	90⅝	90⅛	90⅛—	⅛
4	Peo&E 1st 4s'60	53½	53	53⅛+	⅛
1	‡do inc 4s '90	6½	6½	6½	....
10	Pere Marq 5s '56	80½	80	80½+	⅛
3	do 4½s '80	71½	71	71 —	1
3	PhDodge 3⅛s'52	107⅛	107⅛	107⅛+	⅛
1	PhB&W 4½s'77C	114⅛	114⅛	114⅛+	⅛
10	do 4½s '81 D	108½	108	108 —	½
6	Phila Co 5s'67	106⅝	106⅝	106⅝—	....
17	†PhRC&I cv6s'49	5	4⅞	5 +	½
59	†do 5s '73	18½	18	18⅛+	⅛
9	PhilipsPet 3s'48	102.1	102.1	102.1	....
	[Decimals represents 32ds.]				
5	PCC&SL 5s'70A	112⅝	112⅝	112⅝	....
6	do 4½s '77	104⅛	104⅛	104⅛—	⅝
3	Pitt C&I 4½s'52	104⅛	104⅛	104⅛	....
7	P&WV 4½s '58A	61⅝	60⅝	60⅝—	⅝
2	do 4½s '60C	60⅝	60⅝	60⅝—	⅝
2	PortlGenEl 5s '50	106⅝	106⅝	106⅝—	⅛
21	do 4½s '60	83⅝	83⅛	83⅛	....
3	PurityBak 5s '48	104⅛	104⅛	104⅛+	⅛
29	Readg 4½s '97A	83	82⅝	83 +	⅛
24	RdgJerCen 4s '51	70	69½	70	....
8	RemR 4½s'56ww	104⅛	104⅛	104⅛+	⅛
11	Repub Stl 4½s'61	104⅛	104⅛	104⅛+	⅛
31	do 4½s '56	106⅛	105⅝	106⅛+	⅛
1	Reve C&B 3⅛s'60	100	100	100	....
5	†RioGW clt 4s'49	8⅝	8⅛	8⅛—	⅛
3	Ro G&E 3¼s'49	109	109	109 —	1
5	†‡RIA&L 4½s'34	12¼	12¼	12¼—	⅜
1	SaguPw 4½s '66	91½	91½	91½	....
2	†‡SLIMS 4sRG'33	68	68	68	....
7	†StLSF 5s '50B	11⅝	11⅜	11⅜+	¼
2	†do 5s B '50 ct	11¼	11¼	11¼—	½
33	†do 4½s '78	11½	11⅜	11⅜—	⅛
12	†do 4s '50A	11¼	11¼	11¼—	⅛
6	†StLSW4s'50A ct	11	11	11	....
6	†‡do 5s '52	20¼	20⅛	20⅛—	⅛
9	‡do 1st 4s '89	73	73	73	....
2	†do 2d 4s '89	41⅝	41⅝	41⅝+	⅝
3	†SPKCSL 4½s'41	6⅝	6½	6½+	⅛
18	†SeabAL cn 6s'45	6	5⅝	5⅝—	⅛
2	†do 6s '45 ct	5⅛	5	5 —	⅛
2	†do adj 5s '49	⅝	⅝	⅝—	⅛
14	†‡do 4s '50 st	10⅛	10	10⅛+	⅛
25	†‡do rfg 4s '59	3⅝	3½	3⅝+	⅛
2	†do rfg 4s'59 ct	3¼	3¼	3¼—	⅛
11	†Seb-AF 6s'35Act	2⅝	2⅝	2⅝	....
100	ShellUn 2½s '54	98⅛	97⅝	97⅝—	¼
2	Siles-Am 7s '41	70	70	70 —	1
3	SkellyOil 3s '50	103⅜	103⅜	103⅜+	⅛
2	Socony-V 3s '64	106⅛	106⅛	106⅛—	⅛
3	SBellT&T 3⅛s'62	107⅛	107⅛	107⅛—	1⅝
1	do 3s '79	107⅛	107⅛	107⅛+	⅛
6	SoColPw 6s '47	106	106	106	....
1	SouNatG 4½s'51	107	107	107 —	¼
77	Sou Pac 4½s '68	48⅝	48⅛	48½—	⅛
163	do 4½s '81	48⅛	48	48⅛—	⅛
115	do 4½s '69	48⅝	48⅛	48⅝—	⅛
137	do rfg 4s '55	63⅛	62⅝	63⅛+	⅛
42	do clt 4s '49	47⅝	46⅝	47⅛+	⅛
40	do 3⅝s '46	58⅛	57⅝	58 —	⅛
163	do 4½s Ore '77	51⅝	50⅝	51⅛—	⅛
21	do SFT 4s '50	80⅛	79	80⅛+	⅛
8	SouthRy 6½s'56	85⅝	85	85 —	⅛
11	do gen 6s '56	80⅝	80⅛	80⅝+	⅛
13	do cn 5s '94	92⅞	92⅝	92⅝—	⅛
51	do gen 4s '56	62½	62	62½	....
10	SouthRyMe 5s'96	82	82	82	....
1	†SpokaneIn 5s'55	31⅛	31⅛	31⅛+	⅛
14	StandOilNJ 3s'61	105⅛	105	105 —	⅛
1	do 2⅝s '53	105⅛	105⅛	105⅛+	⅛
5	Studeb cv 6s'45	107⅛	107⅛	107⅛	....
7	Swift&Co 3⅝s'50	103⅛	103⅛	103⅛—	⅛
1	TRRAStL 5s'44	113⅛	113⅛	113⅛—	⅛
25	do 4s '53	111⅛	110⅛	110⅛—	1⅛
41	Tex Corp 3s '65	105⅛	105	105 —	⅛
5	do 3s '59	106⅝	106⅝	106⅝+	⅛
5	Tex-P 1st 5s2000	107⅝	107⅝	107⅝+	⅛
24	do 5s '77B	70⅛	69⅝	70 —	⅛
21	do 5s '79C	70	69⅝	69⅝	....
58	do 5s '80D	70	69⅝	70 +	1
5	TexP-MPT 5½s'64	99⅝	99⅝	99⅝+	⅛
38	†ThirdAv aj 5s'60	22⅛	21⅝	21⅝—	⅛
2	do 4s '60	63	63	63 —	⅛
2	UnElMo 3⅝s'62	106	106	106 —	¼
19	UnionOilCal3s'59	105	104½	105 —	⅛
12	UnPac 1st 4s'47	113⅝	113⅝	113⅝+	⅛
5	do 3½s '80	106⅝	106⅝	106⅝+	⅛
7	do 3½s '71	100½	100⅛	100½+	½
8	do 3½s '70	100⅝	100⅛	100⅝—	⅛
2	UnCig-WhSt 5s'52	74½	74½	74½—	¼
16	Unit Drug 5s'53	88⅝	88	88 —	½
1	USSteel 2.40s'52	102⅞	102⅞	102⅞—	⅝
2	do 2.50s '53	104¼	104¼	104¼	....
1	do 2.60s '54	104¼	104¼	104¼+	1
12	UtahP&L 5s'44	105	104⅞	105 +	¼
11	VaEl-Po 3½s'68	109⅛	109⅛	109⅛+	⅛
3	Va&SW cn 5s'58	68⅝	66½	66½—	1¾
2	VirginRy 3⅝s'66	108⅛	108⅛	108⅛—	⅛
4	†Wab rfg 5½s'75	9	9	9 —	¼
9	†‡do 1st 5s '39	48⅝	48	48⅝	....
23	†‡do 2d 5s '39	16½	16	16½+	1⅛
20	†do 5s '76 B	9	9	9 —	⅛
52	†do 4½s '78C	9	8⅝	8⅝—	¼
2	Walwrth 6s '55	94½	94½	94½	....
2	do 4s '55	79⅛	79⅛	79⅛—	¼
4	WarnerBros 6s'48	95⅛	95⅛	95⅛—	⅛
15	†WarrBros 6s'41	56¼	55¼	56¼+	1¼
5	WesPenP 3½s'66	110½	110½	110½—	¾
17	WestSh 4s 2361	55⅝	55	55½+	½
8	WestSh4s2361 reg	50	50	50 —	⅛
2	WVaP&Pap 3s'54	102	102	102	....
36	WestMd 5½s'77A	103¾	103½	103½—	½
17	do 4s '52	95⅝	95¼	95½	....
1	WNY&P gen4s'43	107	107	107	....
5	†WestPac 1st5s'46	19½	19½	19½+	¼
31	†do 5s '46 asd	19⅛	18⅞	19 +	⅛
9	West Un 5s '51	80¼	79⅞	80¼+	¼
9	do 5s '60	80	79⅝	79⅝—	⅛
20	do 4½s '50	79	77⅞	79 +	1
13	WheelStl4½s'66A	105	104¾	104¾	....
1	Wil&Co cv3¾s'47	103¾	103¾	103¾	....
15	†Wis Cen 4s '49	30⅝	30¼	30¼—	½
1	†do 4s '49 ct	29	29	29 +	¾
8	†‡do 4s S&D '36	8¼	8	8¼+	¼
7	Wis P S 4s '61	107¾	107¾	107¾	....
34	YoungS&T3¼s'60	102⅝	102¼	102⅜—	¼
25	do cv 4s '48	103	102¾	103 +	¼

FOREIGN.

Sales, thous.	Issue	High.	Low.	Close.	Net chge.
1	†AgrMBkCol6s'47	23⅛	23⅛	23⅛+	⅛
8	†Antioquia 7s'45D	8¾	8⅝	8⅝—	⅛
1	†Antwerp 5s '58	17	17	17 +	1
27	Argentine4s'72Feb	63⅛	62½	62½—	½
6	do 4s '72 Ap	63	62½	62½—	½
7	do 4½s '48	80½	79½	80½+	1⅜
5	do 4½s '71	67½	67	67⅜+	⅜
1	Australia 5s '55	60¼	60¼	60¼+	½
7	do 4½s '56	52½	52¼	52⅜—	½
1	Belgium 6s '55	51¼	51¼	51¼+	¼
2	†Brazil 8s '41	18¼	18¼	18¼—	¼
4	†do 6½s '26-'57	15⅝	15⅝	15⅝—	⅛
5	†do 6½s '27-'57	15⅞	15⅝	15⅞+	⅝
15	†BrazilCRyE7s'52	17½	17½	17½+	¼
6	Buen A 4⅝s '77	48⅝	48¼	48¼—	½
3	do 4⅝s Apr '76	50	50	50 —	¼
20	Canada 5s '52	99¼	99	99 —	¼
18	do 4s '60	91	90⅞	90⅞—	⅛
1	do 3¼s '61	81½	81½	81½	....
5	do 3s '68	79¼	79¼	79¼	....
10	do 2¼s '44	93⅝	93⅝	93⅝+	⅛
1	†Chile 7s '42	10¾	10¾	10¾—	¼
1	†do 6s '61 Feb	11	11	11	....
1	†Chile 6s '33 asd	11¾	11¾	11¾+	½
1	†Colom 6s '61Oct	31½	31½	31½+	½
7	Copenhag 5s '52	23⅞	23	23⅞+	1⅝
1	Cuba 5½s '53	102	102	102	....
16	do 4½s '77	50⅝	50⅝	50⅝+	⅛
14	Denmark 6s '42	39	38½	38 +	1
5	do 6s '42 wd	40⅝	40¼	40⅝	....
9	do 5½s '55	40⅝	40	40⅝+	1⅝
7	do 4½s '62	36½	35	36½+	2¼
6	do 4½s '62 wd	37	36	37 +	2
1	French 7½s '41	84⅛	84⅛	84⅛+	½
16	†GerGov 5½s '65	9¼	9	9¼+	¼
1	†do 5½s '65 unst	6¼	6¼	6¼—	⅛
12	†do 7s '49	12	11½	12 +	½
2	†Greek6s'68 pt pd	10	9¾	10	....
10	Hung 4½s '79ext	22¾	22⅛	22⅛—	1⅛
2	†Ital Pb U 7s '52	26½	26½	26½	....
8	†do 7s '51	45	44½	45	....
7	Japan 6½s '54	62⅝	62	62⅝+	⅝
10	do 5½s '65	47¼	46¾	47¼+	¼
1	†MedelMn 6½s'54	8¼	8¼	8¼+	¼
2	‡†Mex 6s asd '33	4¾	4¾	4¾+	¼
10	†do 5s asd '45	4½	4½	4½	....
53	‡do 10 4s asd '45	4½	4⅜	4½	....
4	†MilanC 6½s '52	28¼	28	28¼—	¾
1	†MinasG 6½s '58	8½	8½	8½+	⅛
1	NSouWales 5s'57	63	63	63 —	⅝
9	Norway 4¼s '65	33	32	33 +	½
53	do 4s '63	32	31½	31½—	1
10	OrientDev 6s '53	43¾	43½	43½	....
4	do 5½s '58	40¼	40¼	40¼+	¼
10	†Pan 5s'63Ast asd	65	64½	64½—	½
4	Queensld 7s '41	96	95⅛	95⅛—	⅞
2	†RiodeJan 8s '46	8¼	8¼	8¼+	¼
3	†RioGdoSul 8s'46	10½	10½	10½+	⅛
1	†do 6s '68	8⅝	8⅝	8⅝	....
5	†Rome 6½s '52	29⅞	29⅞	29⅞—	⅛
3	†RoumInst 7s '59	6¼	6¼	6¼—	½
11	†SaoPaulC 8s '52	10	10	10 +	¼
2	†SaoPauSt 8s'50	18¼	18¼	18¼+	½
74	†‡do 7s '40	50	49¼	50 +	½
7	†do 6s '68	17½	17¼	17½+	½
1	SilesiaAssn 6s '47	20½	20½	20½—	½
22	TaiwElP 5½s'71	43½	43	43½+	1½
1	TokyoCity 5½s'61	50	50	50	....
23	TokyoElLt 6s '53	46⅝	46	46½+	½
2	UjigaElP 7s '45	87	86½	87 +	3
6	Ur aj3¾s4s4⅛s'79	42	42	42	....
3	Yokohama 6s '61	53	53	53	....

xin—Ex interest. ct—Certificates. †Selling flat on account of default of principal or interest or both. ‡Selling flat for reasons other than default. §Matured bonds; negotiability impaired pending investigation.

CHICAGO STOCKS

Friday, January 24, 1941.

Shares sold today......20,000 Total sales 1941 to date......437,000
Year ago......19,000 Total sales 1940 to date......539,000

—1940-'41— High.	Low.	Description, div. rate, $s—	Sales.	Open.	High.	Low.	Close.	Net chge.	—Closing— Bid.	Asked.
20½	10½	Allied Lab [.60]	250	11¼	11¼	11	11 —	¼	11	13
175⅝	146	‡Am Tel & Tel [9]	252	166⅝	166⅝	166⅝	166⅝	....	166⅝	167¼
2⅝	⅝	Asbestos Mfg	500	2¼	2¼	2¼	2¼	....	2¼	2⅝
4⅞	2¼	Avia & Trans	700	4	4	4	4	....	4½	4⅝
11⅝	8⅝	Barl & Seel A [1.20]	100	10	10	10	10 —	¼	9⅞	10¼
18⅛	12½	Bastian-Bless [1.60]	100	17½	17⅞	17½	17⅞+	⅞	17½	17⅞
36½	24½	Bendix Av [1g]	250	36¼	36½	36¼	36½+	⅝	36⅝	36⅝
25⅞	13⅛	Borg-Warner [1a]	150	18⅝	18⅞	18⅝	18⅞+	⅝	18⅝	19
22¼	14¼	Brach & Sons [1.20a]	20	17	17	17	17 —	1	16½	18
11⅞	5¼	Bruce E L [.25e]	50	11¼	11¼	11¼	11¼	....	11½	11½
7⅛	4½	Butler Bros [.30e]	100	5	5	5	5	....	4⅞	5⅛
95½	71	Cen Ill Pu S pfd [5e]	140	94	94	94	94 —	½	93	94
⅝	⅛	Cen & S W Ut	300	⅛	3/16	⅛	3/16	....	⅛	3/16
11½	4⅛	Cen Sta P & L pfd	10	7	7	7	7 —	⅝	6⅝	7⅝
21⅛	15⅛	Chain Belt [1.50e]	50	20¼	20¼	20¼	20¼—	¼	19	19¼
91	54⅛	Chrysler Corp [5.50e]	50	66⅛	66⅛	66⅛	66⅛+	⅝	67	67⅛
6⅞	4	Cities Serv	600	4⅝	4⅝	4½	4½—	⅛	4½	4⅝
33	25⅞	Comwlth Edis [1.80]	1,050	28½	28⅝	28½	28⅝+	⅝	28½	28⅝
3¼	1½	Con Biscuit	50	2	2	2	2	....	2	2⅛
8⅛	5½	Cons Oil [.725e]	100	5⅝	5⅝	5⅝	5⅝	....	5⅝	5⅝
5½	2	Consumers Co pfd	70	5½	5½	5¼	5¼—	1¼	4⅝	5½
19⅛	11⅝	Container Corp [.25g]	50	15⅝	15⅝	15⅝	15⅝+	⅝	15⅝	15⅝
110⅝	99⅝	Cont Steel pfd [7]	10	110⅝	110⅝	110⅝	110⅝+	⅝	110⅝	111½
23⅛	13¼	‡Crane Co [.80e]	50	18⅛	18⅛	18⅛	18⅛	....	18⅛	18⅝
96	51	Cud Pack pfd [3.50k]	30	94⅛	95	94⅛	95 —	1	94⅛	94⅞
19	12	Cunningh D Strs [1]	50	18⅛	18¼	18¼	18¼—	¼	18	19
23⅞	13⅝	‡Deere & Co [1.50e]	100	21	21	21	21	....	21	21½
14⅝	9	Dixie-Vortex [.50e]	50	9¼	9¼	9¼	9¼—	⅛	9¼	9¼
34¼	21	Elgin Nat Wat [.25g]	500	31⅝	31⅝	31¼	31¼+	⅝	31¼	31⅝
3	1⅝	Eversharp	500	2⅝	2⅝	2⅝	2⅝—	⅛	2½	2⅝
11⅝	6¼	Fitz Simmon & C [1]	50	7	7	7	7 +	¼	6	7
8	3⅝	Four Wh Dr Auto	50	6½	6½	6½	6½+	¼	6¼	6⅝
5	3	Fuller Mfg [.30e]	100	5	5	5	5	....	4⅞	5⅛
18½	14½	Gardner-Denver [1a]	150	18½	18½	18½	18½	....	18½	18⅝
57⅛	35⅛	‡Gen Am Trans [3e]	50	54⅝	54⅝	54⅝	54⅝	....	53½	55¼
49⅝	33⅝	*‡Gen Foods [2]	45	37⅛	37⅛	37⅛	37⅛	....	37⅝	38⅛
56¼	38	Gen Motors [3.75e]	1,200	43⅞	44⅛	43⅝	44⅛+	¼	44⅛	44⅝
7⅛	4	Gen Out Advert	50	4⅝	4⅝	4⅝	4⅝+	⅝	4½	4⅝
6⅝	3	Gillette Saf R [.40e]	100	3⅝	3⅝	3⅝	3⅝	....	3½	3⅝
25	12⅝	‡Gdyear T&R [1.25e]	20	19⅛	19⅛	19⅛	19⅛	....	18⅝	19⅛
12⅝	9¼	Gossard H W [1.25e]	50	10⅝	10⅝	10⅝	10⅝+	⅛	10¼	10½
27⅝	15⅛	Gt Lakes Dre [1.50e]	100	16	16	16	16	....	15⅞	16¼
16¼	9	Houd-Her B [1.50e]	50	13	13	13	13	....	12⅝	13⅛
⅝	7/16	Hupp Mot	100	½	½	½	½	....	7/16	9/16
13¼	5½	‡Ill Cent R R	25	7⅝	7⅝	7⅝	7⅝	....	7⅛	8
3⅞	1½	Ind Stl Prod [.20e]	50	3⅛	3⅛	3⅛	3⅛—	¼	3⅛	3⅝
23¼	20¼	Indnpls P&L [1.60]	50	21	21	21	21 +	⅛	20⅝	21½
62⅝	38⅞	‡Int Harvester [1.60]	40	49⅝	50⅝	49⅝	50⅝	....	50	51
17½	9	Jarvis W B [1.625e]	50	13⅛	13⅛	13⅛	13⅛+	⅛	13	13¼
8⅝	5½	Kellogg Switch [.60]	900	8⅛	8⅛	8⅛	8⅛+	⅛	8	8¼
6¼	3	Ken-Rad T & L	50	3⅝	3⅝	3⅝	3⅝+	⅛	....	....
9	5	Lib-McN & L [.50e]	600	7	7	7	7	....	7	7⅛
3⅛	1	Lincoln Print	50	1¼	1¼	1¼	1¼	....	1¼	1½
26	15⅛	Do pfd [3.50]	10	16⅝	16⅝	16⅝	16⅝+	⅛	16⅝	18⅛
18⅝	11⅛	‡Liquid Carb [1a]	50	16⅛	16⅛	16⅛	16⅛	....	15⅞	16½
2⅛	1½	Loudon Pack	200	1⅞	1⅞	1⅞	1⅞+	⅛	1⅝	2
16⅝	8⅝	‡Marsh Field [.40a]	70	14	14	14	14	....	14	14½
14½	9	McCord Rad A	100	12¼	12¼	12	12	....	11½	13
4	3⅛	Merch & Mf A [.20e]	1,250	3⅝	4	3⅝	4 +	¼	3¼	3½
30	24½	Mickelb'ys Fd [.20e]	50	5	5	5	5	....	4⅝	5
9⅝	5¼	Mid West Corp [.25e]	450	5⅝	5⅝	5⅝	5⅝	....	5⅝	5⅞
12¼	3¼	Miller & Hart pfd	100	11½	11½	11½	11½	....	11¼	12
55⅞	32	‡Mont Ward [2.75e]	61	38⅝	38⅝	37⅞	37⅞	....	37½	38
36	20¼	Noblitt-Sprks [3.10e]	100	30⅝	30⅝	30⅝	30⅝+	¼	30⅛	31½
6⅝	3	Nor Am Car	200	6	6	6	6	....	6	6¼
14	7⅝	Nor'west Banc [.20e]	50	12⅝	12⅝	12⅝	12⅝—	⅛	12½	12⅞
22¼	8½	No West Ut 7% pfd	10	12	12	12	12	....	12¼	16
16	12½	Penn El Sw A [1.20]	50	15⅛	15⅛	15⅛	15⅛—	¼	15¼	16
25⅞	14⅛	‡Penn R R [1.50e]	130	24	24	23⅝	23⅞	....	23⅞	24
43⅛	25	Peoples Gas L&C [2a]	200	42⅝	42⅝	42⅝	42⅝—	¼	42¼	42⅝
14⅞	6⅝	‡Pressed Steel Car	25	11⅝	11⅝	11⅝	11⅝	....	11⅝	11⅞
123½	95	Quaker Oats [5]	150	101	101	100⅝	100⅝—	¼	100⅝	101
1⅝	⅝	Raytheon Mfg pfd	100	1½	1½	1½	1½	....	1	1¼
80	65	St L Nat Stk Yds [6]	20	68	68	67	67 —	2	67	68
30⅝	20⅛	Sangamo El [1.875e]	100	21⅝	21⅝	21⅝	21⅝—	½	21⅛	21⅝
88	61⅛	‡Sears Roeb [3a]	196	74⅝	75⅛	74⅝	75⅛	....	74⅝	75⅝
19	12⅝	Signode Steel [1]	50	15⅛	15⅛	15⅛	15⅛—	3	14⅝	16½
35½	20⅛	So Bd L Wks [.50g]	350	34⅛	34⅛	34⅛	34⅛—	¼	34¼	34⅝
11	4⅝	‡Spiegel Inc [.60]	30	6⅛	6⅛	6⅛	6⅛	....	6¼	6½
29	20⅝	Std Oil Ind [1a]	100	27	27	26⅝	26⅝—	⅛	26⅝	27¼
8⅝	4⅝	Stewart-Warn [.50e]	100	8⅛	8⅛	8⅛	8⅛+	⅛	8	8⅝
7⅛	4½	Storkline Furn [.50a]	200	6	6	6	6	....	6	7¼
38⅛	15¼	Sunst M Tool [3.50e]	150	33	33⅛	33	33⅛	....	33⅛	33⅞
24⅝	17½	Swift & Co [1.20a]	450	23⅝	23⅝	23⅝	23⅝+	⅛	23½	23⅝
32⅛	17	Swift Int [2]	200	18⅝	18⅝	18⅝	18⅝+	¼	18⅝	19
47⅛	33	‡Texas Corp [2]	25	37⅝	37⅝	37⅝	37⅝	....	37⅛	38⅛
16¼	10	Trane Co [1]	50	12	12	12	12 +	½	12	13
88⅝	60⅛	‡Union Carb [2.30e]	215	68⅝	68⅝	67⅝	67⅝	....	67¼	67⅝
76½	41⅞	U S Steel [3e]	350	66⅞	67	66⅝	67 +	⅝	66½	66⅞
130	103⅞	‡Do pfd [7]	38	128⅝	128⅝	128⅝	128⅝	....	128	128½
23¼	16½	Walgreen [1.60]	50	21⅞	21⅞	21⅞	21⅞+	⅛	21⅝	22
117⅞	76⅞	‡West El&M [4.75e]	10	99⅝	99⅝	99⅝	99⅝	....	140	......
2	⅝	Will Oil-O-Mat	100	1⅝	1⅝	1⅝	1⅝	....	1½	1⅝
6⅝	3½	Woodall Indus [.10g]	50	5	5	5	5	....	4⅝	5¼
17⅞	8⅝	Zenith Rad [1e]	100	14⅝	14⅝	14⅝	14⅝+	⅝	14½	15

*Ex dividend. †Ex rights. ‡Odd lots. a—Also extra or extras. d—Cash or stock. e—Paid last year. f—Payable in stock. g—Declared or paid so far this year. k—Accumulated dividend paid or declared this year.

NEW YORK CURB

Friday, January 24, 1941.

Shares sold today......99,000 Total sales 1941 to date......1,935,000
Year ago......112,780 Total sales 1940 to date......2,804,183

	Sales.	High.	Low.	Close.	Net chge.
Ala Pow $6 p	50	100	100	100 +	⅝
Alum Co Am	200	148½	147¼	148½+	1½
Do pfd	200	115¼	115⅛	115⅛—	⅛
Alum Ltd	150	73½	73	73½—	¼
Am Book	80	32	29½	29½—	3¼
Am Cap pfd	100	11⅛	11⅛	11⅛+	⅛
†AmCP&L A	50	28	28	28	....
†Do A ww	100	26⅝	26⅝	26⅝	....
†Do B	100	11/16	11/16	11/16	....
Am Cyan B	300	35	34⅝	34⅝+	¼
Am & F P w	400	3/16	3/16	3/16	....
†Am Exp Lin	400	18⅛	18	18 —	¼
Am Gas & El	2,600	30⅛	29⅝	30 +	¼
Do pfd	100	112⅝	112⅝	112⅝+	¼
†Am Gen	100	3	3	3	....
Am Light & T	300	12¼	12¼	12¼—	⅛
Am Mfg	50	22	22	22 —	1
†Am Maracaib	600	⅜	5/16	⅜+	1/16
†Am Repub	100	6⅝	6⅝	6⅝+	⅛
Am Superpow	600	⅛	⅛	⅛	....
Am Thread pf	100	2⅞	2⅞	2⅞—	¼
Anch Post F	100	2⅛	2⅛	2⅛+	⅛
Ark Nat Gas	200	1⅜	1⅜	1⅜	....
Do A	600	1⅞	1⅞	1⅞+	¼
Do pfd	100	8	8	8 —	¼
Asso G & El	300	1/16	1/16	1/16—	1/16
†Do A	200	⅛	⅛	⅛	....
†Atlas Cor w	100	9/16	9/16	9/16	....
Atlas Ply	100	15	15	15 —	½
†Auburn Cn M	100	3¼	3¼	3¼	....
†Aviation & T	1,100	4	4	4	....
Babcock & W	200	28¼	28¼	28¼+	¼
†Bald Loco p	150	36	35½	35½—	⅝
†Do war	200	6⅛	6⅛	6⅛	....
†Barium Sta S	200	1⅛	1⅛	1⅛	....
†Barl&Seel A	150	10	10	10	....
†Beech Airc	4,300	7⅝	7¼	7⅝+	¼
†Bell Airc	700	23½	23	23½—	⅝
Bell Tel Can	80	105½	105½	105½+	½
Bell Tel Pa pf	75	115½	115	115 —	1½
†Bellanca Airc	200	4⅝	4⅝	4⅝—	⅛
†Bk&Gy Furn	3,700	9/16	⅝	9/16+	3/16
Bliss E W	200	18	17⅝	18 +	¼
†Blue Ridge	300	9/16	9/16	9/16—	1/16
BrazTr L&P	1,300	4⅝	4½	4⅝+	¼
†Brewst Aero	600	10½	10⅝	10⅝+	⅛
Brill A	500	3	2⅞	3 +	⅝
†Brown Rub	300	1¼	1¼	1¼	....
Bruce E L	100	11½	11½	11½+	1½
BN&EP 5% pf	100	97½	97½	97½	....
Bunk Hill&S	100	12¼	12¼	12¼+	¼
Burma Ltd	200	⅞	⅞	⅞+	5/16
†Callite Tung	100	1⅜	1⅜	1⅜	....
†Can Col Airw	300	4⅞	4⅞	4⅞	....
Carib Syn	300	1⅛	1⅛	1⅛	....
Carnation	100	37	37	37	....
Carrier Corp	500	10⅛	9⅞	10	....
Celluloid pf	50	42⅝	42½	42⅝—	1
CenStE cv pfn	25	9/16	9/16	9/16—	1/16
Cherry Burrell	125	13½	13½	13½+	⅛
Childs pf	100	8⅛	8⅛	8⅛	....
Cities Service	1,300	4⅝	4½	4½—	⅛
Do pf	2,000	63	56	63	....
Do pf B	200	6	6	6 —	⅛
†Cleve Tract	100	5⅜	5⅜	5⅜—	⅛
Colts PFArms	100	78⅛	77	77 —	1½
Colum G&Epf	30	59	57⅝	57⅝—	2⅝
Colum O & C	100	1⅛	1⅛	1⅛—	⅛
†ConsG&E Bal	100	67⅛	67⅛	67⅛—	1⅛
†Do pf B	10	119⅛	119⅛	119⅛+	⅛
†Do pf C	50	110⅛	110⅛	110⅛+	⅛
†Cons Gas Ut	100	1⅝	1⅝	1⅝—	⅛
Cons Stl Corp	200	7⅛	7	7 —	⅛
Cont Roll & Stl	200	7⅝	7⅝	7⅝	....
†Cooper-Bess	100	9⅛	9⅛	9⅛—	⅛
Copper Range	100	4⅝	4⅝	4⅝+	⅛
†Corroon&Rey	600	1¼	1¼	1¼+	⅛
Creole Pet	500	15	15	15 +	⅛
Crock-Wh ElM	100	5⅜	5⅜	5⅜+	⅛
†DeccaRecords	300	6⅛	6	6⅛+	⅛
†Det Stl Prod	100	20½	20½	20½	....
†Dubilier Cond	400	2⅞	2⅞	2⅞+	⅛
Duke Power	25	76	76	76	....
Duval Tex Sul	100	7½	7½	7½	....
E G&F 6% pf	50	39	39	39	....
†Easy WshMB	100	3⅝	3⅝	3⅝+	⅛
El Bond & Sh	1,100	3⅝	3⅝	3⅝	....
Do pf	400	64⅝	64	64⅝+	⅛
Elgin Nat Wat	100	31	31	31	....
EmpG-F8%pfd	75	79½	75	79½+	7½
Do 7% pfd	275	79	70	79 +	8⅝
Do 6½% pfd	20	78	75	78 +	7
Do 6% pfd	40	77	70	77 +	7⅝
EquCorp $3pfd	50	20⅛	20⅛	20⅛	....
Eversharp Inc	200	2⅝	2⅝	2⅝—	⅛
†Fedders Mfg	100	7⅝	7⅝	7⅝—	⅛
Ford M CanA	100	10⅛	10⅛	10⅛	....
Do B	25	10⅛	10⅛	10⅛—	½
Ford Mot Ltd	400	1⅛	1⅛	1⅛—	⅛
†Fruehauf Tra	200	21½	21	21 —	⅝
Gellman Mfg	100	1⅛	1⅛	1⅛—	⅛
†GenShare pfd	70	60⅝	60	60 —	1
GeoPow $6 pfd	200	103	102	103 +	⅝
Glen Ald Coal	400	8⅝	8⅝	8⅝	....
†Gt N Y Brew	2,000	7/16	7/16	7/16	....
Gulf Oil	200	32⅝	32	32⅝+	¼
†Harv Brew	200	1⅜	1⅛	1⅜	....
†Hecla Min	400	5⅛	5⅛	5⅛	....
Heyden Chem	125	76	75⅝	75⅝+	⅛
†Hires C E	100	17⅛	17⅛	17⅛—	⅛
Humble Oil	500	58⅝	58½	58½+	⅛
†Hum-Ross F	300	5⅝	5⅝	5⅝	....
Hygrade Sylv	50	37	37	37 —	1
†Ill Iowa P	300	3⅝	3¼	3¼—	⅛
†Do div ct	1,400	7⅛	7	7	....
†Do pfd	2,700	34	33⅛	34 +	1
Imp Oil Ltd	100	6⅝	6⅝	6⅝	....
IndSvc 6% pfd	20	19⅝	19⅝	19⅝—	....
Do 7% pfd	90	22½	22	22	....
InsCo N Am	100	72⅝	72⅝	72⅝+	⅛
Int Cig Mch	100	19⅝	19⅝	19⅝—	⅛
Int Hyd-Elpfd	100	6⅛	6⅛	6⅛	....
†Int Indust	2,200	2⅛	2⅛	2⅛	....
†Int Pap&P w	200	2⅛	2⅛	2⅛—	....
Int Petrol	1,500	10⅝	10⅝	10⅝+	⅛
†Int Vitamin	100	3⅝	3⅝	3⅝	....
†Int Home Eq	300	10	10	10	....
Int Pw Del pf	25	2⅝	2⅝	2⅝—	....
†IrvingAir Ch	100	13½	13½	13½—	....
†Jacobs F L	300	3⅛	3	3	....
†Jeannette Gla	200	1	⅝	1	....
Jones&Lau Stl	100	34⅝	34⅝	34⅝	....
KingCLtg pfdD	10	54	54	54 +	1½
†Kingston Pr	300	1⅛	1⅛	1⅛	....
Lake Shore M	200	13½	13½	13½	....
Lehigh C & N	2,600	2⅝	2⅝	2⅝	....
Line Material	200	8⅝	8⅝	8⅝—	⅛
†Lipton pfd	50	18	18	18	....
Lone Star Gas	300	10⅛	10	10⅛+	⅛
LongIs L pf B	50	25⅛	25⅛	25⅛—	....
†Loudon Pack	100	1⅝	1⅝	1⅝+	⅛
†Louis L&E	200	4⅛	4⅛	4⅛	....
†Master Elec	400	33	31	33 +	2
†Mead John	90	135⅝	132⅛	135⅝+	2⅝
†Mer&MS ptpf	25	29	29	29 +	....
†Merritt-C & S	400	5⅛	4⅝	5⅛+	⅛
†Mich Bumper	100	9/16	9/16	9/16—	1/16
†Mid W Corp	100	5⅝	5⅝	5⅝—	⅛
Midl Stl n-cum	100	17	17	17 —	½
Minn Min&M	125	51½	51¼	51¼+	¼
Miss Riv P pf	500	116	116	116 —	½
†Molybdenum	1,400	8⅛	7⅞	8 +	⅛
Montg Ward A	30	172½	172½	172½+	½
†Mt City Cop	100	3⅝	3⅝	3⅝	....
Mount Prod	100	5⅝	5⅝	5⅝—	⅛
†MuskogPRing	50	14⅛	14⅛	14⅛—	⅛
†Nat Bell Hess	1,000	9/16	9/16	9/16+	1/16
†Nat Cont	100	12⅝	12⅝	12⅝+	⅛
Nat Fuel G	1,600	12⅝	11⅝	12⅝+	⅛
Nat P&L pf	150	91	90	91 +	½
†Nat Rb Mch	100	4⅛	4⅛	4⅛—	⅛
Nat Tun&Mns	300	3⅛	3⅛	3⅛	....
†Nat Un Rad	100	½	½	½	....
†NEPA 6% pf	100	51⅝	51	51⅝+	⅛
N J Zinc	50	65½	65½	65½—	½
†NY&Hon Ros	50	19⅝	19⅝	19⅝+	⅛
NYP&L 7% pf	50	115½	115½	115½—	⅛
N Y Transit	100	7	7	7 +	⅛
N Y Wat S pf	60	41⅛	41	41⅛+	1⅛
†Niag Hud P	9,200	3⅛	3	3	....
†Do 1st pfd	300	75	75	75 —	1
†Niag ShMd B	200	3½	3½	3½—	⅛
†Niles-Bem-P	100	58⅛	58⅛	58⅛—	1⅛
Nor Am Lt&P	200	½	½	½—	1/16
NInd PS 6 pfd	10	109	109	109 +	1
Do 7 pfd	30	118⅛	117⅛	118⅛+	⅛
Nor Pipe Line	100	9	9	9	....
†No'west Eng	50	22½	22½	22½	....
†Novadel-Ag	100	28	28	28	....
Ohio Pw pfd	10	116⅝	116⅝	116⅝+	1⅛
†Okla Nat Gas	300	21	21	21	....
†Do pfd	100	53⅛	53	53⅛+	⅛
†Overseas Sec	400	2	1⅞	1⅞—	⅛
PacG&E 6 pfd	500	34⅛	34⅛	34⅛+	⅛
Pac Ltg pfd	20	106½	106¼	106¼—	⅛
†Pac PSvc pfd	200	17½	17⅛	17½—	⅛
†PantepOil Ven	3,000	3	3	3	....
Pennroad	1,000	2⅝	2½	2½	....
†Pa-Cent Airl	500	12⅝	12½	12⅝+	⅛
PaEdis $5 pfd	25	64⅞	64⅞	64⅞—	⅛
Pa P&L $6 pfd	20	110⅛	110	110 —	½
†Pa Wa & Pw	50	54½	54½	54½+	⅛
†Pioneer Gold	100	1½	1½	1½	....
Pitney-Bowes	200	6⅝	6½	6½+	¼
Pitts & L Erie	50	69⅝	69⅝	69⅝—	⅛
Pitts Pl Glass	300	90	90	90 —	½
Premier Gold	200	⅝	⅝	⅝	....
†Prud Inves	900	9⅛	9	9⅛+	⅛
PSInd $7 pr pf	300	98⅛	98½	98⅛—	⅛
Do $6 pfd	175	51	50⅝	51 +	⅛
PSOkla 6 pl pf	20	110	110	110 +	⅛
Do 7 pl pfd	10	110⅛	110⅛	110⅛+	⅛
PugSdP&L$5pf	25	101	101	101 —	⅝
Do $6 pfd	750	56⅛	54½	54½—	2⅝
†RKO opt war	100	⅛	⅛	⅛	....
RaymConc pfd	50	45⅛	45⅛	45⅛+	⅛
†Repblic Avia	300	4⅝	4⅝	4⅝—	⅛
Rice Stix DGds	100	5	5	5 +	⅛
†RioGVal Gvtc	300	⅝	⅝	⅝	....
†Rome Cable	200	9⅝	9⅝	9⅝+	⅛
†Ryers& Hyns	200	1	1	1 +	⅛
St. Regis Pap	400	2⅛	2⅛	2⅛+	⅛
†Salt Dom Oil	600	3⅛	3	3⅛+	⅛
Schulte, D. A.	1,000	⅜	⅜	⅜	....
Do pf	25	10½	10½	10½—	1
Scran-SBW pf	5.75	114½	109	111 —	1
†Scullin Stl	100	13⅝	13⅝	13⅝—	⅛
†Do war	100	1⅛	1⅛	1⅛	....
†Seeman Bros	100	36⅛	36⅛	36⅛+	⅛
Segal Lock&H	100	11/16	11/16	11/16	....
†Selectd Indus	500	⅛	⅛	⅛—	⅛
†Do cv	100	2⅝	2⅝	2⅝	....
†Do pr	50	41⅝	41⅝	41⅝—	⅛
Shaw W&P	100	11	11	11 +	⅛
Sherwin-Wms	100	76½	76	76	....
†SimmonsHP	100	2⅞	2⅞	2⅞+	⅛
Solar Aircr	200	3⅛	3⅛	3⅛	....
So Penn Oil	200	37⅝	37⅝	37⅝	....
S W Penn Pl	1.50	28	28	28 —	2½
Sou Pipe L	100	7⅛	7⅛	7⅛+	⅛
†Spencer Shoe	400	1	1	1 —	⅛
†St Oil Ky	300	20	19⅝	20 +	⅛
†Do pf	200	108	108	108 +	⅛
†Starrett vtc	100	⅝	⅝	⅝	....
†Sterl Al Prod	100	8	8	8 —	⅛
†Sterl Brew	100	⅞	⅞	⅞	....
Sullivan Mach	100	13⅛	13⅛	13⅛+	⅛
†Sunray Oil	100	1½	1½	1½	....
Swan-Fch Oil	300	7⅛	6⅝	7⅛+	⅛
Taggart	100	3	3	3 +	⅛
Technicolor	100	9⅝	9⅝	9⅝+	⅛
Texas P&L pf	10	113	113	113 —	½
†Tilo Roof	100	7⅛	7⅛	7⅛—	⅛
Todd Shipyds	20	93½	93½	93½—	1
†Trans-Lux	200	15/16	15/16	15/16	....
Tubize Chat	100	7	7	7	....
†Tung-S Lamp	100	2	2	2 +	⅛
†Do pfd	100	7⅝	7⅝	7⅝+	9/16
†Unit Airc Pr	100	9⅛	9⅛	9⅛+	⅛
Unit Gas	600	⅝	⅝	⅝+	1/16
Do pfd	200	111	110½	111	....
Unit Lt&Pw A	200	⅝	⅝	⅝	....
Do B	100	⅝	⅝	⅝—	1/16
Do pfd	400	22⅛	21⅝	22⅛	....
†Unit Prof Sh	200	7/16	7/16	7/16—	1/16
Unit Shoe M	275	58⅝	57½	58⅝+	⅛
U S Foil B	200	5	4⅞	5	....
†U S Lines pf	500	3½	3½	3½	....
†Unit Wall P	400	1½	1½	1½	....
†Univ Crp vtc	100	6	6	6	....
†Univ Pict	100	14⅝	14⅝	14⅝—	1⅝
Utah-Idaho Sg	100	1⅝	1⅝	1⅝	....
Util Equit pr	50	48⅛	48⅛	48⅛—	....
†Valspar Corp	600	1½	1⅜	1½+	⅛
†Do pfd	50	21½	21	21½+	⅛
VNorm MT nw	100	15⅛	15⅛	15⅛	....
†Wellingtn Oil	100	2½	2½	2½+	⅛
†West Va C&C	500	3⅛	3⅛	3⅛—	⅛
West Air Exp	400	4⅝	4⅛	4⅛—	⅛
Wichita R Oil	200	6⅛	6⅛	6⅛	....
Wolvrn P Cm	100	5⅝	5⅝	5⅝	....
Wright Harg	300	4⅝	4⅝	4⅝	....

DOMESTIC BONDS.

Sales, thous.	Issue	High.	Low.	Close.	Net chge.
7	Ala Pow 5s '46	107⅝	107⅝	107⅝—	⅛
1	AmG&E 3½s '60	107⅛	107⅛	107⅛—	⅛
28	Am P&L 6s 2016	106	105½	106 +	1
16	Ark P &L 5s'56	106⅝	106⅝	106⅝—	⅛
2	As Elec 4½s '53	48⅝	48⅝	48⅝—	⅛
2	As G & E 5½s'77	13⅛	13⅛	13⅛—	⅛
22	do 5s '68	13⅝	13⅝	13⅝	....
7	do 4½s '49	13⅛	13⅛	13⅛	....
5	Atln CtyE 3⅛s'64	107⅛	107⅛	107⅛	....
2	†Baldw L 6s'50	118	118	118	....
1	BellTCan 5s'60C	112⅛	112⅛	112⅛+	½
2	Beth St 6s '98	156	156	156	....
1	Birm El 4½s '68	102⅞	102⅞	102⅞+	½
4	Birmg Gas 5s '59	104	103⅝	103⅝—	⅛
1	BroadRivP 5s'54	104	104	104 +	½
3	CanNorP 5s'53	79	79	79	....
3	CnIPSA 3⅝s'68	107	106⅞	106⅞—	⅛
11	CenStEl 5½s'54	27⅛	27⅛	27⅛—	⅛
2	do 5s '48	27⅝	27⅛	27⅛—	⅛
45	CnStP&L 5½s'53	96⅛	95½	96⅛+	⅛
3	ChiRy 5s '27 ct	45⅛	45	45 —	½
9	CitiesSer 5s'69	85⅝	85	85	....
10	do 5s '58	85⅛	85	85	....
82	do 5s '50	86½	85⅝	86¼—	⅛
8	CitSP&L 5½s'49	93⅝	93½	93½	....
35	CitSPow 5½s'52	93⅝	93⅝	93⅝	....
1	ComP&L 5s'57	102⅝	102⅝	102⅝	....
7	†CGELBa 3⅛s'71	109⅝	109⅝	109⅝—	⅛
1	†do 3s '69	108⅛	108⅛	108⅛+	⅛
2	†ConGsU 6s'43st	97	97	97 —	⅝
28	ConG&E 5s'58 A	93⅝	93⅛	93⅝+	⅛
1	CubanTob 5s'44	57	57	57	....
5	CudhyPk 3⅝s'55	101⅛	101⅛	101⅛—	⅛
13	†EstG&F 4s'56A	89⅝	89⅛	89⅛—	⅛
16	ElecP&L 5s 2030	85	84⅝	85	....
3	EmpireDsE 5s'52	105	105	105	....
7	FlaP&L 5s '54	105⅝	105⅝	105⅝	....
6	Fla Pow 4s'66 C	105⅛	104⅝	104⅝—	....
1	GenPbUt 6½s'56	101⅛	101⅛	101⅛	....
3	GenWWk 5s'43A	100⅛	100⅛	100⅛—	⅛
18	Geo Pow 5s '67	106	105⅝	106	....
1	Geo P & L 5s '78	82	82	82	....
1	GlenAldCoal 4s'65	81⅝	81⅝	81⅝+	⅛
10	GreenMtP 3⅝s'63	105⅝	105⅝	105⅝—	⅛
6	Ill Pw&L 5s '56C	106	105⅝	105⅝	....
5	do 6s '53	107⅝	107⅝	107⅝+	⅛
5	do 5½s '54B	106⅛	106⅛	106⅛	....
3	Ind Svc 5s '50	77½	76⅞	77½	....
17	do 5s '63A	76½	76	76 —	½
2	IndplsP&L3⅛s'70	106⅝	106⅝	106⅝—	⅛
3	Inters Pow 6s '52	41⅝	41⅝	41⅝+	⅛
16	do 5s '57	71⅝	71⅛	71⅝+	⅛
2	Ia-NebLP&L 5s'57	103	103	103 —	½
1	Jcksnv G 5s'42 st	46⅛	46⅛	46⅛—	½
3	JerCnP&L 3⅛s'65	106⅝	106⅝	106⅝+	⅛
3	Lou P&L 5s '57	108	108	108 +	⅛
5	Metro Ed 4s'65G	110	110	110 —	½
3	Midland Val 5s'43	58⅝	57	57 —	2⅛
3	MilwGLt 4½s'67	105⅝	105⅝	105⅝—	....
6	MinnP&L 4½s'78	104	103⅝	104 +	⅛
1	do 5s '55	106⅛	106⅛	106⅛	....
10	Miss P & L 5s'57	104⅛	104⅛	104⅛—	⅛
3	Miss Pow 5s '55	104⅛	104⅛	104⅛+	⅛
4	†Mo Pb Sv 5s'60	99⅝	99⅝	99⅝+	⅛
1	Nassau&Suff5s'45	102⅛	102⅛	102⅛+	⅛
2	Neb Pw 4½s '81	111⅛	111⅛	111⅛	....
9	Nev Cal E 5s '56	92⅛	92⅛	92⅛+	⅛
1	N Eng G&E 5s'50	65⅛	65⅛	65⅛+	⅛
3	do 5s '48	65	65	65 +	⅛
29	do 5s '47	64⅝	63⅝	63⅝—	1⅛
2	N Eng Pw 5½s'54	99⅝	99⅝	99⅝+	⅛
3	N Orl P S 6s'49A	104⅛	104⅛	104⅛	....
3	NY StE&G4½s'80	105⅛	105⅛	105⅛	....
1	NAmL&P 5½s'56	103	103	103	....
1	NoConUt 5½s'48A	50⅝	50⅝	50⅝+	⅛
3	Ogden Gas 5s'45	112⅛	112⅛	112⅛	....
2	Ohio Pb Sv 4s'62	108⅛	108⅛	108⅛—	⅛
1	Pac G&E 6s '41B	104⅛	104⅛	104⅛—	⅛
8	Pac P & L 5s '55	98⅛	98⅛	98⅛	....
2	Pen-OhEd 5½s'59	105⅛	105⅛	105⅛	....
2	Peo GL&C 4s'81B	103⅛	103⅛	103⅛—	⅛
16	do 4s '61D	104⅛	104	104 —	⅛
23	PhilaElP 5½s '72	114	113⅝	114 —	⅛
16	PortlG&C 5s'50 st	91	90⅝	91 +	1
4	PubSColo 3⅛s'64	107⅛	107⅛	107⅛+	⅛
24	PugSdPL 5½s'49	102	101⅝	101⅝	....
5	do 5s '50 C	101⅛	101⅛	101⅛	....
11	do 4½s '50 D	100⅝	100⅝	100⅝+	⅛
2	QueensBG 5½s'52	89⅛	89⅛	89⅛	....
1	SanJoaqLP 6s'52	138⅛	138⅛	138⅛	....
1	†Scullin Stl 3s'51	84⅛	84	84	....
8	SEP&L 6s2025A	110⅛	110⅛	110⅛—	....
2	So Ind Ry 4s '51	54⅛	54⅛	54⅛—	1⅛
1	SowePL 6s2022A	105	105	105 +	⅛
13	StandG-E 6s'48 st	78⅛	78⅛	78⅛—	⅛
10	do 6s '48 cv st	78⅛	78⅛	78⅛—	⅛
11	do 6s '51	78⅛	78⅛	78⅛+	⅛
15	do 6s '57	78⅛	78⅛	78⅛—	⅛
9	do 6s '66	78⅛	78⅛	78⅛	....
14	StandP&L 6s '57	78⅛	78⅛	78⅛—	⅛
10	†StarrettCo 5s'50	23	22⅝	23 +	1⅝
11	Tex El S 5s '60	107⅛	107⅛	107⅛	....
11	Tex P&L 5s '56	107⅛	107⅛	107⅛	....
3	TideWP 5s'79 A	99⅛	98⅝	99⅛+	⅛
7	TwiCRT 5½s'52A	62½	62⅛	62½+	⅛
10	Unit L&P 6½s'74	92	91½	91½—	⅛
22	UnitL&Ry 5½s'52	98⅛	97⅝	97⅝—	⅛
1	do 6s '52 A	120	120	120	....
2	UtahPL 6s2022A	107	107	107	....
5	do 4½s '44	102	102	102 +	½
1	VirgPubS 6s '46	102	102	102 +	½
4	do 5½s '46 A	101⅝	101⅝	101⅝—	⅛
1	do 5s '50 B	102⅛	102⅛	102⅛+	⅛
5	†Waldo-Ast 5s'54	5⅛	5⅛	5⅛—	⅛
5	WashWP 3⅛s'64	108⅝	108⅝	108⅝—	⅛
1	WestNewsU 6s'44	63⅝	63⅝	63⅝+	⅛
1	WestPaE 5s2030	107⅛	107⅛	107⅛	....
1	†WisP&L 4s'66A	106⅛	106⅛	106⅛—	½
5	YorkRys 5s'47 st	99⅝	99⅝	99⅝—	⅛

FOREIGN BONDS.

Sales, thous.	Issue	High.	Low.	Close.	Net chge.
5	§Russ 5½s '21	⅝	⅝	⅝—	3/16
2	Unit ElSvc 7s'56	21⅝	21¼	21¼—	2

*Ex dividend. †Fully listed. All others are dealt in on the unlisted trading basis. §Matured bonds, negotiability impaired pending investigation. ex—Ex rights. xin—Ex interest.

DAY'S DIVIDEND ACTIONS

Dividends announced yesterday, with payment and record dates, follow:

Stock, rate, period—	Payable.	Stock of record.
Banque Canad Natnale, $2, q.	Mar 1	Feb 15
Bunk Hill&Sull Mg&C, 25c, q.	Mar 3	Feb 13
Crane, 5% pfd, $1.25, q.	Mar 15	Mar 1
General Cigar, 25c	Mar 15	Feb 20
Eaton Mfg, 75c	Feb 25	Feb 5
Gorham Mfg, 50c	Mar 15	Mar 1
Gt Lks Dredge&Dock, 25c, q.	Feb 15	Feb 1
Hamilton Watch, 25c	Mar 15	Feb 28
Hammermill Paper, 25c	Mar 20	Mar 5
Keith-Albee-Orpheum, 7% pf, $1.75 arr	Apr 1	Mar 14
Lynch, 50c	Feb 15	Feb 5
Petrol & Trad, cl A, 10c	Jan 31	Jan 27
Swift Internatl, 50c, q	Mar 1	Feb 15
Union Gas of Can, 20c, q	Mar 15	Feb 20
F W Woolworth Ltd, 45%		

q—Quarterly. arr—Payment on arrears.

RAILROAD EARNINGS

Earnings of railroad companies reporting yesterday follow:

	1940.	1939.
December Net Income.		
Bangor & Aroostook	$ 98,660	$ 75,694
Pere Marquette	241,027	151,889
December Net Operating Income.		
Ann Arbor	79,060	30,539
Gulf Coast Lines	140,846	227,124
Int-Grt Northern	29,385	†29,259
K C Southern	295,970	254,891
Mo Pacific	1,714,271	980,777
Wabash	872,565	645,945
Twelve Months Net Income.		
Bangor & Aroostook	125,533	215,621
Per share	‡3.28	.17
Pere Marquette	1,251,917	327,006
Per share	.16	‡2.92
Twelve Months Net Operating Income.		
Ann Arbor	450,290	368,563
Gulf Coast Lines	2,204,659	2,467,862
Int-Grt Northern	†34,528	†204,174
K C Southern	3,420,042	3,157,032
Mo Pacific	10,083,018	7,195,989
Wabash	4,553,345	3,559,246

†Net operating deficit. ‡On preferred stock.

CALL BAYUK PREFERRED.

Bayuk Cigars, Inc., has announced that it will redeem on April 15 all of its 3,994 outstanding preferred stock at $110 a share.

MONEY, GOLD AND SILVER

NEW YORK, Jan. 24 (AP).—Bar silver, 34¾c per ounce, unchanged.

FOREIGN EXCHANGE.

[Quoted in American cents.]

	Jan. 24.	Jan. 23.	Week ago.	Year ago.
London	403.50	403.50	403.50	398.00½
‡Do	¶404.00	404.00	404.00	......
Paris	§	§	§	2.26
Italy	5.06	5.06	5.06	5.05
Belgium	§	§	§	16.90
Switz'r'd	23.28	23.22	23.21	22.43
Holland	§	§	§	53.11
Denmark	§	§	§	19.33
Sweden	23.85	23.85	23.85	23.83
Norway	§	§	§	22.73
Germany	*40.07	*40.07	*40.07	40.25
†Do	18.40	18.40	18.45	......
Greece	*.68	*.68	*.68	.73½
Rumania	§	§	§	.63
Jugo-Slav.	*2.35	*2.35	*2.35	2.35
Finland	*2.05	*2.05	*2.05	1.85
Canada	83.25	83.62½	85.87½	88.25
‡Do	90.91	90.91	90.91	......
Argentina	23.70	23.75	23.59	22.90
‡Do	29.77	29.77	29.77	......
Brazil	*5.00	5.00	5.05	5.10
Hongkong	23.92	23.92	23.75	24.85
Shanghai	5.61	5.61	5.49	7.85
Japan	23.48	23.48	23.48	23.49
India	30.33	30.33	30.33	30.30
Chile	3.50	3.50	3.50	3.50
Singapore	47.75	47.75	47.75	46.75
Hungary	*19.77	*19.77	*19.77	17.60
Mexico	*20.70	*20.70	*20.70	16.75

*Nominal. †Benevolent. ‡Official. §Not quoted. ¶Selling price; banks buy at 402c.

CHICAGO LIVE STOCK

Colder weather and a sharp dip in receipts of hogs sent live costs up 10 to 25 cents at the stockyards yesterday. Only 10,000 head arrived during the day, including 4,600 direct to packers, the smallest Friday run in more than three months.

Packers accepted further reductions of 50 cents a hundred pounds for top light pork loins.

Lambs sold at steady to strong prices. Only 1,000 cattle arrived, not enough to test prices. Demand was narrow.

Hog receipts, 10,000; shipments, 2,000.
Cattle receipts, 1,000; shipments, 300.
Sheep receipts, 4,500; shipments, 1,000.

Receipts include 50 cattle, 5,000 hogs, and 1,500 sheep direct to packers.

Comparative Prices.

[All prices are in dollars per 100 pounds.]

Hogs—Bulk of sales yesterday....$7.90@8.40
One month ago........ 6.65@7.10
One year ago........ 4.90@5.65
Top yesterday, $8.45; average, $8.15.

Cattle—Bulk of sales yesterday$ 9.75@12.50
One month ago........ 10.25@12.25
One year ago........ 8.15@ 9.25
Top yesterday, $12.75; average, $11.10.

Lambs—Bulk of sales yesterday.$10.15@10.50
One month ago........ 9.75@ 9.85
One year ago........ 9.00@ 9.25
Top yesterday, $10.50; average, $10.30.

People and Events

The Chicago and Illinois sales forces of Philip Morris & Co., Ltd., will meet tomorrow in the Stevens hotel. W. E. Liebetrau, vice president, and O. G. Zeemann, divisional sales manager, will be in charge.

Oscar H. Baehler has been elected vice president of Butler Motors, Inc., Hudson distributor, and will continue as manager of the company's dealer organization operations.

David L. Shillinglaw, who recently was named assistant state director of finance in charge of the Chicago office, has resigned as president of the investment firm of Shillinglaw, Crowder & Co., and has become chairman of the board. Herbert Crowder succeeds him as president.

Howard Leonard, state director of agriculture, will address the Agricultural club of Chicago Monday at a luncheon in the La Salle hotel.

Members of the Chicago Mercantile exchange will hold their annual dinner dance this evening in the Stevens hotel.

WANT AD INDEX

	Page	Col.
Apartments—See To Rent		
Auction Sales	23	4
Automobiles—		
Trailers, Passenger and Utility	23	3
Auto Service, Gasoline, Oils	23	3
Autos, Trucks To Rent	23	3
Credits	23	3
Loans	23	3
Repairing and Accessories	23	3
Tires	23	3
Trucks	23	3
Used Automobiles—For Sale	23	3
Used Automobiles—For Sale	23	1
Wanted	23	3
Barter and Exchange	23	4
Bar and Store Fixtures	23	4
Board and Lodging	20	4
Boats, Yachts, Etc.	23	4
Building Material [Paints, etc.]	23	4
Business Opportunities—		
Business Equipment	23	8
Businesses for Sale	23	7
Concessions, Locations and Leases	23	8
Manufacturing	23	8
Partnerships and Investments	23	8
Wanted	23	8
Business Personals	23	4
Business Directory	23	4
Cameras and Optical Goods	23	4
Cemeteries	10	8
Clothing, Furs, etc.	20	8
Coal, Fuel Oil, Wood	23	4
Collections	20	8
Dancing Schools	20	8
Death Notices	10	6
Dogs, Cats and Pets	20	8
Dressmaking and Millinery Schools	20	8
Employment Agencies—Men	20	5
Employment Agencies—Women	20	5
Financial Service	23	4
Furniture	20	5
Garages	23	4
Help Wanted—Men	20	1
Help Wanted—Women	20	3
Hotels and Apartment Hotels	21	4
Hotels and Apartment Hotels	21	1
Home Furnishings and Furniture	21	5
Home Furnishings Wanted	21	5
Household Appliances	23	6
Houses—See Real Estate and To Rent		
Instruction	20	8
Jewelry, Old Gold, Etc.	23	4
Loans—Personal and Business	23	4
Lost and Found	19	8
Machinery and Equipment	23	4
Mortgages [See Real Estate Loans]	21	8
Motor Buses—For Sale	23	3
Moving, Storage [See Bus. Direc.]	23	4
Musical and Dramatic	20	8
Musical Instruments	20	8
Office Furniture and Devices	23	6
Parcel Post and Express	23	4
Personal	19	8
Pianos [See Musical Instruments]	20	8
Printing Machinery and Supplies	23	4
Radios, Supplies and Service	23	6
Real Estate—		
Acre Property	21	7
Apartment Buildings	21	5
Business Property	21	6
Estates Property	21	8
Farm Lands	21	8
For Exchange	21	8
Houses	21	5
Houses Built to Order	21	8
Industrial Property	21	8
Loans, Mortgages	21	8
Other Cities	21	7
Resorts	21	8
Suburban	21	6
Vacant	21	6
Wanted	21	8
Scales	19	8
Sewing Machines	20	8
Situations Wanted	20	8
Sporting Goods	19	8
Stocks and Bonds	23	4
Store and Bar Fixtures	23	4
Stoves [See Household Appliances]	23	6
To Rent—		
Apartments	21	1
Apartments and Rooms to Share	21	1
Floors and Lofts	21	2
Furnished Houses	21	2
Furnished Apartments	21	2
Houses [City and Suburban]	21	3
Industrial Property	21	3
Offices and Shops	21	3
Rooms	20	4
Stores	21	4
Travel	23	4
Trade Schools—Men	20	8
Trade Schools—Women	20	8
Typewriters and Supplies	23	4
Vacuum Cleaners [See Hshld. Appl.]	23	6
Wanted—To Rent—		
Houses	21	1
Rooms	20	8

LOST AND FOUND.

BILLFOLD lost—Containing approximately $35 cash, and diamond ring, 25 stones. If ring returned, no questions asked. W. F. Jones, 327 N. Jefferson, Huntington, Ind.

BRIEF case lost—In street car; contains catalogues and wallet with driver's license. Reward. Ph. State 6156.

BRIEF case lost—Black zipper; 5"x9"; on street or street car Thurs. Cal. 4920; rew.

DOG lost—Black cocker spaniel, male; name "Corky"; vicinity 23d-Marshall. Liberal reward. Rockwell 8712.

DOG lost—Small, black, short haired, white paws, white breast, long tail; "Boots." Boy's pet. Reward. Briargate 2582.

DOG lost—Beagle male, blk., bwn. and wht., Jan. 21. Armitage-California; child heartbroken. Call Armitage 5827 evenings.

DOG found—Male, red chow, 660 N. Pearson-st. Ph. Des Plaines 39.

DOG lost—Pet bull pup, fem., Wed. p. m., vic. Kilbourne and Monroe; rew. Mans. 3127.

DOG lost—White and tan, male, name "Punkin." Reward. Fredricksen, Kildare 5178.

DOG lost—Sm. male Boston bull; blk.-wht. face; Lawrence-Lincoln. Rew. Rav. 2046.

FEDERAL INDICATOR GAUGE lost—At 45th and Western; reward. See R. E. Rost, 5301 S. Western. Republic 6510.

FRATERNITY pin lost—Pearl studded, A. T. O., Jan. 16. Reward. Lake View 6944.

FUR coat lost—Lady's ermine, lost or taken from apt. on Ainslie. Rew. Reid. Wab. 5466.

MUFF lost—Black Persian lamb, Jan. 23, between loop and west side. Reward. F. McClure, Wabash 4500.

PEARLS lost—Keepsake; vicinity Broadway and Lawrence, Jan. 21; liberal reward. Randolph 3536. Lillian Cygan.

WALLET lost—Brown leather, Tues., nr. 3000 N.; return papers. L. Lundeen, Bit. 6646.

PERSONAL.

NOT responsible for any debts unless contracted by myself. John Erdakos, 7840 S. Emerald-av.

HAVE purchased the Floratone Dress Shop, 915 E. 47th-st. Responsible for my own debts only. Mrs. Else Kohut.

JOYCE—Don't worry; everything is all right; family waiting at home. Love from all. Phone mother or dad.

NOT responsible for any debts unless contracted by myself. EDWARD A. MAREK, 2759 W. 47th-st.

H.—Please let me know where you are. I need you.—O.

WITNESSES to acc., woman hit by auto, Kostner and Chicago, 7 p.m. Sun. Key. 2488.

RESPONSIBLE for my own debts only. HERBERT SILINSKE, 3639 Palmer-st.

NOT responsible for debts other than my own. Edwin L. Hayes, 2713 N. Racine.

NOT resp. for debts contr. by anyone but myself. Vincent Krug, 1319 George-st.

NOT resp. for debts other than my own. C. R. Markham, 4737 Malden.

ROY: Come back; job waiting. FAMILY AND W. A. B.

SPORTING GOODS.

POCKET BILLIARD TABLES. Junior sizes. Brand new. Fully equipped. Priced to sell, $11.95 to $51.50. General Bowling Supply, 201 N. La Salle.

WE buy Used Shotguns; Rifles, Outboard Motors. Highest Prices Paid. MAGES SPORT STORE, 6216 S. Halsted-st. 4019 W. North-av.

FREE CATALOG—We buy and trade everything. Klein's, 508 S. Halsted-st., Dept. T.

SCALES.

TRUCK SCALES—Sold and repaired. Columbia Scale Co., 2439 N. Pulaski-rd.

HELP WANTED—MEN.

Stores and Offices.

ACCOUNTS RECEIVABLE LEDGER CLERK —Some experience preferred; state age, education, exper., religion and salary expected. Address P Y 187, Tribune.

DISPATCHER By large interstate hauler; coast to coast; good salary; permanent. ADDRESS M A 405, TRIBUNE.

FURNITURE salesmen—5, expd.; must have good references. Under 40. Permanent. Large draw. acct. Mr. Galler. 775 W. Jackson-blvd.

I. B. M. Tabulating Oper.

LARGE CORPORATION; SALARY OPEN; CAPABLE ASSUMING SUPERVISION. FURNISH FULL DETAILS, EXPERIENCE. REPLIES WILL BE HELD CONFIDENTIAL. ADDRESS O N 554, TRIBUNE.

LARGE FURNITURE chain needs expd. men for RADIO and APPLIANCE DEPT. Also to follow up customers' requests. No soliciting. Salary plus comm. Permanent. No floaters. Good opportunity for aggressive men. Car necessary. Mr. Ashback. 3047 Lincoln-av.

MAN—Exp. in time study, estimating, order following, and timekeeping; manufacturing exp essential, preferably foundry. Apply in person, 9-12 a. m., Saturday only. No phone calls accepted. Ask for Mr. Moll. Hills McCanna Co., 2349 Nelson-street.

STENOGRAPHER—Large corp.; office on So. side; want capable steno. with at least 2 yrs. exp.; good sal.; give complete info. about yourself. Address P Y 375, Tribune.

YOUNG MAN—Experienced invoicing pipes, valves, and fittings. Give refs. and salary desired. Address P X 216, Tribune.

Executives and Managers.

COLLECTION MANAGER

to take complete charge of collection dept. for furniture store. State age, qualifications in detail and salary desired. Address F Y 364, Tribune.

CREW MANAGER WANTED. Details of setup: salary, comm., bonus; personal interview. Apply 10:30 to 3 Mon. 2225 W. 39TH-STREET.

Boys.

BOYS—16-18, special messenger work; bring bicycles; also birth certificate. Cannonball Messenger Service. 600 S. Dearborn.

Professions and Trades.

ATTENTION

TOOL DESIGNERS

ARMAMENT WORK

EXPERIENCED IN THE DESIGN OF TOOLS, JIGS, AND FIXTURES. RATES $1.40 TO $1.60 PER HOUR 40 HOUR WEEK. TIME AND A HALF OVERTIME. STEADY EMPLOYMENT. BIRTH CERTIFICATE OR CITIZENSHIP PAPERS NECESSARY DETROIT AREA. APPLICANTS WILL BE GIVEN PERSONAL INTERVIEW IN CHICAGO. ADDRESS E 103, TRIBUNE.

ANALYST—Prom. mfg. co. empl. 50 artists and craftsmen has important opening for work analyst and insp. Only cost minded exec. need apply. Age 30-40. Plaza 4741.

ASSISTANT factory superintendent — For radio parts factory; betw. 25-35 yrs., with background of management and production methods sufficient to be able to work into advanced position. Give complete info. about self in first letter. Address M B 278, Tribune.

AUTO Mechanic—At least 5 years experience. Must have tools. Permanent. Good salary. 1315 W. 63D.

AUTOMOTIVE machinist—Cylinder boring and line boring; steady work. For appointment phone Victory 7800.

AUTOMOTIVE radio repair man — Exp. United Motors. Ph. Schussler. Aurora 8742.

BARBER wanted at once—Inquire of George Anspach. Box 125. Manlius, Ill.

BARBER—Loop, steady, bring tools. 202 S. State-st. Hours 8 to 6.

BODY and fender men—Only experienced men need apply. Ask for Mr. Munch. Ruby Chevrolet, Inc., 1147 W. Jackson.

BROWN & SHARPE automatic operators wanted—Experienced; who can set up own work; excellent wages. Write to P. O. Box No. 3283, Jefferson Station, Detroit, Mich.

BRUSH maker—Expd. on No. 1 and 2 Lieb'r stapling machines and one willing to learn. Address M L 164, Tribune.

CHIEF MECHANICAL ENGINEER.

Experienced in tooling and product design; executive ability necessary; good permanent connection in Chicago. Write giving experience, training and snap shot. ADDRESS P Y 191, TRIBUNE.

CONSTRUCTION man—Must have exper. in prepar. est. on remod. work and sm. new homes, writing specif., letting of contracts, and supervision of work. Good opp. with fast growing lumber co. So. side. Age bet. 35 and 55. State exp., nationality, wages expected. Address M L 155, Tribune.

DESIGNER and checker—Layout and checking small precision work; technical training is essential; shop and production experience desirable; opportunity for advancement with a well known Diesel fuel injection equipment manufacturing organization. Chicago location. Give full record and salary desired in first letter. Address L X 318, Tribune.

DESIGNERS, EXPERIENCED JIG AND FIXTURES. Quality Hardware and Machine Corporation. 5849 RAVENSWOOD-AV.

DIE MAKER—Steel rule folding paper box die; exper. only. Address O N 394, Tribune.

DIE Designer—A-1; job shop exp.; must be good; real opp. Address M J 600, Tribune.

DRAFTSMAN—Architect to design and draw plans for new homes and remodelling. Write specifications. Perm. position. Salary depends on ability. Oppor. for advancement. State educ., exper., nationality, age, salary wanted. Address M L 154, Tribune.

ENGRAVING machine and power press operators—Permanent positions. J. E. Stringfellow & Co., 325 N. Wells-st.

GRADUATE ENGINEER,

age 25 to 40; experienced in sales correspondence with customers. General knowledge in industrial measurement and experience in operation of industrial boilers and furnaces desired. Address L A 537, Tribune.

GRINDER HANDS—Internal for Heald machine. Must be thoroly experienced. ILLINOIS GEAR & MACHINE CO. 2108 N. NATCHEZ-AV.

GRINDER—Young; exp. on cylindrical or surface form grinding. Haymarket 3721.

ISOMETRIC and PERSPECTIVE DRAFTSMEN

for aircraft work in southern California. Must be able to pass physical examination and produce documentary evidence of United States citizenship. Applicants will be given personal interview in Chicago by representatives of Consolidated Aircraft Corp., San Diego, California. State age, wage, qualifications. ADDRESS F Y 338, TRIBUNE.

LATHE HAND—Must be expd. in jobbing shop or gen. repair work; steady job; plenty overtime; rates 85c per hr. State full qualifications and exp. Address P Y 338, Tribune.

MACHINISTS AND TOOLMAKERS—For aircraft tool jigs and fixtures; good working and living conditions in warmer climate [Baltimore, Md.]; 48 hour week with additional overtime, time and one-half paid in excess of 40 hours. Give full details as to past and present employment. Address D E 21, Tribune.

MACHINIST—With model-making or small machine assembly experience. See shop foreman. Ryerson Laboratory, University of Chicago; near 58th and Greenwood.

MACHINISTS—A-1, men accustomed to doing machine building. 4431 W. Division.

MAN—With some Metallurgical education or experience, to aid our metallurgist in taking and preparing samples for X-rays and microscopic examination. Apply 9-12 a. m. Saturday only. No phone calls accepted. Ask for Mr. Hogan. Hills McCanna Co., 2349 Nelson-street.

MECHANICAL ENGINEERS AND DRAFTSMEN WANTED—PREFER EXPERIENCE IN DESIGN AND LAYOUT OF MAJOR PARTS OF TRUCKS OR SIMILAR EQUIPMENT. LOCATION OUT OF TOWN. REPLIES MUST GIVE AGE, EDUCATION, DETAILED EXPERIENCE, AND SALARY EXPECTED. OUR ORGANIZATION KNOWS OF THIS AD. ADDRESS D E 36, TRIBUNE.

MECHANICAL engineer—Exceptional opportunity for man 30 to 35 years of age. Must have mechanical engineering degree; several years experience, preferably in process plant operation. In making application give full particulars, education, experience and references. Address P T 513, Tribune.

MECHANIC—Experienced, to work on fleet of International trucks. Day work, good pay. Address L A 542, Tribune.

METAL SPINNERS—With experience and ability wanted by established, successful company. Ideal working conditions, wage scale $1.30 per hour, plus monthly bonus from profit sharing plan. Forty hour week guaranteed. One week's vacation with pay. Only qualified men considered. Send complete details in letter. Our men know of this ad. ADDRESS D E 7, TRIBUNE.

MOLDER FOREMAN

Wanted, working foreman for small brass foundry; union man; good opportunity. Address M L 514, Tribune.

OUTSIDE sheet metal worker—A-1; for gutters and flushing exp. only. 14 E. Burlington, La Grange. Ph. La Grange 1313.

PACKER—Experienced for floor lamps. South west side. State exper. and salary desired. Address L A 543, Tribune.

POLISHERS—Experienced; gd. paying, steady jobs open. 2035 W. Harrison-st.

REFINISHER—Experienced radio, refrigeration, wood cabinet repair. State experience, age. Address L T 185, Tribune.

SCREW mach. opr. B. and S. hand, precision wk., own set up. 668 W. Division.

SETUP MAN

for W. & S. hand screw machines. State experience and previous employers. ADDRESS P Y 183, TRIBUNE.

SLIP cover cutters and sewers—Men and women. Address P Y 325, Tribune.

HELP WANTED—MEN.

Professions and Trades.

TOOLMAKERS—For jig and fixture work; milling machine operators, lathe hands; for Milwaukee company. Address D E 45, Tribune.

TOOL maker—Experienced for modern north side maintenance shop. Give qualifications. Address M L 349, Tribune.

TURRET Lathe operators—For Warner Swasey machines. Thoroughly experienced men only. Illinois Gear and Machine Co., 2108 N. Natchez-avenue.

TRIM AND BORE MACHINE HAND TO WORK ON SAMPLES—MUST BE EXP. ON PARLOR FRAMES. 1313 W. 47TH-ST.

WINDOW WASHER—Expd.; for So. Chicago factory; also must do porter work; steady employment; give exper., age, wages expected. Address L A 536, Tribune.

The Tribune offers special rates to persons who advertise for positions. For information and assistance in writing an advertisment stop at the Want Ad office, Madison and Dearborn-sts., or in the lobby of Tribune Tower.

Pharmacist.

REGISTERED pharmacist—Young man; good hours; South Side. Give reference and details. Address M J 559, Tribune.

PHARMACIST—Reg. or asst. Must have Chicago ref. Address M B 143, Tribune.

PHARMACIST—Reg. or expd. assistant; must have refs. Apply afternoon. 7901 Rhodes.

Clubs, Hotels, and Restaurants.

COOK—Wht., exp. all around. Apply 7 a. m. to 11 a. m. 207 W. 63d-st., Saturday only.

Salesmen.

ADVG. specialty—New org. wants 4 men; real opp.; comm. 343 S. Dearborn, R. 1802.

AUTO SALESMEN—That can sell Dodge and Plymouth; a real commission and bonus plan for good men; demos. Oak Leaf Motors, 218 Madison-st., Oak Park.

GASOLINE OIL SALESMEN—FULL, PART TIME; LIB. COMM. 544 ROOSEVELT.

GROCERY salesmen—Salary and comm.; established routes. Address P T 424, Tribune.

INSULATION and roofing canvassers—Drawing acct. and comm. Living South side. Call before 10 a. m. 2626 S. Parkway.

INSURANCE agents—Earn additional cash; have an interesting piano sales plan; comm. Address L O 350, Tribune.

INSURANCE SALESMEN — For monthly premium accident and health debits. Exp. not necess. Comm. Rm. 621, 506 S. Wabash

LAUNDRY man—Experienced, for $400 north side route; salary and comm. Apply North Chicago Laundry. 2901 Clybourn.

OFFICE APPLIANCE.

Pitney-Bowes Postage Meter Co. has opening for 1 or 2 men in Chicago; protected terr.; draw. acct., comm., bonus, leading to substantial income. Reply only by letter. Prompt interview arranged. 65 E. Adams.

PIANO tuners—Earn additional cash; have an interesting piano sales plan; comm. Address L O 349, Tribune.

REAL est. salesmen—Opport. for $100 wkly. comm.; furnish leads, full co-op. Svoboda, 5125 Cermak-rd. Phone Cicero 5890.

REAL ESTATE salesman—Capable, industrious. Belmont-Cen. sec. Exp. necessary. Live leads. Comm. and bonus. Avenue 1371.

REAL estate salesmen—Experienced; plenty of leads. Mangan. Cedarcrest 0650.

STOKER MEN WAKE UP THIS IS IT!

Here's the opportunity you've been waiting for to cash in fully on your knowledge of the stoker business. Necessarily, this must be limited to a few top grade men, thoroly experienced in stoker sales work. IF YOU CAN QUALIFY WE CAN DEFINITELY SHOW YOU HOW TO MAKE MORE MONEY THAN YOU EVER FIGURED YOU COULD MAKE IN 1941. Drawing account or commission basis. Backed by one of the leading manufacturers with plenty of money and a complete line of equipment supported by an unusual advertising and promotion program. Write fully for confidential interview. Our men know of this ad. Address M L 511, Tribune.

STOKER SALESMEN.

Experienced closers with ability to survey and size jobs from 20 to 150 lbs. per hour. We offer a real money making comm. proposition. Call at 1115-17 S. Pulaski-rd. Econ-o-Col Stoker Sales.

UPHOLSTERY and mattress sol.—Draw acct. and comm.; gd. oppty. 6212 Cottage Grove.

WHOLESALE grocery salesman wanted—Experienced; salary and comm. Market Wholesale Grocers, 1359 N. Branch-street.

Here Is An Opportunity.

Sales Engineer to handle railway mechanical specialty, by an old established manufacturing company. The man we want is an experienced salesman in the railway supply field, preferably a graduate mechanical engineer between the ages of 35 and 45. A background of training in the shop and the drawing room would be an asset. He should have a following among executives and mechanical officials of the principal railroads, Chicago and West, with whom he will be required to maintain contacts. Salary basis with expenses. Write, giving outline of education and training. State age, for whom you have worked and your earnings in last or present employment. Our own employes have been advised of this advertisement. Address L X 320, Tribune.

SALESMAN wanted—To place candy vending machines in Chicago and northern Indiana area, and to sell candy and sundry merchandise. Excellent opportunity for bread, milk, or soft drink route salesmen to improve their income. Salary and commission. Phone South Chicago 3156.

COLORED MEN.

Excellent opportunity for dealership in Watkins Products; established routes; income starts at once, with comm. and bonus better than average. Apply 8-10 a. m., 4307 South Park way.

WE need a few new and used car salesmen at once for a Ford, Mercury, and Lincoln Zephyr dealer in Evanston. A real opportunity for aggressive men who are looking forward to making real money in 1941. See Mr. Kelley at L. W. Shanesy, 1624 Chicago-av., Evanston.

ROUTE MAN—To handle cookie line; experienced; with or without truck; should have established route; guaranteed salary and bonus. Apply 9 to 12 noon. Miracle Baking Company, 4520 W. North-avenue.

OLD established trucking company desires snappy experienced solicitor with car; under 35. Unless able to produce do not reply. Good opportunity for hustler. Salary. ADDRESS E 201, TRIBUNE.

FAMILY Group Policy—Only $1 a month insures the whole family. Easy to sell. Liberal comm. Our men make good money. Room 914, 110 S. Dearborn, Chicago.

$1-$1.50 ADVANCE commission every sale—Sell air conditioned and oil proof gasoline station shoes; free samples. Moench Shoes, 22 Boston, Mass.

SALESMEN—We have openings for 3 salesm. who can qualify; draw. account and comm. SUPERIOR TRAILER MFG. CORP., Factory Branch. 2429 S. Wabash.

SALESMAN with car to sell smoking pipes and novelties. Comm. basis. Apply 7 to 9 p. m., Zeitmann, 3201 Armitage-avenue.

ALERT, neat, some sales exp. nec., to comp. crew; make studio contacts; $12, comm. to start. App. 8 a. m., 1575 W. Ogden, R. 7.

EARN up to $40 weekly comm. Sell Nylon hosiery direct. Apply REALSILK, Room 1013 North American Bldg.

SALESMAN—Expd., with car; sell mdse. retail milliners Chg., subs.; est. trade; sal. and comm.; refs. Address P T 406, Tribune.

SOLICITORS—For roofing-siding; draw. acct. and comm. Call 9-11. 1144 W. Chgo.-av.

Agents.

WANTED—A good reliable man to supply customers with Rawleigh Products. Write Rawleighs, Dept. ILA-128-127, Freeport, Ill.

Miscellaneous.

SOUTH SIDE MAN—Over 26, to handle service calls and other work. Only men interested in future promotion and who can start at once need apply. Car necessary. Apply HOOVER CO., 6753 Stony Island-avenue, Saturday, 10 a. m.

MAN—Middle aged, gardener; capable of washing cars; general handy man; steady work. State age, experience, and references. Address M L 352, Tribune.

DETECTIVE—For undercover work; exper. in wholesale groc. Sal. and expenses. Single 23 yrs. Address Y P 211, Tribune.

ELEVATOR operators, watchmen, and janitors; full dets. Address P X 228, Tribune.

If you have not found the kind of position you are looking for, read the Salesmen Wanted Ads. Earnings of salesmen are unlimited and many concerns are looking for inexperienced people whom they can train.

Employment Service.

SALARIED positions have been secured through our letters for many others. $3. B. H. ALLEN, 122 S. Michigan, Room 916.

SALARIED positions. See our ad this column Sunday and Wednesday. R. W. BIXBY, INC.

Employment Agencies.

SALES corres., excel. oppt., $200.
DLR., jobber corres., $150-$175.
STENO.; 1 to 3 yrs. exp., $100.
BUSINESS MEN'S CL. HSE., 209 S. State.

OFFICE Furn. Finisher; Steady. $25.
Gas Sta., Factory, Fndry., Boys. Assembler.
GREAT NORTHERN, 337 W. MADISON.

STENOGRAPHER for purchasing dept...$115
15 Machine designers, 10 mech. draftsmen.
HARRISON PERSONNEL, 20 W. Jackson.

H. S. GRAD. FOR GENL. OFFICE WORK.
Neat pen, bookkeeping, background, $65.
RELIANCE, 32 N. STATE, RM. 1517.

DEPT. HEAD TRAINEES—U. grads; 28-32; $150-$200. STENO., $100.
OCCUPATIONAL, 310 S. MICHIGAN.

CHEF ....$40 wk. Bartender ....$30 wk.
HTL. PAINTER-SERVICE, 32 N. STATE.

TYPIST-MIMEO.-MULTIGRAPH $75
MONARCH, 19 W. JACKSON.

TRUCK DRIVER AND MECHANIC.....Open
GEN. AUTOMOTIVE, 37 W. Jackson, R. 49.

SHOP BOYS ....$14 DRIVERS ....$15-$18
AVAILABLE, 343 S. Dearborn, Rm. 204.

MARRIED men, 25x30, factory, no exp. $26
ROYAL, 184 W. WASHINGTON, Rm. 206.

INSTITUTION CHEF—Country; $90, r., b., l. Nite clerk, $70. ELITE, 57 E. Oak.

Horse Sense Answers

1. Mineral.
2. 2 hours.
3. Sailor.
4. Time.
5. Billiards.
6. The dog and cat lap water. The sheep, cow, and horse do not.

HELP WANTED—MEN.

Employment Agencies.

5 INDUS. ENGRS., $150-$325

Interview today. Age under 40.
STENOS. & TYPISTS.
Attract. openings, good future....$65-$108

200 MACHINE SHOP MEN

Tool designer, instrument maker; tool makers; die makers; boring mill; screw mach. opers., any type; lens grind.; lens polish.; precision inspect.; instrument assemblers; operations sheet men; also junior and appren. needed. Transportation paid to job ....$1.00-$1.50 hr.

WELDING FOREMAN, $250

2 Miehle pressmen—Fold. box exp.......75c
GARAGE CASHIER—Nights..........$20
Butcher ....$25 Gas attendant....$18

WABASH, 202 S. STATE.

KELLY NO. 2 HORIZ. PRESSMAN........$1
KELLY B Simplex Pressman..............80c
MULTIG. OPER., private plant.......$27.50

5 Furniture Packers

TINSMITH, steady job, inside..........75c
Factory Boys....$14 Elect. Maint.
Mech. Helper....$15 Gas Station.........$20
All Trades, 343 S. Dearborn.

10 SPOT WELDERS—SHT. METAL EXP.
Appren. tech. grad., hand screw, no exp.
Punch press operator, south.
MACHINIST. DIESETTER.
ELECTRICIAN. ELEC. MTR. REP.
Jr. pol. and buffers. CHROME PLATER.
ENGINE LATHE. MILLING MACH.
We are open till 2.
CERTIFIED. 30 N. WELLS.

JR. MECH. ENGR.—Univ. grad. $175
MACHINIST—MFG. CO. 87c.
PUNCH PRESS FOREMAN, $35.
Die m., mfg.$1.15 Miling mach. 80c
BOYS with surface grinding exp.........45c
PROGRESSIVE,
11TH FLOOR—202 S. State.

10 Husky Factory Men, $18.

2 spot welders.......................40c
3 arc welders, exp...................70c
JACKSON AGENCY,
19 West Jackson, Rm. 307.

TUCKER PERSONNEL

120 SO. LA SALLE-ST. SUITE 963.
Four Off. boys ....Open
2 men. Loan Exp., 25-30 ....Open
CENTRAL 3663.

COST ACCOUNTANT

Under 38 years, thorough standard cost and procedure exp; Michigan; employer our office this morning. Glader Corp., 110 S. Dearborn.

PASTY. chef.$32 wk. Chef ....$150 mo.
Chef, grill...$35 wk. 2d cook....$130 mo.
Carver ......$20 wk. Night chef..$120 mo.
Fount. men.$20 wk. Hotel clerk....$80 mo.
MORE JOBS COMING ALL DAY.
Fee only one-third of one week's pay.
See Mauer's blackboard, 538 S. Dearborn.

OFC. boy—Type..$16 Engineer—Ldry. ..$30
Auto mechs......$35 Punch press.........55c
Auto hikers.......$20 Shop boys...........45c
Gas attend.........$21 Machinists...........$1.20
Second cook.....$30 Cook's helpers.....$15
BUSCH AGENCY, 184 W. Washington.

DRAFTSMAN, MACHINE $185
TORCH SOLDERERS BOYS
Arc Welders Lic. Fireman
Loop Agency, 28 E. Jackson.

HELPER—Heavy machinery repair.......50c
BOYS—Neat; drive grocery delivery.....$15
5 OFFICE BOYS—Age 15-20..............$65
JR. CLERK—Adding machine.............$80
NO. SIDE CONSOLIDATED, 1001 Leland.

OFC. OPEN UNTIL 4 P. M. TODAY.
GRAD. M. E. OR E. E..............$125-$175
Indust. engrs. and t. s. men.........$225-$300
MECH. DRAFTSMEN...................$150-$225
S-H-A-Y. 30 W. WASHINGTON.

5 STOCKROOM BOYS,
NO EXPERIENCE NEEDED.
CO-OPERATIVE, 220 SO. STATE.

BOYS—17-20; h. s. grads.; $65-$85.
FINANCIAL. 111 W. JACKSON.

ACCOUNTANT, steel prod. mfg., $3,600.
CONSOLIDATED, 11th fl., 209 S. State.

TRADE SCHOOLS—MEN.

AGAIN WE LEAD

the same as we have for the past 38 years in successfully training men to help fill the demand for

WELDING.

Machine shop, tool and die, screw machine, BODY AND FENDER, AUTO, DIESEL, REFRIGERATION, AIR CONDITIONING, AVIATION.
Actual shop training in individual instruction under experts; day or eves. Free placement service. See us before deciding your future. E-Z method of payments.

GREER COLLEGE,

2030 S. WABASH. CAL. 4600.

PREPARE for a SECURE FUTURE.
Learn a Basic Trade.

MACHINISTS
TOOL AND DIE MAKERS
MACHINE OPERATORS

Are needed for War industries today and peacetime industries tomorrow. Reliable, intensive training saves time. Day, Evening, and Saturday classes now forming; new equipment, expert instructors. MECHANICAL INDUSTRIES TECHNICAL INSTITUTE
523 S. Western-av. Visitors Welcome.

The Defense Industries Call for TECHNICAL Men!

WELDING

You may have a FREE LESSON in our Welding Shops. Send for Shop Card and Free Blue Book about Welding. Write, phone Cal. 8200, or call. Open evenings. CHICAGO TECH., Dept. 21WT, 118 E. 26th.

FREIGHT TRAFFIC MEN IN DEMAND—Truck lines, industry, railroads need trained men; over 1,200 firms employ our students and graduates; beginners' class now forming. Visit for free traffic aptitude test. For 18 years the leading traffic school. COLLEGE OF ADVANCED TRAFFIC, 14 E. Jackson-blvd., Dept. S 3. Har. 8649.

ELECTRICITY-RADIO.

"Learn BY DOING." Visit shops MON., WED., or FRI. EVE., 7-9 P. M., or ANY DAY from 9 to 4. Call, write, or phone. COYNE ELECTRICAL SCHOOL, 502 S. Paulina. Phone Seeley 7722.

TIME AND MOTION STUDY ENGR'G New class starts Wednesday evening, Jan. 29, meets for 18 Wednesdays, 7-9 p. m. Call or phone Wed. or Sat. for details. AMERICAN MANAGEMENT INSTITUTE, 410 S. Michigan-blvd. HARrison 2273.

FREE BOOKLET
Tells how we teach BARBERING in a short Army Course or Regular. Call—Write or Phone. MOLER COLLEGE, 177 N. State-st. CENtral 6393.

LEARN TOOL & DIE MKG.

MACHINIST TRADE—SCREW MACHINE. Allied Screw Machine Co., 609 W. Lake.

TRAINED TRAFFIC MEN IN DEMAND—New Federal laws creating more jobs. New class forming. Write FREIGHT TRAFFIC INSTITUTE, 176 W. Adams, Dept. T43.

LEARN TOOL AND DIE MAKING. Machine Trade. Low rates. National School of Mechanical Trades. 628 West Lake-street. Monroe 2346.

LAWSON Y. M. C. A. TRADE SCHOOL. Welding—Drafting—Tuneup. 54 W. CHICAGO. WHITEHALL 6211.

JOBS—Dentist, coml. lab.; your own lab.; army-navy, civil serv.; $2,000 yr. Natl. Schl. Mechanical Dentist, 10 W. Jackson, A1

HOTELS call for trained men. Good pay. Learn at home. Write Lewis Hotel Training Schools, Desk 749, Washington, D. C.

PLENTY OF JOBS—GOOD PAY for auto mech., body-fender men. Days or evenings. FEDERAL, 2040 Washington, Hay. 6015.

LEARN WELDING—Free booklet tells all. International Inst., 741 W. 70th. Vin. 6751.

NATIONAL WELDING SCHOOL—We really teach you; free trial lesson. 7432 Racine.

LEARN WATCHMAKING—CATALOG FREE. CHICAGO SCHOOL, 155 N. CLARK.

FREE TELEVISION TRAINING. Am. Television Lab., Inc., 433 E. Erie-st.

BETTER yourself—Learn a trade. Write for free facts. Utilities Eng. Inst., 1314 Belden.

CLOTHING, FURS, ETC.

MAGNIFICENT gen. east. mink coat [taken in trade], perfect condition; guaranteed for 5 yrs.; orig. $1,500; now $350 for quick sale. Budget if you wish. Miller Fur Co., 166 N. Michigan. Open 'til 9 p. m.

32 NEW fur coats and chubbies, mfr.'s closeouts; orig. to $100; sacr. for $25 while they last. Kasnow Furs, 222 W. Adams, R. 263. Op. eves to 6 and Sun.

JAP mink coat and muff to match. Size 36-38; 2 matching silver foxes; reas.; private. Phone Avenue 3935 eves. or Sunday.

400 MEN'S sample suits and overcoats—Direct from manufacturer, $12.75-$14.75. Hirsch-Woods, 214 W. Van Buren-st.

FINE Am. Mink Coat "16." Bargain, $395. Fur Coats Reduced, Furs Restyled Modern. Somers Furs Mfgrs. 162 N. State, R. 1005.

HIGHEST CASH PAID FOR MEN'S USED clothing, ladies' fur coats. We call. ABBOTT, 4086 Broadway, Lakeview 6820.

HIGHEST CASH PAID for men's clothing and shoes. Phone Kedzie 3775.

150 CLOTH coats, chubbies, fur coats, $3 up. Abbott, 4086 Broadway, cor. Belle Plaine.

BUY on credit—Out-of-pawn fur coats, chubbies, $5 up. Uncle Max, 675 N. Clark-st.

HIGHEST Cash Prices for men's used clothing, ladies' furs. Call anywhere. Lin. 4686.

HELP WANTED—WOMEN.

Stores and Offices.

BAKERY SALESGIRLS—Experienced. ADDRESS M B 172, TRIBUNE.

BILL CLERK—Long hand; about 22; must like figures. Reply in your own handwriting. State education, experience, and salary expected. Address M A 558, Tribune.

BOOKKEEPER—Must be thoroughly experienced and capable of handling volume of work on accounts payable; northwest side. Send typewritten letter of application with full details of experience, references, and starting salary expected. Address P Y 189, Tribune.

BKKPR and off. mgr.—5 yrs. exp.; O.A.B. & S. S. knowl. req.; $15 and 1½ rm. furn. kit. apt. free. Immed. poss.; stdy. and adv. Like-Nu Co., 208 N. Wells. Call 10-2.

BKKPR.—Thoroughly expd.; mid. aged; factory exp.; handling lg. pay roll; steady pos. Address E 114, Tribune.

BURROUGHS bkpr.-cashier, young; state age, sal., exper. Address M L 381, Tribune.

CASHIER—Hospital off.—Must be acquainted with National Cash Register bookkeeping machine. Address P S 586, Tribune.

CORSETIERES—Several of our good dealers in and near Chicago are looking to us to fill good positions now in their stores and shops. We will also consider girls with good records in accessory lines. Can help equip salesladies needing more experience by training school here week of Feb. 3. Apply by letter only, with all details. Will be strictly confidential. THE H. W. GOSSARD CO. 108 East Ohio-street.

COUNTER girl—For dry cleaning store. Exp. preferred. Apply 222 S. Cicero-avenue.

Ediphone Operator,

experienced, single, 20 to 23 years. Some dictation. Capable of promotion to secretarial responsibility in sales and advertising department. Permanent opening; progressive company, located 22d and Halsted. State experience, references, salary desired. Applications confidential. Address M L 165, Tribune.

GENERAL OFFICE WORK—Billing and typing; linen supply exp. pref. State full particulars and refs. Address P X 323, Tribune.

INTELLIGENT WOMAN—Age 25-35; to assist credit mgr.; capable rapid dictation and excellent at figures; N. W. side; salary $110; opportunity. Write fully. ADDRESS M A 408, TRIBUNE.

OFFICE GIRL—23 to 25, part time work, filing federal loose leaf law sheets referring to income taxes etc. Must have knowledge of typing; state age, exp., etc. Address P X 322, Tribune.

SALESWOMAN or man—Dept. store exp.; domestic, curtains. Wolke & Kotler, 4811 Milw.

SECRETARY—Some college; So. Side. State age, experience, salary desired. Address M A 588, Tribune.

SECY.—Univ. grad.; exp. on dict., typing, answering corresp., gen. office. Hay. 3720.

STENOGRAPHER—Expert young lady, neat appearing; able to take exceptionally rapid dictation. Commodity brokers office. Do not apply unless thoroly expd. $100 a month. Address M D 512, Tribune.

STENOGRAPHER—Accurate and capable; neat appearing; permanent. State qualifications and salary expected. Address O N 77, Tribune.

STENO. AND TYPIST—FAST, INTELLIGENT; EXPERIENCE IN EQUIPMENT LINE TO ACT AS SECRETARY. ADDRESS P Y 314, TRIBUNE.

STENOGRAPHER for small mfg. office; West of Kedzie-av.; general office work; Catholic pref.; $18 per week. Give age, refs., etc. Address M L 528, Tribune.

STENOGRAPHER — Must be experienced. State reference, age, salary. Address P Y 337, Tribune.

STENO.—With real estate and insurance exp. by a bank in western suburb. ADDRESS M B 167, TRIBUNE.

STENO.—Exper., knowl. bookkpg. Give det. former empl. Address P X 227, Tribune.

SWITCHBOARD operator—Cashiering, typing. State General Motors experience and references in reply. Address O N 395, Tribune.

SWITCHBOARD operator and typist—Expd. Give details of experience, age, salary desired, refs. Address L A 539, Tribune.

Typist,

fast and accurate. Right girl will be given opportunity to make good. Salary commensurate with applicant's ability. 5-day week. Apply in person Saturday morning. EDWARD KATZINGER CO. 1949 N. CICERO-AVENUE.

TYPIST—Exper. in auto agency to handle switchboard. Send typewritten letter with full details of exper., refs., and salary expected. Address M L 529, Tribune.

Executives and Managers.

PERSONNEL EXECUTIVE.

Old established organization in retail fashion field offers exceptional opportunity for capable, experienced woman as Personnel Director. Permanent position. Liberal salary. Excellent character and business record required. Give complete details. All replies confidential. Address L X 322, Tribune.

Professions and Trades.

BEAUTY operators—Experts, for hi-grade salon; no manicuring; apply aft. or eves.; Lake-street "L" to Swain's, 130 N. Oak Park-avenue, Oak Park. Village 9310.

BEAUTY operator—Competent, all around; perm. and sal. position; S. S. shop. State exper. and refs. Address P Y 319, Tribune.

BEAUTY OPER.—A1; hair stylist and manicurist; gd. sal.; steady. 4007 Broadway.

BEAUTY oper.—A1; 3 yrs. exp.; Hyde Park preferred. Mid. 0565. Maison Parsell.

BEAUTY oper.—Expd.; for part time. Apply Sun., bet. 11-2. 1002 E. 82d-st.

CAKE ICERS.

Girls or woman to ice cakes in bakery. Night work. Good pay. Exp. only. Apply mornings 10-12. 4822 Lincoln-av.

CANVAS Glove Opers.—On pow. mach.; stdy. Gd. pay. Diamond Glove Co., 333 S. Market.

DRESS DESIGNER—Experienced on junior misses' dresses for St. Louis manufacturer. Give experience, salary, etc. Address E 205, Tribune.

EGG BREAKERS—EXPERIENCED in separating; write name, address, and ability. Address P T 514, Tribune.

FITTER—Must have specialty shop exp.; good opport. Address M A 410, Tribune.

LAMP Shade Makers—Thoroughly exp. on cutting and assembling parchment and fabric lamp shades. Steady. Finest working cond. Sou. S. Frederick Cooper, Pla. 4741.

LAUNDRY—North Side girl, experienced. State kind of work you have been doing and length of time. Address M L 344, Tribune.

OPERATORS—Exper. on 2 needle union special ruffling mach. Good pay, steady work all year. Give age and experience. Address P X 75, Tribune.

OPERATORS—White; expd.; single needle and 2 needle; piece work; guar. 37¼c hour minimum. Viking, 711 Lake-st.

OPERATORS—Single needle, expd. on washable coats. Marcus Ruben, 625 S. State.

OPERATORS—Single needle exp. Monarch Pennant, 411 S. Sangamon, 4th floor.

OPERATORS—Exp. on hemstitching machine. 220 W. Huron-street, 5th floor.

OPERATORS—White; single needle; on wash dresses; exp.; steady. 404 S. Racine, 2d.

SILK SHADE MAKERS.

Expd. only. Apply ready for work. Red Wing Potteries, 711 W. Lake-street.

Household Help.

COUPLES — FOR ADVERTISMENTS FOR couples see separate subheading "Couples" immediately following this subclassification.

CARE FOR 18 MOS. BOY—LT. HSWK. GO. NO SUN. BITTERSWEET 4106, Apt. 909.

GEN. hawk.—Lgt. colored; 30 to 40; 1 child; assist cooking; no heavy laundry; own room. Stay. Good salary. Regent 5152.

GENL. hsewk.—Wht.; ckg.; no laund.; care 1 child; stay; gd. home; $10. Lake. 0887.

GENERAL housework—Experienced girl; no laundry; stay. Briargate 9292.

GEN. housewk.—White, middle aged; care of infant; stay. Call Normal 9412, after 6.

GENERAL housework—Good cook; lgt. ldy.; like children; $9; stay. Saginaw 1309.

GEN'L hswk.—Wht., 18-35, sm. fam.; no ldry.; own rm.; $10. Radcliffe 5389.

GENL. hawk.—White; no ldry.; plain cooking; 3 children; own room. Euclid 1078.

GIRL—Genl. hsewk.; capable, for country home; all modern conveniences; no laundry; own rm., bath. Mrs. Frankel, 23 E. Jackson, 10th floor.

GIRL—Hswk.; wh.; small Gentile fam.; stay; own room; perm.; salary $8. Ced. 6563.

GIRL—White; general hsewk.; beginner; own rm., $25 per month. Wilmette 1165.

GIRL—Wht.; hswk.; 2 school children; $10; stay or go. 7432 Chappel, 2d floor.

GIRL—Wh., pl. cook, lite hswk., 5 days, 11 a. m. to 7; no laun. Tri. 4744 aft. 12:30.

GIRL—WHT.; HSWK.; NO CKG.; 1 CHILD; STAY. BUTTERFIELD 1454.

GIRL—White; small family; no cooking; no laundry; gd. home; stay. Hyde Park 6381.

GIRL—White, 18-30; genl. hawk.; asst. care 2 childn.; stay; no ldry.; $9. Holly. 2672.

GIRL—Hawk., assist cooking; stay or go; own room; no laundry. Sheldrake 4583.

GIRL—Wht.; gen. hawk., assist child.; own rm.; no cooking, no ldry.; gd. sal. Cap. 2620.

HOUSEKEEPER—Wht., 40-45; stay; good home. 3617 Pine Grove. Call bet. 2-3 p. m.

HSKPR.—35-40; motherless home, 1 child; Catholic. 4933 Drummond-pl.

MOTHER'S helper, wht., lt. hawk., no cook., stay. 1436 Pratt-blvd. Sheldrake 6817.

NURSEMAID—White, 20-35; exp.; 2 children; stay; other help; gd. pay. Dor. 2443.

NURSE girl—Wht., expd., refs; 2 children; stay; other help; $8. Buckingham 2992.

WOMAN—Married, husband employed, to work in rooming house in exchange for hsk. rm. and $4 week. 541 Deming-place.

WOMAN or girl—White; exp.; assist hsewk; children; 5 day wk.; Thurs.-Sun. off; $8; carfare. Must live N.-N.W. Mulberry 1282.

Couples.

COUPLE—White; required immediately for suburban home; 2 in family; expd. gardener; good cook; exc. refs. requested. Address M L 166, Tribune.

Clubs, Hotels, and Restaurants.

COOK—MOD. KITCHEN. NO SUN. WORK. Nolans, 204 Washington-st., Waukegan.

FOUNTAIN GIRLS [2]—LUNCH EXP. Gd. sal., food allowance. 1801 S. Ashland.

HOUSEKEEPER—Kitnt. apt. hotel; answer giving full details, experience, salary. Address O N 326, Tribune.

Test Your Facts Answers

Here are the correct answers to today's "Test Your Facts" questions:
1. [a] The science of the wind.
2. [b] Aramaic.
3. [a] 1819 [The Savannah].
4. [a] Strait of Denmark.

HELP WANTED—WOMEN.

Clubs, Hotels, and Restaurants.

SODA fountain girl—Expd.; attractive; North Side; $12 week. Lakeview 6358.

SWEDISH COOK

For first class out of town restaurant. Gd. wages. Reply to Address A 217, Tribune

WAITRESSES—EXPERIENCED. LYDIA'S RESTAURANT, 6445 S. Halsted-st.

WAITRESSES [2]—EXP., NEAT, AND ATTRACTIVE. PHONE LYONS 3106.

WAITRESS—EXPERIENCED. Apply 1016 S. Michigan.

WAITRESS—EXPD.; APPLY WARREN RESTAURANT, 33 N. KEDZIE-AV.

WAITRESS—EXPD.; STEADY; 6 DAYS; $10. APPLY 1935 S. STATE-ST.

Saleswomen.

LADY—Over 25, neat appear., to make appts. for r. e. exec. on percentage; pay while learning; no exp. nec.; good future. Dept. 3, Room 425, 111 W. Washington-st.

SALESLADIES—For highly remunerative positions with Children's Activities; comm. Write R. E. Hurrell, 1018 S. Wabash-av.

STEADY, pleasant work; salary and bonus; good income. Open Sunday, 2-4. 718 W. 63d-street. Palos Hills Memorial.

LADIES—2; for pleasant, profitable educ. sales positions. Unlimited oppor.; drawing acct. Address M L 157, Tribune.

PART time workers—Sell dresses and ladies' wear; comm. Miss Evans, 126 N. Wells.

AMBITIOUS college woman—Prot.; edu. wk. Guar. inc.; comm. Address M H 100, Tribune.

SELL BIRTHDAY, EVERYDAY CARDS—Big commission. Grogan Co., 122 S. Michigan.

SELL famous Massachusetts birthday line; comm. Boulevard Art, 218 S. Wabash.

Nurses' Registries.

MALE and FEMALE Nurses at once. Abbott Nursing Service. 5063 Kenmore.

UNDERGRAD.—Practical nurses; age 25-40. St. Rita's Nurses Registry, 6414 Kenwood.

Miscellaneous.

WOMAN—Scandinavian, to clean fish for Fri. only; steady job. 2842 Milwaukee. Mon.

RM. and brd. in nice home for student in exchange for lt. duties. Sag. 0251.

Employment Agencies.

DAVIS PERSONNEL.

OPEN UNTIL 3 P.M. TODAY, SATURDAY
Steno.-Supvr., Prot., age 26-30, single.$125
Steno.-Clerk—relief swbd. opr.............$90
Steno., mfg. exp. req., age 20-40, n. s...$18
Beginner Steno., age 18-20, loop...........$65
Legal Steno.-Secy., lp., age 23-30.....$25-30
Steno.-Secy., age 22-27, south.............$25
Steno., construction firm exp., nr. no...$25

TYPIST-CLERK—$125.

Above pos. for girl 21-27, good at figures.
DICTAPHONE OPR., 5 day wk.........$100
TYPIST-CASHIER, BOND house exp.... 85
TYPIST, 18-23, rapid, loop................ 75
BURROUGHS BKPR., front feed mach... 85
KEY SWBD.-TYPIST—LITE STENO....... 80
SUITE 1206 7 S. DEARBORN-ST.

TUCKER PERSONNEL

120 SO. LA SALLE-ST. SUITE 963.
ALL TYPES OF OFFICE POSITIONS.
CENTRAL 3663.

15 FACTORY GIRLS, 40c

APPLY TODAY.
For Inspection Work.
NO EXPERIENCE NEEDED
CO-OPERATIVE, 220 S. State

ZINSER PERSONNEL SERVICE.
Openings for Secretaries, Stenographers, Accountants, Bookkeepers, Switchboard Operators, Typists, Office Machine Operators, Receptionists, and Professionally Trained High School and University Graduates.
140 S. Dearborn-st. Room 1548.

SEE US TODAY ! !
. . OFFICE OPEN UNTIL 4 P. M. . .
20 STENOS. $65-$110.
STENO. CORRESP. $150.
I. B. M. oper., numerical or alph. $135.
Swbd. typist.....$90 Dict. oper.........$90
S-H-A-Y. 30 W. WASHINGTON.

STENOGRAPHERS ....$75-$130
TYPIST, LOOP ....$75+
FILING CLERK BEGINNERS $65
FACTORY GIRLS, NO. EXP.
Loop Agency, 28 E. Jackson.

CELESTER M. HORTON, 310 S. MICHIGAN.
STENO.—EDITORIAL DEPT...............$25
STENOS.—Yng.; several openings; 5 day wk.; Mich.-av. and loop............$15-$20

20 FACTORY GIRLS, no exp....$12 to start.
Elevator opr..$50 b. Club waitress.......$50
Nurse's aide..$45 b. 2d cook.........$40 r. b.
BUSCH AGENCY, 184 W. Washington.

CORBOY-CALVIN, 20 W. JACKSON.
We have many good openings for well trained office workers.
Feb. college and H. S. grads. Apply now.

TYPIST—Learn E. F. biller, yng.........$25
TYPIST—Lite steno., 5 days, N. W......$23
NO. SIDE CONSOLIDATED, 1001 Leland.

SECRETARY ....$125 Steno-dictaphone.$110
OCCUPATIONAL, 310 S. MICHIGAN.

COL. cpl., $125; htl. mds., $45; hskpr., $60; apt. dom., $15. E. White, 64 E. Walton.

HOSP. Cook, $60, b.; Diet Kit., $40, r. b. Morrell Agency, 306 W. Madison-st.

TYPISTS AND STENOS.—H. S. grads, 1941. RELIANCE [Miss Young], 32 N. STATE.

IMMEDIATE OPENINGS.
MOLENE PERSONNEL, 105 W. Adams.

HIGH SCH. GIRLS, NO EXP., $16.80.
SO. SIDE CONSOLIDATED, 1105 E. 63D.

REGISTER—ALL POSITIONS.
PARK EMPL., Bank Bldg., 6306 Cottage-Gr.

WHITE MAIDS—COOKS—WAITRESSES.
Modern, 879 N. State.

STOCK RECORD CLERK....................$18
HAHN-MARTIN. 7 S. DEARBORN-ST.

TRADE SCHOOLS—WOMEN.

LEARN
Beauty or Body Culture

Selan's School

World's largest, most beautiful.
Terms at Your Convenience
Jobs waiting. Day and Eve. Classes. Visit, write, or phone for booklets.
NORTH—2744 Milwaukee-av. Spa. 0700.
SOUTH—6404 S. Halsted-st. Nor. 2500.

ATTRACTIVE GIRLS

Excellent opportunity for those who qualify for fashion modeling; sizes 12 to 18. Small tuition fee. Free placement service.
VERA JANE STUDIO,
64 E. Jackson-blvd. Wabash 9332.

70 YEARS' LEADERSHIP.

E. BURNHAM

SCHOOL OF BEAUTY CULTURE.
140 N. STATE-ST. RANDOLPH 3355.

FIFTY YEARS OF TEACHING, BEAUTY CULTURE, IS THE MOLER COLLEGE BACKGROUND. Free booklet of half a Century of Achievement. Call, write, or phone. 177 N. State-st. CENtral 6393.

HEIM BEAUTY SCHOOL
COMPLETE COURSE, $65
Loop: 6 E. Lake-st. Cent. 4906.
South Side: 936 W. 63d-st. Eng. 4634.

Chicago Commercial College.
COMPTOMETRY, $20.
Preliminary swbd.—6 lesson course, $1.
127 N. DEARBORN. FRANKLIN 4803.

SEVERAL WOMEN—To train for hotel positions leading to apartment hotel mgr., hostess, hskpr., rm. clk., etc. Catalog free. HOTEL EXTENSION DIV., 203 N. Wabash.

HOSTESSES, WAITRESSES, CASHIERS. TRAINED FOR GOOD BUYING POSITIONS NATIONAL HOSTESS-WAITRESS SCHL. 4th fl., 140 N. Dearb'n [at Ran.]. Dea. 5249.

BE A POWER SEW MACHINE OPERATOR. Day or eve. lessons. Big demand. Easy to learn. MASTER SCHOOL, 400 S. STATE.

GIRLS—TAKE COMPTOMETER NOW; big demand. Visit CHICAGO BUSINESS COLL., 190 N. State-street. Franklin 4122.

GIRLS—CASHIERS NEEDED; coin change and other machines; come in for details. Chgo. Business Coll., 190 N. State. Fra. 4122.

BE a Medical Secretary or Lab. Technician. Complete X-ray course. Free catalog. Century College, 30 E. Adams. Fra. 8478.

BE A MODEL—EARN BIG PAY.
MALLON-FRIEL STUDIO.
32 W. RANDOLPH. DEA. 3106.

BEST TRAINING AT LOWEST COST. Chicago Academy of Beauty Culture. 37 S. WABASH. STATE 4421.

THE Quality Beauty Culture Training. MARINELLO. 108 N. STATE-ST. STATE 5057.

SWITCHBOARD RECEPTION PLACING—Schl. Field's Annex, 24 N. Wabash. Cen. 6647

AMERICAN SCHOOL OF BEAUTY CULTURE. 30 E. ADAMS, 9TH FLOOR. CENT. 5446.

THE COLLEGE OF SWEDISH MASSAGE. 30 E. Adams-st., 9th floor. Tel. State 5313.

PRACTICAL Nursing—$35; $2 dn.; earn as you learn; da-eve. DelHar, 116 S. Michigan.

HALE SCHOOL OF BEAUTY CULTURE. 162 North State-street. Central 5007.

BECOME A FASHION OR PHOTO MODEL. JO KEITH, 14 W. LAKE-ST. DEA. 0134.

MELLQUIST School of Swedish MASSAGE. 177 N. State. 25 salons. Cen. 6830.

WE train Waitresses, Hostesses. Dining Room Service School. 1009 N. State.

MANICURE COURSE, INC. TOOLS, $17.50. Allied Beauticians, 5 N. Wab. Dea. 6818.

SITUATIONS WANTED—MEN.

Bookkeepers and Clerks.

OFFICE or stock clerk—Alert; col.; A-1 ref.; perm. pos.; est. firm. Drexel 3004.

Accountants and Auditors.

ACCOUNTANT-AUDITOR
$5 up. Licensed public; monthly bkkpg service, detailed audits; new systems; tax expert. Cen. 0613 days. Key. 4523 eves.

ACCOUNTANT, L. P. A., wants monthly audits, reports, books part time; supervised; open, closed; taxes, costs. Berkshire 4043.

ACCT.—PART TIME. Sat., Sun., and eves. All stmts., taxes. Reasonable. Cicero 1821R.

ACCOUNTANTS—Licensed; books kept, part time. All taxes. Reas. Franklin 5132.

ACCOUNTANT—Inc. tax service; books kept part time; reas. rates. Lawndale 4424.

ACCT., PUBLIC—Books closed, audited; finan. stmts.; income tax; reas. Cen. 5034.

BOOKKPG. TAX SERVICE.

To increase your profit. Lon. 8343.

MAN—Mid. aged; coll. grad.; very useful in off.; min. $14. Address E 119, Tribune.

Executives and Managers.

INDUSTRIAL ENGINEER, EXECUTIVE. Brilliant, studious world traveler, 28, with A-1-A-1 corp. as chief engineer handling managerial, industrial relations standard costs, purchasing. Capable and willing accept full responsibilities or assist busy executive. Willing sacrifice immediate earnings for future with right company. Address E 100, Tribune.

FACTORY SUPT.—Or similar position wanted by grad. mech. eng., industrial and tool eng.; at present employed; 25 years' experience as foreman, tool supervisor, factory supt., gen. supt. in heavy and med. heavy machry., forging, and hot stamp. Address E 85, Tribune.

OFFICE AND CREDIT MGR.—25 yrs. exp. Acctg., coll., taxes, etc. Cicero 2139-J.

Professions and Trades.

APPRENTICE—Machine or tool shop; beginner; H. S. grad. Brunswick 2919.

AUTO mechanic—Fleet maintenance, brake and ignition expert. Blevins. Bitter. 0489.

CARPENTER-cabt. wk. — Modernizing store fixt., genl. alterations. Reas. Ind. 1662.

CARPENTER—A1 new, gen. repair, all kinds, bath-kitch. tile, siding. Plaza 9710.

CARPENTRY—ALL KINDS OF REMODELING. WICKER, NEVADA 9884.

CHEMIST JR.—Qual. or quant.; des. pos. as lab. asst.; 2 yrs. exp. Address E 135, Tribune

ENGINEER—Lic. maint.; 39; 18 yrs.' exp. in heating, elev., elec. motors, wiring, plumb., carp. For mfg., real estate or off. bldg. Best refs. Address E 75, Tribune.

ENGINEER—Stationary; exp. incl. marine; highest refs. Address D 584, Tribune.

FLOOR INSPECTOR—EXP. ON PRECISION WORK, BENCH, GRINDERS, TURRET, LATHE. ADDRESS P T 517, TRIBUNE.

MECH. Engr.—A-1; ex. exp.; many yrs. mchy.; des. leading pos. Address D 560, Tribune.

PAINTING, decorating, plaster repairs. 1926 Mohawk-st., Michigan 7909.

PAINT or paper rm., $3 up; ceil., $1.50 up; wk. guar. Call a.m. or aft. 5 p.m. Nor. 4884.

PAINT, paper, $3 room up. Ceil., $1.50 up. Floor sanding, 3½c sq. ft. Eng. 5891.

PAINT, Paper, Calc.—Stores, halls; reasonable; city, suburban. Richter, Rock. 6062.

PUNCH press oper.—5 yrs.' exp. or any type of work. Age 35. Address E 80, Tribune.

TEACHER—35; native Span.; M. A. deg.; 10 yrs. exp.; auth. 2 bks. Address E 126, Tribune.

Chauffeurs.

CHAUFFEUR, Fil. valet, butler, cook—Good habits; expd.; A-1 refs. Whitehall 6869.

CHAUFF.—Lic. 14 yrs.; own uniform; refs.; famil. all hi-el. cars; city-subs. Oak. 0199.

Farm and Garden Help.

DAIRYMAN—Single; exp. yng. hand or machine milker. Address E 141, Tribune.

Miscellaneous.

CAPABLE yng. man—Age 21, 6' 3", 206 lbs.; 1 yr. coll.; not gl. draft.; des. start. chance to become val. in any cap. to such concern interested. Anx. wk., learn, and prove val. W. D. C., 1105 So. Jackson, Gr. Bay, Wis.

JEWISH—Age 22; unempl.; seek job in office sales or stock work. Versatile and willing worker. Address E 189, Tribune.

YOUNG man—25; employed; des. change with future; 3 yrs.' Univ.; 5 yrs.' exp.; prod. statis. or purchsg. Address D 564, Tribune.

MAN with car des. job; Col.; steady or part time; A1 ref.; deliv. or dr. sales. Nor. 1532.

B. S. degree—Off. exp.; supervisory and some personnel; typist. Address E 115, Tribune.

YG. MAN—Wants night work; gas sta., gar., etc.; hv. car; refs. Address E 139, Tribune.

SITUATIONS WANTED—WOMEN.

Bookkeepers and Clerks.

BILLING-Filing ditto oper.—14 yrs. 1 place; moved to N. Y.; ex. refs. Bel. 3454.

HIGH school grad.—Office work; neat and adaptable. Call Sheldrake 0285.

Domestics and Cooks.

COLORED woman—Small gentile fam.; good refs.; sal. $10-$12 wk. Stay. Ken. 3935.

GEN. hswk. or 2d girl—Pref. north side. Expd.; refs. Address E 173, Tribune.

GEN. hswk.—Wht.; gd. cook or upstairs and laundry; stay or go. Wellington 4978.

Couples.

COUPLE—31-33 yrs.; white; expd.; rel.; reas. wages. Commodore 4549.

COUPLE—Colored; maid, hsewk.; chauffeur; good references; stay. Boulevard 5141.

Housekeepers and Caretakers.

HSKPR., 32—Neat, reliable, cap. full chg.; $10 to $12; empl. cpl. or gent. Alb. 6667.

HSWK.—Col.; good cook and laun.; dependable; ref.; can take full chg.; go. Atl. 2898.

Nurses and Governesses.

NURSE—Graduate; will render spec. nursing care to conv. or elderly person in nurse's own home; refs. exchanged. Buck. 3034.

NURSE—Undergrad.; cap.; exp. care chron. ill. bed pt. Ken. 7760.

Nurses' Registries.

REG. GRAD., UN-GRAD., PRACT., INFT.—At once. Acme Reg., 2832 N. Cambridge.

Laundresses and Day Work.

CLEANING or laundry—Exp.; willing worker; fast; ref.; $2, carfare. Atl. 6907.

Stenographers, Typists, Etc.

SECY.-STENO.—Mang. small off. Exp., details, ans. corresp. Address E 84, Tribune.

STENO.—Gen. off. work; 3 yrs.' exp.; knowl. bkkpg.; 22 yrs. old; neat appr. Craw. 6223.

Miscellaneous.

WIDOW, 40—Refined, as companion to woman; help light duties. Free to travel. Refs. exch. Address C M 2, Tribune.

OFFICE FURNITURE AND DEVICES.

FLAT top desk, $12.50; L. C. Smith typewriter, $15; Remington typewriter, $21.50, 2 oak swiv. chrs, $2.50 ea. 1528 Belmont.

LETTER, legal, card files, desks, chairs, tables, Kardex, time clocks; bargains. Geiser Ofc. Furn., 168 W. Lake, Dea. 3788.

LYON shelving, lockers, files, desks, chairs. CENTRAL, 20 W. Hubbard-st. Del. 8495.

USED office furn., files, desks, chairs, etc. KENDRICK, 218 W. Jackson. Cent. 4325.

10 FIRE proof art metal blue print cabinets for 33x45½. Spitzers, 167 W. Lake.

LOWEST prices — Filing and storage cab., safes, desks, chairs. Economy, 124 W. Lake.

21 DESKS, 54 WOOD, CHROME CHAIRS, TABLES, PARTITION. 2857 N. CLARK.

DANCING SCHOOLS.

WALTER Julian Studio—222 N. Michigan-av. Offers a trial lesson for $1 only; Riverside Studio also. Call Mr. Julian, New York dance instructor. Dea. 7112.

WE TEACH young and old to smile, relax, and dance. Pri. $1.25 hr. H. Anderson, 155 N. Clark, 30 N. Dearborn, 738 Sheridan-rd.

3361 MADISON—Waltz, fox trot, rhumba, $1. Priv. les., 7 for $5; no appt. nec. Op. 11-11.

LEARN to dance—7 priv. lessons, $5. Open 1-11. Carroll Studios, 4751 N. Western.

177 N. STATE. Dea. 9660. Beginners, men, women all ages. 75c for 2 hr. cl. Pri. 11-11.

SPECIALIZE in beginners; priv. lesson $1. 7 for $5. Op. 11-11. Sun. 1-9. 953 Belmont.

DRESSMAKING—MILLINERY SCHOOLS.

LEARN dress designing, dressmaking, pattern drafting. Millinery or power mach.; day or eve.; best equipped school; est. 1902. Free booklet. MASTER COLLEGE, 400 S. State.

EARN More!—Power mach., $3. Dressmaking and Design, Chicago Schl., 127 N. Dearborn.

RENE SCHOOL—Dress designing, dressmaking, pow. mach.; day or eve. 3419 Chicago.

DRESS design, dressmaking oper., millinery. FOREST ACADEMY, 37 S. WABASH.

SKETCH-Design, make hats, $25. Chgo. Schl. Costume Design, 209 S. State. Web. 2062.

MUSICAL AND DRAMATIC.

Present American Needs in RADIO and DRAMA; 50 yrs.' professional training and service. Ph. Wabash 6762. COLUMBIA COL. of DRAMA and RADIO, Fine Arts Bldg., Michigan near Congress.

MUSICIANS desiring to become a part of a waltz style dance orchestra, please address E 153, Tribune.

HAZEL McOSKER Studio—Piano, personality singing, dancing. Sunnyside 4104.

SEWING MACHINES.

SINGER 45k53 leather sewing machine—1st class condition. Phone Irving 0648.

WE PAY CASH FOR USED SEWING MACHINES, ANY MAKE. REDZIE 1300.

SINGER elec. console; like new; $28; guar. See this before you buy. 950 W. 63d-st.

SINGER consoles—Like new; $39.50; port., $22.50; drophds., $7; tms. 5455 Madison.

COLLECTIONS.

COLLECTIONS — Everywhere; no collection, no charge. United Mercantile Service, Rm. 610, 140 North Dearborn. State 4181.

TO RENT—ROOMS—CENTRAL.

$5 WEEK $5.

NEWLY DECORATED! Huge, airy rooms, baths, showers. Plenty of heat, clean linen. WESTON HOTEL, 355 W. MADISON-ST.

NR. LOOP—Comf. hotel rms., $4.50 wk. up. Kitchnts., $8 week up. Elev., hotel serv. DELANO HOTEL, 645 N. WABASH-AV.

Hotel Rooms.

ATLANTIC HOTEL, CLARK AT JACKSON. 400 comfortable rooms; $1.50 to $3 a day.

PLYMOUTH HOTEL, 22 W. VAN BUREN. Rms., run. water, $3.50 wk. up. Others, $3.

TO RENT—ROOMS—SOUTH.

BLACKSTONE-AV., 5817, 3D—Small, light room; private bath; 1 blk. I. C.; man; $5.

CORNELL, 5414, Apt. 3N—Lge. rm.; bright and cheerful; priv. fam.; all tran. Dor. 8120.

DORCHESTER, 6817—Well htd., mod. rms., $4 wk. up; $1.50 day for 2. I. C. express.

ELLIS AND 80TH—Attrac. rm., adj. bath, I. C., surface, $4.50. Radcliffe 5238.

GREEN, S., 7748—Attractive, light rm. in modern home; priv. entrance. Gentleman.

HARPER, 5128—Light, warm, front room. Running water; gentile. All transportation.

INGLESIDE, 6118, 1ST—Large front rm. for 1 or 2; private family; excel. transp.

INGLESIDE, 6351-53—Attr. clean sleeping rms.; running water; maid service; reas.

KENWOOD, 5519—$1 day, $3 wk. Run. wat.; htl. serv.; nr. lake. All trans. Pla. 2108.

MERRILL, 7344—Quiet frt. l. r., nr. ba.; sm. adult fam.; I. C., surf.; gar.; man. Mid. 4922

NORMAL-BLVD., 6400—ENGLEWOOD 3700. NORWOOD HOTEL.
New double inador bed; adjoining bath; all trans.; cafe; $6 week; also kit. apts.

UNIVERSITY-AV., 6215—Hotel Royalton; $6 week up; newly furn.; private bath; complete hotel service; ½ block to L station; 20 minutes to loop. Plaza 8500.

WOODLAWN, 6542—Newly dec. rms.; runng. water; all trans.; $2.50 up. Also hskpg.

WOODLAWN, 6502—Pr. home; sgl.-dbl.; also extra lg. suite, 3 or 4; I. C., L. Fair. 7266.

LIVE AT THE "Y."

All club facilities; conv. to everything; I. C., bus, surf.; full 24 hour service; sgl. rooms, $5 to $7 wkly.; double, $4.50-$6. HYDE PARK Y. M. C. A., 1400 East 53d-st. FAirfax 5300.

46TH, E., 1251—Beau. furn. par., adj. bdrm., ideal 2 or 3 emp. adults, $5 wk.; other rms., clean, cozy, $2.50 up. All rms. off hall. Priv. fam.; gd. loc. Drex. 4410, McNeill.

SOUTHGATE HOTEL, 7120 YATES. Smartly furn.; elev. bldg.; 24 hr. swbd.; close all trans.; rates $6 weekly, $1.50 daily up.

49TH-ST., E. 1346—Quiet home, very comfortably furnished room; board optional; maid service. Lacey, Drexel 7264.

66TH-PL., E., 1533, 2d—Attr. frt. rm., priv. fam. of 2; I. C., L., bus, and surf.

65TH-PLACE, 1449 E.—Near park; daylight rooms; $2-$3; very clean; near all trans.

60TH-ST., W., 315 [Princeton]—1 rm. furn., or hskpg.; $3.50-$5 wk.; auto yd.; nr. L.

61ST-ST., 1516, E.—Clean, sunny, warm rm.; large closet. Best transportation; $3.50.

Hotel Rooms.

PARKLAND HOTEL

Guaranteed biggest room value in city. $5 week. Perfect service, transportation. 1550 E. 63d-st. At Jackson Park. Phone Plaza 2710.

SOUTHLAND HOTEL.

Newly furnished and redecorated rooms; private baths; $6 week and up. $1.50 day up; complete hotel service. 1330 EAST HYDE PARK-BLVD.

DREXEL VIEW HOTEL, 4358 DREXEL-BL. Smartly furn.; elev. bldg.; 24 hr. swbd.; close all trans.; $5 wkly, $1.50 daily up.

TO RENT—ROOMS—NORTH.

ASHLAND, N., 6818, Apt. 1A—Sgl. lt., pr. bath; gentleman prefd. Rog. 2180 or Bri. 1410

BANKS, E., 48—Bus at door; studio rm. for 1 or 2; priv. bath; firepl.; all new furn.; lake view; avail. Feb. 1. Delaware 4613.

BANKS, 44 E. [1350 N.]—Lovely studio rm. for 1 or 2; new furniture; newly dec.

BANKS-ST., 2 E.—Beau. rooms! Singles, $6 to $8; doubles, $9 to $13. Pri. baths. Walk lp.

BEACON, 4700—Nice, light rms., comf. furn., running water; good transportation; $4.

BRYN MAWR, 1031, 1st—Nr. lake; rm. adj. bath, $4; gd. trans. Gentiles. Lon. 7468.

CEDAR-ST., E., 61—CANTERBURY HOUSE. Warm, comfortable well furn. rms. Sgls., $5.50-$6.50; dbls., $7-$10. Walk to loop.

CEDAR, 60 E.—3 rm. suite; private bath; refrig.; suit. 3-4; daily maid service.

CORNELIA, 625—East of Broadway; sunny front rm., $4; near park. Lakeview 0400.

DEARBORN, 1246, N.—Nice, clean rooms; neatly furnished; $3.50 and up.

DEVON-AV., 1605—Attr., well furn. rooms, $3 single, $4 double. Phone Hollycourt 1444.

IRVING PARK-RD., 954—Clean, lite, frt. rm. Gentleman pref. All transp. $3.50.

KENMORE, 5445—Comfortable outside rm.; for gentleman; adj. bath. Best trans. $5.

LAKE SHORE-DR., 1240—Beaut. studio and slpg. rms.; overl. lake. Delaware 1787.

LAKESIDE-PL., 915 [4700 N.]—Desirable lge. rm. for gentleman or empl. couple.

LAKEWOOD, 3835—Desirable room; near bath; good transp.; refs. Lakeview 2047.

LELAND-AV., E. of Sheridan—Homelike frt. rm.; run. wat.; best ht.; $3 gl. Rav. 1173.

LOYOLA, 1235 — LOYOLA ARMS HOTEL. $6 WEEKLY UP. PRIVATE BATH or shower; complete service; new; ½ block Loyola L; 20 minutes to loop. Bri. 4880.

LUNT, 1131—Rm. in hse. overlkg. lake, run. water; innerspring. Gentile. Briargate 7494.

ONTARIO, E., 211—Lge. studio rms. with distinc.; piano; wd. burn. firpl.; also sgl. rm

ORLEANS, 2052—Cor Dickens; lge. studio rm.; near Lincoln Park; $6 wk. Div. 6119.

PINE GROVE, 2823—2 rm. suite for 2-3 men; firepl. Also single rm. Buck. 1103.

RUSH, 1037 No.—Meals optional. Private family. Reasonable. Delaware 8594. Heuer.

RUSH, 664—Attractive large studio rm., 1-2 ladies pref.; elevator bldg.; walk to loop.

SHEFFIELD, 2524—Attrac. outside rooms; single or double, $3.50 up; all trans.

SHERIDAN RD., 3000 district—Bus. man or woman wanting well furn. bedrm. in priv. fam.; $25 mo.; for appmt. Lakeview 7143.

SHERIDAN, 6166—Sgl. dbl. rms., priv. or adj. baths; kit. privl.; all tr. Hol. 3730.

SHERIDAN—Lg. r., shower, lg. closet, kitchen privl.; bus, L, surf.; reas. Lak. 1251.

STATE-PKWY., 1519 N.—Young business people; attr. rms.; congenial atmosphere.

WAYNE—Lrg. attr. bdrm., 3 wind.; V. blinds; 1 blk. L & bus. Reas. Rogers Pk. 2181.

WELLINGTON, 646—Large front rm.; all new furn.; dec.; $4 up. All trans. Hudson.

WINNEMAC, 1409—Room for 1 or 2; small, priv. fam.; board opt'l; gd. trans. Sun. 5036.

WINTHROP, 6117—Desirable rm. for 1 or 2 in private residence; $5-$6; all transp.

WRIGHTWOOD, 439—Beau., lge. studio rm., firepl., adj. bath; newly dec. Ex. L. P. nghbd.

JUST COMPLETED.

LARGE NEW ADDITION, featuring MODERN RESIDENCE ROOMS; all new furniture, latest in comfort; smartly decorated; new grill; parking lot; gym, pool, and many other privileges. Only 10 minutes to Loop, short walk to Lincoln Park and lake. Moderate rates.

NORTH-AV. Y. M. C. A.

1508 N. Larrabee [600 west]. Moh. 2603.

BEAU. happy home in lg. apt. with yng. cple. Executive or prof. person preferred. Refs.; excl. restu. bldg. Lincoln 4725.

BEAUT. liv. rm., bedrm., and bath; for 1 or 2 empl.; reas.; all trans. Edgewater 0545.

ATTRACTIVE rms.—With baths; walking distance to loop; $6. Superior 4908.

Hotel Rooms.

CLARK, N. 2026. LINCOLN 1840.
NEW BLDG., OPPOSITE LINCOLN PARK.

HOTEL CLAYTON.

300 MOD. ROOMS, BEAUTYREST BEDS. ATTRACTIVE LOW TRANSIENT RATES. $6 UP—PER WEEK—$6 UP. FREE RADIO. 10 MIN. TO LOOP.

$5.00—WEEKLY—$5.00.

Plenty of heat and new linens; gd. trans.; large, airy rms.; full 24 hour service. STRATFORD HOTEL, 4131 SHERIDAN.

$6 WEEK UP, DAILY $1.50

ALL ROOMS WITH PRIVATE BATHS. WINDALE HOTEL, 6019 Winthrop-av.

$5.50 UP WEEKLY, $1 DAILY. Northmere Hotel, 4943 Kenmore. Long. 4234. All rms. shower or tub; bus, L, surf.

DEL MONTE HOTEL, 454 MELROSE. $5 up wk., $1.25 day. Modern, quiet. Good heat; 24 hr. serv. Din. rm. 20 min. loop.

DIVERSEY ARMS HOTEL. Room with private bath, $7 and up. Complete 24 hour service. 644 Diversey-pkwy.

TO RENT—ROOMS—NORTHWEST.

HARDING-AV.—2 gentlemen or empl. cple.; home privl.; pri.; reas.; L, surf. Alb. 1857.

HUMBOLDT-BLVD., 1941—Lite, warm rms.; newly decorated; $3.50; exc. trans. Ries.

NATCHEZ-av., 2824 N.—Light, lovely. Suitable for bus. women. 5:30-6:45 eves.

SPRINGFIELD, N., 2441—Nicely furn. rm. in priv. home; $3.50; refs. Spauld. 7352.

IRVING PARK Y. M. C. A.

Nicely furnished rooms, many with running water and bath; 12 minutes downtown via railroad; cafeteria and restaurant; free parking; 24 hour service. 4251 Irving Park-rd. Pensacola 1400.

TO RENT—ROOMS—WEST.

ALBANY, 36 N.—Nicely furn., desirable, lge. rm.; suitable 1-2; refs.; reas. Bernard.

JACKSON, 3907—Nicely furn. warm rm., hot water ht. Bus at door, surf. Nevada 3749.

LEAMINGTON, 1018—Large, light rm. adj. bath; gentleman only. Estebrook 2363.

MADISON, 3317—Nicely furn.; clean, large rooms; steam, h. w.; $3.50 up, Van B. 8627.

WALLER, N., 110—Attrac., warm frt. rm., priv., 1 or 2 yng. men.; all tr. Aus. 7428.

WASHINGTON, 5301—2d; twin beds, shower, $7 dbl.; bus, L, surf. Bus. men.-cple. emp.

TO RENT—ROOMS—WEST.

LIVE AT SEARS Y. M. C. A.

Nicely furn. rooms; innerspring beds; $4.50 up weekly. Cafeteria, athletic privileges, 24 hour service. L and surface transportation. 3210 S. KEDZIE-AV. NEVADA 3800.

TO RENT—HOUSEKEEPING ROOMS.

South Side.

BLACKSTONE, 5315—3 rm. apt.; porch; 1st. Nicely furn.; refrig.; all trans.; $9.50.

BLACKSTONE, 6542—1-2 room kit., $2.50 up; some run. water; best trans. and I. C.

BLACKSTONE, 6030-32—Attr. 2 r. kit. apt.; well furn.; dec.; refr.; all trans.; $6.50 up.

CORNELL, 5321—Well fur., 3 rm. apt.; priv. bath; refr.; adults; also hskg.; I. C. bus.

DORCHESTER, 5222—[Hyd. Pk.]—Pullman kits. Attr. dec., furn., $5-$6. Quiet bldg.

ELLIS, 6234—1½ hskpg.; adults; cozy sleeping rms.; running water; gentlemen; reas.

GREENWOOD, 4640—1-2 rm. kitnts.; newly furn. and dec. Frig.; all transp. Adults.

HARPER, 5455—Front 1-2 rms.; lin., Frig., gas; $4-$8; slpg. rms., $4; adlts.; I. C. exp.

HARPER, 6047—1-2-3 rm. apts., bath; Frig.; range; pch.; $4 up; frt. sleep. rms.; I. C.

KENWOOD, 5207—2-rm. furn. lt. hskpg.; pr. bath; ex. trans., $40 mo. Fairfax 10570.

SOUTH SHORE-DR., 7442—Nicely furn. 2-rm. kit. Also rms., kit. opt. Saginaw 1469.

UNIVERSITY, 6159—Surf., L; 2 with pch.; also 1, r. w., frig., clos.; reas. Off. bell.

UNIVERSITY, 6132—2 lge., light, rear rms.; porch, dress. rm.; refrig.; ldry. $7.50.

UNIVERSITY, 6543—3 lge., light rooms, 2d; refrigeration; porch; pantry; $10.

WOODLAWN, 4535—Attr. 1 rm. Pullman kit. Newly dec.; furn.; refrig.; all trans.; $5.

WOODLAWN, 4750 — Small, clean, warm hskpg. rm. adj. bath; suitable for 1; $4.

WOODLAWN, 6131—Pastel dec. 2-rm. frt., $8; frig.; 1-rm., $5-$6; gas, lin.; adlts. U.C.

66TH-ST., W., 438, cor. Normal—1 rm. apts. New, beaut. furn.; refrig.; exc. trans.; reas.

62D-ST., E., 922—Furn. 1 and 2 rm. apts.; spic-span; rollaway beds; refrig.; $4.50 up.

62D, 1306 E.—Attract. 1 rm. kitnt., $4.50. Slpg. rm., r. w., maid serv., $3. But. 9858.

North Side.

ARGYLE, 930—Rm. for light hskp.; pri. bath; $5.50; also slpg. rm., run.wat. $3.50

BELDEN, 359—1-rm. kit., priv. bath., frig. opt.; 2-rm., adj. bth.; frig. opt.; cln.; quiet.

BELMONT, 456, 3d—3 frt. rms.; priv. bath; frig.; $11. 1 rm. kit., $7.50; slpg. rms., $4.

CLIFTON, N., 4505—Newly dec. and furn. apts., 1-2-3 rms. Very reas. Frig., gas, ht.

DELAWARE, 16 W.—Warm, attrac. 1 rm. apts.; run wtr.; ckg.; quiet; reas.; nr. lp.

DEMING-PL., 473—Clean, frt. 1 rm. kitnt.; nicely furn.; quiet; $6.50. Nr. Linc. Park.

DOVER, 4608, 1 blk. E. Clark—1 rm. kitnt. apt.; elec. refrig. Reas. Bus at door; surf.

FULLERTON, 1142—1½ room kitchnt. apt.; Frigidaire, $6.87; good transp.; adults.

GREENVIEW, 3920—Front 2 rms.; $5.50; frig.; $6.50 htd.; unfurn., unhtd. Adults.

HAZEL, N., 4333, E. of Sheridan—3 lovely lge. rms.; bath; frig.; pch.; $10.50; all tr.

KENMORE, 4923—1 room kitch.; light and clean; refrig.; best trans.; $5-$6.

KENMORE, 4857—1 rm. kitch., 1st flr. frt.; also 1 rm. kitch., bsemt., $2.50.

KENMORE, 4237—Warm, desirable 1 rm. kitnts., showers, Frig. Best tr. $3.50 up.

KENMORE, 4618—KENMORE APT. HOTEL. 1-2 room kitchenettes, $5 to $10 week.

LA SALLE, N., 1525—Nr. Lincoln Pk. beach; sgl.-dbl. hskpg. rms.; run. water. $2.50-$5.

LAWRENCE, 829—Clean 1 and 2 rm. kitnts. Porch. Well furn. Frig. $4 up. Good trans.

LELAND, 842—1-3 rm. apts., $4-$8.50; stoker heat; utilities included. Good transp.

LINCOLN, 2031—Near Lincoln Park; 1 and 2; clean, sunny housekeeping rooms.

MAGNOLIA, 4532—1-2 rms., newly dec.; refrig., priv. pch.; excel. ht.; all trans., $5 up.

MALDEN, 4636—Clean, comfortable 1 room kitnts.; elec. refrig.; $6 up; good transp.

NEWPORT, 938—Attract. homelike 1-2 rm. kitchnts.; E. of Clark; $4 to $8; adults.

PAULINA, 4123—2 fine rms.; real kitch.; $30 mo.; also lg. rm.; kitch. privl.; $30 mo.

RACINE, 4441—Comf. outside 1 rm. Pull. kits.; refrig. opt.; reas.; near all trans.

SHEFFIELD, 3535—Beau. furn. 2 rm. apt.; frt.; frig.; cln., quiet; adults; best transp.

SHERIDAN, 4072—Desir. 3-rm. frt.; pri. bth. Frig., $9; 1½-rm., Frig., $6.50. All transp.

SHERIDAN, 5112—2 front rooms; real kitchen; porch; wall bed; refrig.; $8; bus, L.

SHERIDAN, 4536—Large 2 rm. suite; suitable 3 or 4; Frigidaire; $9; bus, L, surf.

SHERIDAN, 4723—Newly furn. 1-2 rm. kit.; rfrg.; maid srv.; some pri. baths. $5.50 up.

SHERIDAN, 4804—Warm, cozy 1-3 rm. kit.; take a look bef. rentg.; all trans.; $4.50 up.

SHERIDAN-RD., 4217—Bright, quiet, 2 rms., new dec.; new Frigid. Adults. $7. Grs. 1909

STATE, N., 1204—Desirable hskp. rm.; nicely decorated; single studio rms.; walk loop.

ST. JAMES-PL., 448—1-2-3 rms., slpg. pch.; newly furn. and dec.; $3 up. Lin. 9132.

WALTON, E., 114—Attract., warm 3 rm. apt. Real kitch.; piano opt.; available Feb. 1st.

WILSON, 853—Clean, quiet, sleeping rms., $3. Lg. warm kitnts., $3.50; with porch $4.

WINTHROP, 5706—Slpg. rms.; run. water; $3.50. Front rm. kits., $5; 2 rm. kits. $6.50.

WINTHROP, N., 4860—2-2 rm. frt. apt.; new dec., new furn.; refrig.; excel. trans.; reas.

2224 BURLING—2 fr. rms.; kitchen, refrig.; also 2 rear rms.; kitchen; steam. Reas.

Northwest Side.

CAMPBELL, N., 2074—2 rms.; liv. rm.; rollaway; rl. kit.; also 1 r. apt.; reas. Hum. 2361

KEDZIE-BLVD., 2530 N.—1 r. kitnts., slpg. rs.; run. wat.; $3-$8; L. bus, surf. 30m. lp.

West Side.

WARREN-bl., 2861—2 lovely, lrt., cln. rms.; nicely furn.; elec. refrig.; stm. ht. $7.

WILCOX, 4056—Nr. Madison; 2 rms. Real kitchen; priv. bath; linens furn. Adults. $8.

2 REAL rms.—Porch; priv. bath; refrig.; no dogs; quiet empl. cple.; refs. Van. 8366.

WANTED—TO RENT—ROOMS.

RM.-board—Working mother and daughter 9; care of child; nr. schl. Centr. Pk. and Arm.-av. dist. Address O N 453, Tribune.

BOARD AND LODGING.

South Side.

HARPER, 5830—Business girls' residence; I. C.; bus, surf. DORCHESTER 3961

62D-ST., E., 1111—2d apt.; bd. and rm.; gd. home ckg.; all trans., $6. Fairfax 8543.

A REAL home near lake; room or board for 1-2 men; I. C., surf.; reas. Regent 8357.

North Side.

ASTOR, 1236—Large dbl. and sgl. rms.; for men; exc. mls.; beautiful home. Del. 5849.

BELLEVUE-PL., E., 48—Hunt club for business girls; attract. surroundings; beautifully furn.; outside, warm rms.; excellent food; walking distance to loop; reasonable.

CEDAR, 66—Beau. r.; nr. Drake; yg., friendly hshld.; wholesome mls.; refs. Del. 0489

FOSTER, 1237—Rm. in priv. home for empl. Gentile; meals opt. Ard. 6064 aft. 6 p. m.

FULLERTON-PKWY., 732—Board and room, $8 wk. Priv. home; gd. trans. Linc. 4883.

SHERIDAN, 4846—Lovely rm. for 1-2; priv. home; bus, L, surf.; reas. Edg. 2033. Kroeger.

SHERIDAN-DR., 5643—Hse. on lk.; dbl., sgl., ex. mls.; pri. fam.; reas.; all tr. Sun. 9319.

ROOM with board—Laundry included; $35 per mo.; nr. L and car lines. Buck. 7352.

West Side.

WARREN-BL., 2832—Warm rm. for 1 or 2; ex. bath; home privl.; $7; bus, L, surf. Paul.

Children.

COUNTRY ESTATE—Private boarding school. Ponies. $7 weekly. Downers Grove 1725.

EMPL. mother des. care and board for sm. child and rm. herself; reas. Kildare 0607.

Convalescent Homes.

IDEAL home for aged or young convals.; best food, tray service; reas. Gra. 9123

HOTELS AND APARTMENT HOTELS.

WELLINGTON ARMS

2970 SHERIDAN-ROAD.
1 to 5 room apts.; furnished and unfurnished; $40 up. Bittersweet 4600.

Chateau Hotel, $7.50 Wk.

3838 BROADWAY. LAKEVIEW 6310.
Beau. rooms, pri. bath and showers, 2 clos. F. P. bldg. Spec. mo. rates. $1.50 day.

1244 N. DEARBORN HOTEL

UNUSUAL values. Newly decor. Furn. rms. WALKING DISTANCE FROM LOOP. $5 PER WEEK UP. $1.50 DAILY.

1521 SHERWIN-AVENUE.
1¼-2¼-3 room apts., $50-$80; complete maid service; roof gar.; game room. Mgr. on prem. Shel. 1536. Hogan & Farwell, Inc. Managing Agents.

KENARD APT. HOTEL

5746 Kenmore; select 2 rm. bdrm. apts.; accom. 3-4; also 3 rm. penthse. overlkg. lake; 1 blk. all tr.; compl. hotel service.

BUENA-TERRACE HOTEL.

Attract. furn., 2-3 rm. kit. apts.; complete hotel service; all transportation, schools, churches, shops. $45 up. 4246 Sheridan-rd.

CLARENDON BEACH HOTEL.
831 Wilson-av., near lake.
Daily $1.50 up. Weekly $5.00 and up. Unusual values; newly furnished; all trans.

WACKER Hotel—New fireproof bldg.; outside rms.; pri. bath; $7 wk. up; an AAA hotel. 111 W. Huron-st., corner Clark.

BUENA PARK HOTEL.
4145 Broadway—350 newly furn. outside rms., $5.50 wk. up; L, bus, st. car at door.

$4.50 WEEKLY—FREE LAUNDRY.
WYNDON HOTEL, 828 Windsor-avenue.
4550 N. 24 hr. Service—All Transp.

OUTSIDE apts., suites, rms.; moderate. Maryland Hotel, 900 Rush-st. Sup. 4568.

OLYMPIC HOTEL, $5.50 WK., $1.50 DAY. ALL RMS. BATH, RAD. 1015 N. CLARK.

CHELSEA HOTEL, 920 WILSON-AV.—Rooms as low as $5.50 a week, $1.50 daily.

PLAZA hotel—Clark and North-av., at Lincoln park; apts., $50-$75 mo. Sup. 2680

HOTELS AND APARTMENT HOTELS.

For a Fine Hotel Home
THE GRAEMERE
COMMANDS YOUR CONSIDERATION. Ideal Central West location; view of Garfield park and lagoon; prime shopping facilities; motor coach to door. Complete hotel service and a dining room to please the exacting taste.
3400 West on Washington
DIRECTION: DOWNS, MOHL & CO.

PICCADILLY HOTEL
Hyde Park-blvd. at Blackstone.
1, 2 AND 3 ROOM APARTMENTS. AND HOTEL ROOMS.
Rentals from
$45.00 MONTHLY $45.00
All trans., complete hotel service. We cordially invite your inspection.

Montrose Beach Hotel
1-2-3 RM. APTS., $35 UP.
$2 to $3 Daily. $12.50 up weekly. Soundproof; elegant furn.; free radio. Refrigeration; coffee shop; garage. 24 HOUR HOTEL SERVICE. 925 Montrose-avenue. Bittersweet 7700.

The COMMONWEALTH
OVERLOOKING LINCOLN PARK.
ALL outside, newly furnished rooms with bath. Dining room, valet, garage.
$9 Per Week Up.
DIVERSEY-PARKWAY. JUST WEST OF SHERIDAN-ROAD. DIVERSEY 9805.

DEARBORN PLAZA
KITCHENETTE APTS. $12.50 WEEK UP. SPECIAL MONTHLY RATES. Rooms, $9 per week; daily, $2.50 up. Walking distance to the loop. 1032 N. DEARBORN-ST. WHI. 6464.

NEWEST FIREPROOF BLDG. NEAR LOOP
MARK TWAIN HOTEL
All rooms private tub, shower, free radio. $1.50 PER DAY UP. $8 WK. UP. Attractive monthly rates; garage serv. 111 W. Division, cor. Clark. Mich. 7150.

Lakeland Apt. Hotel
4541 SHERIDAN-ROAD.
Attractive 1 and 2 rm. apartments. All outside rooms. COMPLETE SERVICE. REASONABLE RENTALS.

PERSHING HOTEL.
DAILY $1.50 UP. WEEKLY $6 UP. ATTRACTIVE MONTHLY RATES. EVERY ROOM WITH PRIVATE BATH. Coffee Shop, Barber and Beauty Shop. 6400 Cottage Grove-av. Fairfax 7006.

STATELY HOTEL
6150 GREENWOOD-AV.
Newly decorated hotel rooms, with bath and shower. Complete switchboard and hotel service. Low rentals.

LAWRENCE HOTEL
4727 Malden.
NEWLY FURNISHED and DECOR. RMS. Private tub and shower; 20 min. to loop. $1.50 DAILY. $7.00 WKLY.

LINCOLN PARK ARMS
2738 PINE GROVE-AV. LIN. 1400.
1 TO 3 ROOM FURN. APTS.; COMPLETE HOTEL SERVICE. RATE $45 UP.

Sheridan Plaza Hotel
SHERIDAN-RD. AT WILSON.
400 rooms with bath. $1.50 to $3 daily. Weekly and monthly rates. Ph. Lon. 1900.

HOTEL COMMODORE
SINGLE $8 WK.; DOUBLE $9 WK.
All rooms with tub and showers. Newly furn., complete hotel service; coffee shop. 5547 KENMORE. LONGBEACH 7040.

STEVENS HOTEL. MICHIGAN AT 8TH. FOR INFORMATION PHONE WAB. 4400.

APARTMENTS AND ROOMS TO SHARE.

NEAR NORTH SIDE ROOM REGISTRY—Free infor. on rms. and apts.; meals opt. 74 E. Elm. Delaware 0432. 12-8 p. m.

BUSINESS girl—Share attractive 3½ rm. apt. with same. Phone Palisade 0882.

MID. aged lady sel. and share N. S. Hotel apt. with same; ref. Address E 162, Tribune.

BUS. girl, 25, shr. apt. Nr. No. side, same or student. $25 mo. Harrison 4235. 9-5.

BUS. woman to share 5 rm. modern apt. with same; N. S.; real home; reas. She. 2966.

TO RENT—HOUSES.

Suburban—South.

ATTR. 5 rm. brk.—Available Feb. 1st; gd. trans.; $47 mo. 14210 S. Lowe-av. Riv. 1170.

Suburban—North.

NORTH SHORE houses and apartments. McGUIRE & ORR, Evanston. Rog. 3213.

Suburban—Northwest.

ARLINGTON HEIGHTS—7 r. mod. brk. res.; 2 baths; firepl.; stv. and refr.; h. w. stoker ht.; 2 car gar. 11 E. Campbell. Phone 262.

WANTED—TO RENT—HOUSES.

BUNGALOW or small farm—West, N. W., or right pty.; barg. Address P T 432, Tribune. suburban. AUSTIN 1252.

WANTED—Bung., $20-$30 rent; 2 adults, 1 child. Address P T 467, Tribune.

TO RENT—APARTMENTS—GENERAL.

BETTER APARTMENTS
2-8 rms. in choice loc. Mod. decor. Nr. fast trans., shops, schools, etc. $35-$175.
MAYFAIR MANAGEMT. CO.
35 E. Wacker-drive. Central 3338.

TO RENT—APARTMENTS—SOUTH.

General List.

Rent Now!
Choice Locations Still Available At
CHATHAM PARK
83d and Cottage Grove.
A New Village of Apartment Homes. Situated in large landscaped private park; I. C. transp. 20 min. to loop.
4 rooms with dining room....$62.50-$67.50
4 rooms with 2 bedrooms..........
[5 rooms efficiency]........$62.50-$67.50
5 room duplex [a 2 story home] $70-$77.50
Present or May 1 Occupancy.
C. WALLACE JOHNSON, INC.

3 AND 4 rms.—Stm. ht.; priv. bath; newly decor. $22.50 up. 1402 E. 63d-st.

1, 2, 3, 3½ Rooms.

1-2-3 ROOMS. EXC. TRANS. Modern; reasonable. 4316-18 Lake Park. Oakland 8937.

2½ LARGE rms.—421 W. 65th-place; elect., gas, refrig. free; $32; all transportation.

2-3 RMS.—Steam heated; free gas, elect.; $22 and $30. See janitor. 922 W. 57th-st.

4706 WOODLAWN—3 rooms, steam heat; sublease to Oct. See janitor.

ATTR. 3½ rms.—Light; 2d fl.; free refrig.; nr. I. C., bus; sublse.; $55. 1440 E. 52d-st.

KENWOOD, 5519—Fr. lgt., gas; 2 rms., furn., unfurn.; hotel serv.; $16-$30 mo. Pla. 2108.

3½ RM. mod. apt.—Immed. poss.; I. C. trans.; $37.50. 6729 East End. Plaza 2923.

BLACKSTONE, 6717—Subl. 3 lge. rms.; 1st fl.; near I. C., surf.; reas. rent. Hyd. 5817.

4, 5, 6, 7 Rooms and Larger.

VISTA HOMES.
5844 STONY ISLAND-AV.
4 TO 8 ROOM APTS.
DOORMAN—ELEVATOR—GARAGE.
Overlooking Jackson park. A modern fireproof building. Spacious rooms.
HOGAN & FARWELL, INC.
Exclusive Agent.
Representative on premises. Dor. 2717.

MODERN 5 ROOM APARTMENTS.
7700 Kingston-avenue.
7925 Essex-avenue.
Tile bath with shower, canvas walls, extra screened and glazed porch, reasonable rentals.

LARGE, modern 6 rm. apt.—Elec. refrigerator; gas stove; $50; local 1st apt. 9035 Muskegon-av. Open. Agent, George W. Pearson, 2947 E. 92d. Regent 0117.

7934 Wabash-av., 3d floor.
Subl. 5 lr. outside rms; new G. E. and t. t. stove. Automatic heat; well kept bldg.

4½ Rms., 2 Bedrms., $47.50
Sublse.; new stove, refrig.; dec. to suit; linen, wardrobe closets. 235 E. 68th-st.

LARGE 5 RM. APT., $32.50
Refrig.; im. poss.; gd. trans.; see mgr. on prem. 6054 Kenwood. Hyde Pk. 2444.

29TH NR. Michigan—Desir. 4-7 rm. flats; close to hospital and indust.; good trans. L. C. Kearney & Son, 107 E. 31. Cal. 7137.

4530-38 DREXEL-BLVD.
9 ROOMS.......$100

6827 S. BLACKSTONE—6 rm.; beau., lt., gd. ht.; clean. Apply ofc., 6619 S. Blackstone.

6733 PERRY-AV.—4 rms.; R. I. trans. Avail. now. See agent on premises or Went. 0688.

SUBLEASE 4 lge. rms.; tile bath, new refg.; nr. surf. and R. I. Cedarcrest 6561.

6451 BLACKSTONE-AV.—5 rms., sublet, $40; white woodwork. Silk. Plaza 2901.

4 RMS.—Sun porch. 2037 E. 72d-pl.; built-in tub; newly dec.; 1 blk. I. C. H. Pk. 2525.

YALE, 6640, S.—5 rms. now leas., mod. fur. apt., refr., pri. bath, courtway. $65.00.

6146 EVANS—6 rms.; enclosed pch.; 3d flr.; stm. ht.; comp. dec. J.J. Reingold. Ran.7340

130 E. 68TH-ST.—4 rms.; encl. pch.; stm.ht. J. J. REINGOLD. Randolph 7340.

6256 STONY ISLAND-AV.—5 rooms; $43. Across park; excel. trans. Lakeview 6480.

5319 HARPER-AV.—4-5-6 rms., $57.50-$80; tile ba.; mod. kit.; new ranges; ex. tr. Jan.

842 E. 82D-ST.—4 light rms.; glaz. pch.; imm. or Feb. 1; $47.56. Rad. 4741 for appt.

VERY desirable mod. light 5 r. apt.—Refr.; new t. t. stove; reas. 8915 Harper. Apt. 1.

SUBL.—4 large rms.; overlooking Madison Pk.; decor. Dec. C. Norton. 5040 Woodlawn.

TO RENT—APARTMENTS—SOUTHWEST.

4, 5, 6, 7 Rooms and Larger.

4501 S. ST. LOUIS—4 lge. rms.; 2 bdrms.; new. decor.; steam heat. Lafayette 9383.

TO RENT—APARTMENTS—NORTH.

General List.

201 East
Delaware Place Bldg.
17 Story Fireproof
2½, 3, and 4 Rm. Apts.
Furnished Apts., $95-$150
Unfurnished Apts., $65-$110
includes gas, electricity, refrigeration. Food shop. Beauty parlor and Valet.
1 block east of Michigan
Walking Distance to Loop
PHONE SUPERIOR 1480

Near North Side
STUDIOS, APTS., SHOPS.
Fireplaces. Atmosphere.
Large Rooms, Studios, with Skylights.
808 Tower-court—1¼ rooms; fireplace, roof garden $70
153 E. Erie—Combination shop and apt.; fireplace $85
161 E. Erie—40 ft. living room; skylight, fireplace; 2 bedrooms.......$110
150-156 E. Superior—5 and 6 room apts.; fireplace; 1 with skylight....$85-$110
COOK & JACKSON, INC.,
161 E. Erie-st. Delaware 7755.

325 FULLERTON-PKWY.
Chicago's newest 3 and 4 room apts. Living room fireplaces, 1 or 2 bedrooms, each with bath; all G. E. kitchens; laundry and maid facilities. $60 to $125.

2335 COMMONWEALTH.
6 room apts., 2 baths; excellent location for schools and transp.; automatic elevator and fireproof bldg. Priced from $110. Agent on premises.
WILLOUGHBY & CO., INC.,
77 W. Washington-street. Central 5050.

2000 Lincoln Park West
2-3-4-5 RMS., OPP. LINCOLN PARK. Mod. 16 story fireproof bldg. Lge. rms. and closets, parquet flrs., uniformed drman., new kit. eqp.; exc. tran.; conv. schls., churches. Peter F. Reynolds, Lin. 3633 or Div. 0014.

WELLINGTON ARMS, 2970 SHERIDAN-RD. —1 to 5 room kitchenettes; furnished or unfurnished; starting at $40. BIT. 4600.

1214 JARVIS—Lake apts.; beau. 2½-4 rms.; overlooking garden, private beach and lake; 1 block bus and L. Gentiles. Rog. Pk. 4825.

1, 2, 3, 3½ Rooms.

1400 LAKE SHORE-DRIVE.
Living rm., bedrm., newly installed kitchen. gas, elec. refrig. incl. in rental of $72. AGENT. WHITEHALL 4180.

1½ AND 3½ ROOMS—$35 UP.
6930 Greenview-av., elev. bldg., free gas and refrig. Excell. transp. Tile bath. SCHOENLANK & KIRSCHNER. Shel. 8820.

1400 LAKE SHORE-DRIVE.
Living room, dinette, kit.; gas, elec. refrig. included; $57.50 to $65. Agent. Whi. 4180.

840 AINSLIE-STREET.
3½ room apt. with bedroom and inador bed. Mgr. on premises.

SUBLEASE.
Beautiful 3½ rm. apt. in elevator bldg.; tile bath; painted walls; sac. Rog. P. 6362.

327 WEBSTER—2 rms., unfurn.; elec. refrig.; in-a-dor bed; ½ blk. park; $35.

837 WOLFRAM—1½ rms.; $33; gas, elec.; carpeted flrs.; elec. refr.; tile bath; elev.

SUBLEASE 3½ rm., newly decorated, $40; gentiles. 628 Barry-av. Available Feb. 1.

666 N. DEARBORN—1½ rm. kitnt.; tile bath, shower; free refrig., light, and gas.

2½ LT. rms.—Sun par.; new. dec.; new t. t. stv.; reas.; inq. 911 Gordon-ter. Buc. 1474.

2½-3½—FREE gas, refr., phone serv.; $36 up. 1 blk. bus, 3 bl. Wilson L. 4501 Malden.

4, 5, 6, 7 Rooms and Larger.

THE LOCKLER.
3650 LAKE SHORE DRIVE.
4 rooms with 1941 decorating; exceptional bedrm. Sunny with cross ventilation, close to golf course, tennis courts, Belmont Harbor. Good transportation, shopping. MRS. LETTS. BUC. 1855.

SUBLEASE.
8 ROOMS—4 BATHS.
Present tenant leaving city; must sacrifice beautifully decorated apartment. See any time. Manager at building will show. 5510 SHERIDAN-ROAD.

SUBLET 7 RMS., 3 BATHS—Ideal location, 3750 Lake Shore-dr., 5th fl. Beautifully decor. and appointed. Unusually light and airy. Extremely large closets. Will sublet very reasonable. Call Buckingham 8820.

4 ROOMS, 1st floor, 6442 N. Hamilton—Large rms.; inador bed; table top stove, free refrig.; good trans. Call J. P. Krast, Sheld. 8865 or Long-Kogen, Rog. Pk. 6500.

DE LUXE 5 rm. apt., 7th floor, unobstructed view on all sides; near lake, L and bus. Sublease bargain. Available Feb. 1. Call evenings. Briargate 6000.

5631 GLENWOOD—Newly modernized 5 rm. apt.; 3 bedrms., din.-liv. rm., large back porch with French windows, insulated, gar. inc.; reas., adults. Ph. Long. 2053. 1-5.

4957 N. Wolcott. 5 rms.; subl.; modern; new; schls. and trans.; reg. rent $72.50; concession to May. Taubensee. Rav. 8760.

SUBL.—Splendid 5 rms. and brkfst. rm.; 2d fl. of 2 flat; exc. loc., $60. Restricted. Adults pref. 5744 N. Campbell. Rav. 3684.

EXCLUSIVE neighborhood—Immediate poss.; will dec. to suit; 5 rms., 1st fl.; 6 rms., 2d fl.; reas. rent. 5835 N. Winthrop.

838 W. WINDSOR-AV.—6 rooms, 1st floor; near lake and park; well maintained bldg.; glazed porch; all trans.; reas. Ard. 4775.

1016 HOLLYWOOD-AV.—4 to 7 rooms; sun, slpg. porches; ¼ block west of Sheridan; large rooms; overlooking lake; $55-$125.

LEASE or subl.—5 attrac. rms.; homelike apt.; porches, yard; ideal for children; gd. trans.; reas. 6351 N. Paulina.

MOD. 4 rms.—Blk. lake; $55; subl. $47.50 till Oct. Sat. Hay. 8729 or Sun. Rog. 1201 or see 10-5 Sun. 7665 Sheridan.

LINCOLN Park district—6 lge., modern rms.; sun parlor, sleeping porch; 2 baths, showers; reas.; 2d apt. 2462 Orchard-st.

6922-24 GREENVIEW—Nr. L and bus; 4 and 5 rm. apts.; $47.50 to $62.50. ADULTS.

MARSHALL FIELD GARDEN APARTMENT HOMES, 411 Blackhawk-st. Mohawk 2711.

754 GORDON-TERRACE—5 rms., 1½ baths; newly modernized; $65. Lon. 2820.

4 RMS., stippled walls, t. top stove, new Frig., indr., gd. tr. $50. 4443 N.Greenview.

1339 ROSEDALE—6 rms., sun parl.; gar.; compl. new dec.; $60.; all trans. Bri. 5279.

ATTRACTIVE sublease—Modern 5 rm. apt., tile bath, excellent transp. Lake V. 9088.

SUBLEASE—5 rms.; mod.; 3 windows each bedrm.; tile bath; new refr. Rog. Pk. 4661.

SUBLSE. 4 rm. apt.—Inador; col. tile bath, tile kit., canv. walls; $57.50. 2240 Morse.

4510 N. PAULINA—Subl. charming 4 rms.; ultra mod.; 1st; immed. possession.

5244 GLENWOOD—5 ultra mod. rms.; encl. rear porch; tile kitch. and bath. Cen. 4824.

1370 GREENLEAF—4 lg. light rms.; 1 blk. lake; exc. trans.; $45. See Janitor.

1524 BIRCHWOOD—6 rms.; 2 baths; newly dec.; $90. See Jan. or call Rand. 3081.

5060 MARINE-DRIVE—New 4 rm. apts.; lake view; 12 elevators; doorman. Lon. 5975.

SUBL.—5 beaut. rms.; all outside; new bldg. $72.50 to Oct. Ven. blds. incl. Lon. 7982.

6 RM. apt., $42—Frigidaire; steam heat. 2680 Burling-st. or call Ardmore 2600.

4 RMS.—6512 N. Richmond; nice location; gentiles; $44 mo. See Mr. Carlson.

UNUSUALLY attrac. 7 rm., 2 baths, 2 firepl. Generous concession. 235 E. Superior.

SUBL.—Attractive 5 rms.; Rogers Park; 2d fl.; wht. wdwrk.; gd. trans.; $55.Bria.6514

4 LARGE room corner apt.—Sublet. 5137 N. Wolcott. Ardmore 7230.

6 RMS., 2 baths—Also 4 rms.; both overlook lake; low off season rent. 7656 Rogers-av.

1431 CARMEN—4 rms.; free refrig. and gas; completely redec.; $46.50. Fra. 0353.

BITTERSWEET, 653—Nr. Marine-dr.; 4 rm. apts.; new, mod., sunny; bus, surf. $55 up.

965 CUYLER.
Attractive 5 rm. apt., only $50.

4 RMS.—Newly decorated with archway; no bath; $16. 2440 Clybourn-av.

TO RENT—APARTMENTS—NORTHWEST.

1, 2, 3, 3½ Rooms.

3055 LELAND.
1½ rms.; mod.; tile bath, shower; elec.; gas refr. incl.; new stove. Rav. L. Gentiles.

1837 PATTERSON-ST.
2¼ rooms; ultra mod.; tile bath, shower, elec., gas refrig.; Rav. L. Lincoln-Ad. sta.

2 RM. APT.—Heated; priv. bath; conservative cple. emp.; gentile. 3419 Beach.

2½ RM. kitchenette—Roll away bed; electric refrigeration; $30. 3546 Montrose.

4, 5, 6, 7 Rooms and Larger.

6 RMS., 2d flat—Sun parlor, encl. rear pch.; new refrig. and gas stove; h. w. ht.; newly dec. and gar. $60. 3127 N. Keating-av.

5315 GIDDINGS—5 rooms; tile bath; modern. Vingan, 4656 Milwaukee, or Lin. 2717.

5015 N. HARDING, 3D—4 rms.; inador bed; st. ht.; comp. dec. J. J. Reingold. Ran. 7340.

N. HARDING, 1012—5 rm. apt. with sleeping por.; st. ht.; Ven. blinds; $50.

6 RMS.—2d fl., 3257 W. Palmer-st.; stm. ht.; refrig.; $47.50; poss. Mar. 1st. Concess.

3925 N. KEELER, 3d fl.—5 rs.; sun par.; will dec.; free refr. See jan. or Ran. 0112.

PLEASANT 5 rm. apt.—Stove ht.; well kept bldg. and entr. 3233 Palmer-st. Spa. 3543.

TO RENT—APARTMENTS—NORTHWEST.

4, 5, 6, 7 Rooms and Larger.

3525 PIERCE—5 LGE. RMS.; DBL. PLUMBING, ELECTRIC REFRIG.; ENCL. PORCH. W. S. BAER, STATE 0208.

5620 MELROSE—5 rooms; encl. rear porch; separate h. w. htg. plant; gar.; $42.50. Call Sunday, 2-5. Van B. 4770. Fogelberg.

TO RENT—APARTMENTS—WEST.

General List.

4 RMS.—Refrig.; Ven. blds.; stv. ht.; $20; 3 rs., $18; adults. Inq. store, 1159 Adams.

4, 5, 6, 7 Rooms and Larger.

7 ROOMS—All outside; 2 full baths; modern; bus, L, and surface transportation. 3265 WASHINGTON-BLVD., 2D APT.

6 LT. rms.—Stove heat; newly dec.; 2d floor, $25. 2829 W. Monroe. Mansfield 0243.

1127 N. HAMLIN—Modern 4 rm. htd. basement apt.; newly decorated; adults, $22.

TO RENT—APARTMENTS—SUBURBAN.

NORTH.

Evanston—15 minutes to loop.

498 SHERIDAN-RD.
Direct lake view; high grade, spacious 6 rms.; 1½ story living rm.; nat. firepl.; 2 tile baths. Mr. Raymond. Rog. Pk. 0458.

SUBLEASE, Feb. 1—Attractive 3½ rm. apt.; woodburning fireplace, large living room and sunparlor; new stove; large yard; near trans. and stores. $50. 606 Hinman-av.

NORTHWEST.

Park Ridge—19 minutes to loop.

SUBLEASE beautiful 4 room apartment—1407 Touhy-avenue. Available Feb. 1st.

WEST.

Oak Park—14 minutes to loop.

EXCLUSIVE APTS.—4-5-6 ROOMS. Strictly modern. Randolph 2574.

TO RENT—FURNISHED APARTMENTS.

(See Also Hotels and Apt. Hotels.)

SOUTH.

SOUTH SHORE APTS.
7456 SOUTH SHORE-DRIVE.
Attractive 2 room dinette and 3 room bedroom apartments. Furnished in the modern trend. Daily maid service.
BUDGET RENTALS.

THE WHITFIELD
A RESIDENTIAL APARTMENT HOTEL. Offering smart 2 room dinette and 3 room bedroom apts. Light, airy; entirely modern. ATTRACTIVE RENTALS.
5330 S. HARPER-AV. PLAZA 2810.

DORSET APARTMENTS
5419 HARPER-AV.
1 and 2 room furnished apartments with bath and shower; maid service; excellent transportation; $40 and up.

RAINBOW APT. HOTEL,
7715 SOUTH SHORE-DRIVE.
2-2½ large, light rooms; compl. furn.; twin beds; ideal loc.; good transp.; reas.

NEWLY DECOR. BEDROOM APT. IN THE HEART OF ENGLEWOOD. Conv. to trans.; 24 hr. hotel service. Englewood Arms Hotel, 824 W. 62d-st.

4164 Drexel-blvd.
Newly dec. 1, 2, 3 r. "kit."; elec. refr., elev. Fireprf.; No. 1 bus, L, surf., I. C. $32.50 up.

LOVELY BEDROOM APARTMENTS. G. E. refrig.; priv. parking; low rentals. CARYLCOURT APTS., 4537 Drexel-blvd.

ELLIS-AV., 4119—Newly dec. 1-2-3, semi or pri. bth., shwr; "L" exp.; No. 1 bus, I. C., surf.; restricted; $30 to $90 mo. or wkly.

THE GROSVENOR
5220 Kenwood; 2-2½ rm. apts.; full hotel serv.; choice loc.; nr. I.C. trans.; reas. rates.

4009 LAKE PARK—2 large rms.; elec. refrig.; newly decorated; telephone service; adults only; $30 per month.

4140 DREXEL APT. HOTEL—2-3 rms., $45; new. furn.; firpl.; 24 hr. swb.; bus, L at dr.

441 W. 79TH—Beau. 2-3 rm. kitch., compl. furn.; elec. refrig.; good trans.; reasonable.

4711 DREXEL-BLVD.—Nicely furn. 4 rm. kitnt. apt. Reas. Gd. transp.; nr. shops.

THE MIDWAY, 1535 E. 60th-st.—1-2 rm. apts. from $40; com. hotel serv., ½ blk. I.C.

HYDE PARK-BLVD., 1410—1-2-3 rs.; nicely furn.; near I. C., bus, surf. Reas. rent.

PARTIALLY furn. 3 rm. apts., lite, airy rooms; reasonable rental. 1441 E. 53d-st.

5003 BLACKSTONE—6 rm.; attr. wood fireplace; $90; I. C. trans. Drexel 6424.

6248 HARPER—4400 Drexel-blvd. Beaut. 2-3 kitch. apts. All furn. Reas.

810 HYDE PARK-BL.—2-3-4 rm. apts.; all pri. baths; $30 up. Also wkly. Ken. 0940.

3 ROOMS—Refrig.; beaut. furn. 1524-26 E. 66th-place. Plaza 9827.

1355 E. 47TH-PL.—Nicely furn. basmt. apt., pri. bath and refrig.; slpg. rm., all trans.

MOD. 3 rm. apt.—Bedrm., inador; $52.50; maid service. 4433 Greenwood. Apt. 211.

HYDE PARK'S newest 1 r. kitnt. apt.—Everything new; moderate prices. 5526 Harper.

NORTH.

The Commodore Apts.
420 MELROSE-ST.
Smart Bedrm. Apts. from $60
Completely furnished; hotel service; at Lake Shore-drive; all transportation.

1¼ RM. KITCH APTS., $45
Large, airy apts., newly furnished, carpeted, decorated. 24 hour serv. 10 min. to loop. NORTH PARK HOTEL. 1936 North Clark at Lincoln Park.

VER-MAE APT. HOTEL
1½-3 rms.; attrac. furnished; desirable in every detail; L. bus, and N. W. service. 4440 N. Wolcott [formerly Lincoln-st.]

1½ RM. APTS., $37.50 UP.
At lake; daily maid service; newly furn.; Loyola L; 20 min. loop. 1063 Columbia.

1412 CHASE-AV.
2-3 rm. apts.; 9 story fireproof bldg.; beau. furn.; full serv.; reason. rtls. Chase apts.

UNUSUAL apt. available in Evanston; good transportation facilities, newly furnished; 4 rms. Ideal for young married couple. $90. Phone Greenleaf 7696.

4826 N. SHERIDAN-RD.
2 r. apts., newly furn. and decor.; everything included; near all tran.; $45 and $47.50.

CORONADO APTS.
1-2 rm. bedrm. apts.; newly dec. and newly furn.; maid serv.; $40 up. 4736 MALDEN.

817 LAKESIDE-PLACE.
1-2-3 rm. apts.; 9 story fireproof bldg.; hotel serv.; furn.; reas. rtls. Lakeside Plaza.

2½ Bedroom Apts., $55 Mo.
Compl. hotel serv. free. Beau. furn.; few 1 room apts.; ex. trans. 3933 Clarendon.

1255 BRYN MAWR-AV.
1½ and 2½ rm. kitnts.; newly furn.; free light and gas; maid serv.; $40 up; L, surf.

THE SOMERSET [Formerly Copeland Hotel]. 5009 Sheridan-rd. Hotel rms. and beaut. spacious kitnt. apts.; 2, 3, 3½ rms.; full hotel service; 20 min. to Loop. Lon. 0700.

839 SUNNYSIDE—2 rms.; $35-$40; 3 rms., $45; 3 rms. basmt., $35; elec. refg.; private bath; near lake. Gentiles.

720 N. WABASH.
2-3 Room apts.; furnished, modern; streamlined kitch. Miss McLean, Sup. 4944.

WILL sublease for 3 to 6 mo.—Studio apt.; 3 rms.; woodburning fireplace; beau. furn.; $100. 1209 N. State. Sup. 4898.

NEWLY remodeled and decorated—1½ rm. odorless kitchen apts.; L and bus; $42.50. 938 Carmen-av., just off Sheridan.

5516 KENMORE—Nr. lake, 3 rm. apt., beau. carpet, liv. r., 24x16; tile bth.; lg. bdrm. Well furn. Mod. kit. Also 2 r. apt.Sun.0998

STUDIO IN THE SKY—2 sty., liv. rm., 2 bedrms., tile bath, mod. kitn. Furn.-unfurn. Hotel serv. 19 E. Ohio. Sup. 4900.

SACRIFICE—Beaut. 5 rm. furnished apt. Rog. Pk.; sublease Feb. 1st to about July. Strictly modern. L, bus, surf. Bri. 0889.

ASTOR, 1436.
STUDIOS SUITABLE FOR 2.

4625 MALDEN—1½ and 3 [pri. shwr.] rm. kitnt. apts. Frig.; newly dec.; gd. transp.

857 N. DEARBORN—Lge. 2 rm. kitnt. apt.; pri. bath; $15 wk.; smaller, $10. Del.7519.

4 ROOMS—Wht. wdwk.; shwr.; ½ blk. lake. L. bus; fr. gas, ref.; $58-$60. 1333 Touhy.

4012 SHERIDAN—3 rm. nicely furn., pri. bath, porch, frig.; adults; refs.; $50 mo.

SPAC. new 2-3 rms.—In dubonnet; carpeted; $65-$75. 629 W. Sheridan-rd. 3900 N.at dr.

3 RM. bsmt. apt.—$40; newly dec.; nicely furn.; L exp. 6721 Glenwood. Bri. 4428.

47 E. DIVISION—Studio apt.; wood burning firepl. $70. Suit. 3 girls. Dear. 2845.

940 WINONA APTS.—5100 N. Beautiful 2-3 room kitnt. apt.; nr. lake; exc. transp.

4 RM. apt.—Extra bed; very clean; $52; Rog. Pk. "L." 6721 Glenwood. Bri. 4428.

5 RMS.—Beau. furn. lge. bedrm., 2 inadors; new, dec.; conv. tr. Reas. 1348 Bryn Mawr.

827 JUNIOR-TERR. [4300 N.]—Elegantly furn. new 1 rm. kit.; quiet; gd. tr., gar.

CLEVELAND, 2008—2-rm. frt.; nicely furn. H. and c. water; stm. ht.; all conv., gd. tr.

KENMORE, 6320—1, 2, and 3 rm. apts.; 24 hr. hotel serv.; all tran.; restr.; $42.50 up.

WINTHROP, 5722—Front 3 rm. apt.; daily maid, swbd.; shopping; transportation. $55.

163 W. LOCUST—W. of La Salle; 3 rm. apt.; real kit.; Frig.; free gas, elec.

3 ROOM furn. apt.—Real kitchen; G. E. ref.; suit 2 adults; $40. 4415 N. Racine-av.

6222 PATTERSON [3632 N.]—1¼ kit. apts.; swbd.; daily maid; $37.50; shops, trans.

TO RENT—FURNISHED APARTMENTS.

NORTH.

MT. ROYALE APTS.
550 ARLINGTON-PL.
Modern elevator building; apts. smartly furnished; large closets; gas, light, refrigeration and daily maid service included in rental. Available now and Feb. 1st.
2 Room Apts.............$57.50
2½ Room (Bdrm.) Apt.$67.50
3 Room (Bedrm.) Apt..$85.00
RESIDENT MANAGER. LINCOLN 4545. Managed by COCHRAN & McCLUER CO.

4876 N. MAGNOLIA—1-2 rm. kit. apts.; 24 hr. swbd.; daily md. serv.; all tr.; $37.50 up

NORTHWEST.

KEELER ARMS APTS.
4477 ELSTON-AV. PEN. 4823.
2 rm. dinet apts. Completely furn., $42.50.

3903 N. TRIPP—Beau. furn. 1½-3 rms.; el. frig.; 1 blk. N. W. R. R. Maid serv.

1715 FRANCISCO, nr. North-av.—Beau. 6 r. 3 bdrms.; gas, lgt., refg.; $30 twice mo.

2½ RMS.—Lg., lite; 2d fl.; newly dec.; $47.50 inc. gas, elec. 4210 N. Pulaski.

NICELY furn.—Newly dec. 2 rm. apt., adults, $20. 1 blk. trans. 3057 Oconto. Lac. 7942.

WEST.

OAK PARK—CHATEAU HOTEL.
1-2-3 rm. kit.; tw. beds; swbd.; Gentiles. 330 N. Austin-blvd. Vil. 8500. Aus. 8510.

2227 JACKSON—Bell apts.; 1-3 rms.; elec. refrig.; linen, gas, lite; $6-$9; near loop.

NICELY furn. 2 rm. basemt. apt., htd.; h. water; reas.; good trans. Merrimac 8080.

KARLINGTON—3 rm. apt.; nicely furn.; hotel service. $65 mo. 4136 Washington-bl.

2-3 RM. apts.—With porch; warm cln.; sleep. rms., $3 up; gd. tr. 2719 Washington.

3355 W. ADAMS—Newly built 2 rm.; Ven. blds.; metal cabs.; pri. bath, reas. Sac. 0160.

2 RM. apt.—Private bath; elec. refg.; excel. transp. 5730 Midway-pky. Also slp. rms.

TO RENT—STORES.

South Side.

514-16 E. 79TH-ST.
Large store, 33x70, or can divide into 2 stores, 16x70; near Rhodes theater; ideal location for any business. Immediate poss. SOUTH SIDE MANAGEMENT CO., 1525 E. 53d-st. Dorchester 7900.

STORE—7710-12 S. Halsted; 37½x125; Arcola heat; suit. for any bus.; reas. rent. J. J. REINGOLD. RANDOLPH 7340.

11349 S. MICHIGAN—Nr. Sears and Montgomery Ward. May remodel. Rand. 4340.

8944 S. LOOMIS—Suitable lingerie, dresses, millinery. Central 8448.

CHOICE loc.—East 53d-st.; live business district. ORR REALTY CO., 1315 E. 53d.

STORES to Rent—1158 E. 55th-st. James Hulka, 1422 E. 67th-pl. Owner.

North Side.

3268 N. CLARK—Stm. ht., 22x80......$75
911 School—Stm. ht., 16x60..........$45
3537 Southport—Stm. ht., 15x55......$45
Carl Wolf, 3266 N. Clark. Graceland 3476.

2 FLOORS—50x100; stm. ht.; suit. any bus. or mfg. 2639-41 Lincoln. Bittersw. 1685.

Northwest Side.

3120 N. CICERO—27x46 chain store loca.; heated; suited for hardware, dry goods, grocery; will divide. Eheim, Palisade 5486.

West Side.

5451 DIVISION—DOUBLE STORE 50X75; PLATE GLASS WINDOWS; 3015 N. KEDZIE, PLATE GLASS WINDOWS; GARAGE DOORS. W. S. BAER. PHONE STATE 0208.

Suburban.

LUNCHROOM for rent—Equipped; Forest Park; ideal location. Berwyn 4967 W.

TO RENT—OFFICES AND SHOPS.

Central.

32 N. STATE, S. W. cor. Washington—Fireproof bldg.; one floor; also attractive offices; north light; night service; center Loop; single room furnished, $20; with reception room, $35 up; beautiful desk space. Phone, steno. SWIGART & CO., Room 601.

ACTIVE RETAIL LOCATIONS.
Stream lined suites to fit your partic. needs. In the heart of Shopping Dist. NORTH AMERICAN BUILDING. 36 S. State-st., cor. Monroe. Ran. 6161.

FURNISHED PRIVATE OFFICES. $15 PER MONTH. TELEPHONE SERVICE AVAILABLE. SUITE 420. 82 W. WASHINGTON-ST.

OFFICE studio, 1-3 rs., $15 up; free pkg. Geo. L. Brownlee, Inc., 232 E. Erie. Sup. 0960

333 N. MICHIGAN-AV.—Mail-phone service. Telephone-Secretarial Serv., Inc. Fra. 7100.

DESK SPACE—Builder's Bldg. Reas. Elev starter 228 N. La Salle-street. State 8594.

OFFICE, display, or laboratory space. 154 East Erie-street. Whitehall 6026.

DESK SPACE, $10 MO.—Mail-phone service, $1 month up. 330 S. Wells. Room 706.

Outlying.

BUSY transfer corner; attractive 1-2-3 rm. suites. Dr. Allen, 6350 N. Clark-street.

3335 W. 95TH-ST.—2 offices; new bldg.; suit. dentist or beauty shop; busy district.

TO RENT—FLOORS AND LOFTS.

LOFT—For light mfg. or off.; 26x80; 2d. fl.; stm. ht., very light; exc. storage space; 2 car gar. option. 2029 W. North-av.

INDUSTRIAL PROPERTIES.

FOR RENT 66,000 SQ. FT.
6 story concrete, heavy floor load. Light 4 sides; steam ht. Nr. So. side. Reas. rent. T. M. Ryan, 40 N. Wells. Fra. 5590.

2 STORY BRICK BLDG., 42½X110. Stm.; elev.; suitable light mfg., distrib., commissary, retail, etc.; blvd. loc.; long lse. Carl Wolf, 3266 N. Clark. Gra. 3476.

TO RENT—Near N. Side; 2½ floors; 19,000 ft. daylight space; will divide; on switch; two freight elev.; good loading, parking. 438 W. Ontario-st. Owner. Fra. 3730.

GARAGE type building wanted to rent for light mfg. Must be from 20,000 to 25,000 square ft. Address L G 589, Tribune.

SALE—93d-Brandon-Harbor-av.; 113,000 sq. ft. vacant; zoned heavy mfg.; barg. Hart & Whetston, exclus. agents. State 8270.

FOR sale—141,000 sq. ft.; fine mod. warehse.; spr.; switch.; ex. loading; heavy. fl. ld. CHITTICK, INC., SUPERIOR 5427.

60,000 SQ. FT. concrete bldg.—1 mile from loop; high pr. steam; vacant land; ask $75,000; want offer. Randolph 2311.

FOR sale—Corner 1 story bldg.; 35,000 sq. ft.; sprinkled; price $55,000. Edenburg, Calumet 4290.

FOR SALE—New factory, 54x200, incl. crane. Far S. S. Address P X 218, Tribune.

2235-37 N. KNOX—Lot 50x186, 2 story brk. bldg., 25x60. Furn. heat. Jun. 4309.

MUSICAL INSTRUMENTS.

Pianos and Players.

YOU CAN NOW PURCHASE YOUR NEW SPINET PIANO OR GRAND PIANO
DIRECT FROM FACTORY
Convenient Weekly or Monthly Payments. KIMBALL FACTORY, 2011 S. California. OPEN DAILY 9 A. M. to 9 P. M.

STEINWAY GRAND—Like new; fully guar.; want reliable party to take over small monthly paymts.; bargain; no down paymt. See MR. RUSSELL, Cred. Mgr. Wab. 6900. BALDWIN PIANO CO., 323 S. WABASH.

SMALL USED PIANO REDUCED TO $35—Terms, 50c week; bargains at Private Fireproof Piano Warehouse No. 39. South Ashland-av. and 39th-st. Open until 9 p. m.

FACTORY bargains—Spend less, get more; spinets, grands, consoles; new and used from $125; liberal discount and terms. GULBRANSEN FACTORY, 820 N. Kedzie.

BARGAIN—Slightly used small piano; reduced to only $99; terms, $1 per week. P. A. STARCK PIANO CO. 234 S. Wabash-avenue. Open evenings.

USED SPINETS—Popular makes, $135, $145, $175, $195. Tms. or can rent $3.50 mo. up. WYMAN'S, 604 Republic Bldg., 209 S. State.

SACR. Steinway Grand, $400; 2 spinets, $120 each; 9 other grands. Storage Mart, 1723 Benson-avenue, Evanston. Closed Sunday.

CABLE spinet—Very special at $70 saving. Cable Piano Co., 303 S. Wabash-avenue.

BARGAINS in grand and spinet pianos; latest models. 3238 W. Harrison-st.

STEINWAY grand—Beautiful tone; mahogany case; $400. 5509 Broadway.

WANTED—To buy used grand piano from priv. party. Will pay spot cash. Mer. 2811.

LOUIS XV. BALDWIN GRAND—Also walnut spinet, $165. Victor Storage, 4809 Lake.

$125 TAKES well known make apt. grand; like new; also spinets. 6242 W. Grand.

CLOSING out 7 used spinet pianos—Leading makes Bargains. 5408 W. North-av.

SACRIFICE — $1,200 Adam Schaaf grand piano; fine cond.; $150. 5408 W. North-av.

WANTED to buy—Used grand or spinet piano for cash from priv. fam. Merrimac 4026.

WILL exchange latest type spinet for grand from private party. Kedzie 4214.

SACRIFICE $1,400 Lyon and Healy Grand; $175. 6512 N. Clark-street.

BLACK 7¼-ft. Kimball Grand. Excellent condition, $225. Atlantic 4360.

STEINWAY—3 ft. 11 in. high, $125; Kimball make, $25. Schroeder, 3409 N. Ashland-av.

MAKE OFFER—12 good piano bargains. All makes and styles. 1556 Howard-st.

CHICKERING vertical [demonstrator]—$50 saving. Lyon & Healy, 243 S. Wabash-av.

CLOSING OUT—15 grands and spinet. FAMOUS MAKES. Terms. 3121 Lawrence.

MASON & Hamlin grand—Also fine din. rm. and bedrm. sets; will sac. Atl. 1521.

Accordions.

ACCORDIONS WTD. — Cash. North Austin Music Shop. 5910 W. North-av. Mer. 5905.

Wind, String, Etc.

B-FLAT tenor sax—Like new; must sell acct. draft. T. Stenson, 3002 Wentworth.

REAL ESTATE—APARTMENT BLDGS.

South Side.

SACRIFICE DE LUXE 3 APT.
7 lge. rms. ea., 3 baths; garages; income $140 ea.; nr. So. Shore Club; view of lake; absentee owner orders sold; home with income.
J. L. HESS,
2257 E. 71ST-ST. MIDWAY 0050.

2 FLAT buyers—Compare this 2 flat offering with any other in Washington Pk. sub. at price; 6137 Langley-av.; steel constr.; pressed brick, stone trim; 6-7 rms.; hot water ht.; new stoker; lot 30x125; price $6,000. Owner, 1st flr., or Kiser of McCLUN'S, 217 W. 63d-st. Went. 1845.

YOUR IDEAS AND HOPES
will be realized in this 3 apt.; 12 years old; 6x6x6 rooms, 1½ baths. Nr. 88th-Harper. $1,500 cash. Trust quotes low price. Balance by 10 year loan. JOHN McCARTHY, 1405 W. 63d. Rep. 5000.

INCOME PROPERTY PAYS PROFITS.
Live in one apt., collect the rent on the other three; modern 4 apt. bldg., only $1,300 down, bal. $77 mo.; income, $177 mo.; 2-5s, 2-4s; elec. refrig. Ph. Rad. 7300. Don't delay. D. F. Moore, 7748 S. Ashland.

OPPORTUNITY KNOCKING
Modern 6 flat brk.; garages; property about 12 years old; loc. Chatham Fields; liquidation price $17,500. Phone Lurke, Prospect 6264. Dombrou & Co., 5100 S. Marshfield.

CORNER 14 APT.
2 story yellow brick, 2-3-4 rms. Income $6,600. Price $30,000; $12,000 cash. Call today from 9-5 p. m. TRIANGLE 6217. Sutton & Peterson, Inc., 8126 Cottage Gr.

36 APT.—Gross income $19,000; near 81st and South Park; always rtd.; can get $52,000 mortgage, 4½%; asking $85,000. Get a statement. Stewart 7924.

MODERN 2 flat brick—5-5; insul.; enclosed porches; stm. ht.; stoker; 2 c. gar.; nr. 81st and Evans; reas. Tri. 9018.

6 FLAT converted into 27 1 and 2 room apts.; rent $7,200 yr.; $5,000 down; near 66th and Normal. Hyde Park 7000.

16 APT.—6-3½'s; 4-4's; 6-2½'s. Arched doorways, stoker. Rent $7,680. Near 81st and Ashland. Stewart 3602.

BRICK residence—Lot 25x160; converted into 2 apts., 3-4 rms.; $75 mo. rental; $5,400; 2 car gar. Owner. 7145 Michigan.

2 APT. bldg.—Barg.; 2 sixes; nr. 83d and Throop; 2 car garage; $9,450; rent pays for owner's flat. Aberdeen 4167.

MOD. 2 flat—5-5 rms., new tile bath and kit., arched doorways, elec. refrig., 2 car gar.; nr. 77th-Sangamon. Barry. Stew.3602.

FORECLOSURE—Modern 4 flat, 5 rms., tile bath, canvas. Rent $62.50 each. Near R. I. and Brainerd. Stewart 3602.

9325 FOREST [Colored]—Mod. 2 flat brick; 5-5 rms., $6,500; 30 ft. lot. Went. 0688.

2 FLAT brk.—6-6; furnace heat; near 63d and Halsted; $5,750, terms. Victory 1895.

NR. 79TH-Loomis—8 flat; 6 4s, 2 5s; excel. cond.; income $347.50 per mo. Hem. 7900.

COR. 8 apt.—$22,500; 2½-4-5 rms.; rent $4,100; R. I. and surf. trans. Ced. 1300.

24 APT.—R. I. R. R. trans.; rent $11,700; 100% rented; price $40,000. Stew. 3601.

NEAR 79th-Ashland—2 flat brick; $7,900; $1,000 down, balance E-Z terms. Hem. 7900

35 APT.—2-4-5 rms.; inc. $21,540; nr. 69th-Oglesby; $97,500. Call Sou. Chi. 9545.

TRUST WANTS OFFER—BRAINERD 3 APT. 5 rm. apts., 3 car brk. gar. Beverly 8286.

Southwest Side.

When It's Quittin' Time
why not be sitting pretty with this outstanding corner 12 flat, modern bath, stoker, new table top stoves? The rents will clear it for you and the price is low. Bungalow or two-flat considered in trade. Investigate!
F. H. HALVORSEN CO.
3145 WEST 63D-ST. HEMLOCK 4300.

12 APT. BUILDING.
6134-44 South Spaulding; $6,000 yearly inc.; price $27,000; 1st mtge., $16,000, 10 yrs. at 5%; age 13 years; excellent condition; new 10 yr. guaranteed roof; all new 5 year guar. G. E. refrig. See agent on prem. or call State 1353.

BRIGHTON PARK.
3 story brick; all 4 rms.; 2 bedrms.; lge. attic; 1st fl. h. w. ht.; wide lot; 2 car garage; nr. Archer-av.; price $7,800; terms. Republic 8509.

ONLY $28,000. INCOME, $6,200.
Mod. 12 apt., 4½ and 3½ rms. Mortgage man will sell to reliable party on terms. Hem. 8300, 2532 W. 63d-street.

MODERN 15 flat—3½'s; income $6,800; in elegant shape; $35,000 or offer. MacAskill Co., 3049 W. 63d-st. Hem. 7204.

2 FLAT brk.—Nr. 45th and Rockwell; $650 down; bal. $45 mo. Inq. at 1824 W. 47th.

North Side.

ORDERED TO LIQUIDATE
7 apts. All 4 rms., 2 sty. Engl. base., 12 years old. Modern. Light. Near trans., schools, shops, churches in Rav. Manor. Ideal income apt. home. Call for appt. B. Weiser, Applegate & Co., STA. 9200.

DEVON-WESTERN
2 apt. oct. front; tile bath; 2 car gar.; pr. $8,750; cash $2,900, bal. $61 per mo. Bps. surf. and steam transp.
BURKE & LYNN,
2336 Devon-av. Rogers Park 7800.

NR. LADY OF MERCY.
2 apt. 5-5, and 3 rms. in bsmt.; h. w. ht.; stoker; refrig; table top stoves; only $8,000.
BURKE & LYNN,
4747 N. Kedzie. Irving 7120.

DEVON-WESTERN
3 apt., 5 rooms, reconditioned; $1,400 cash, balance $15 years at 4½%.
BURKE & LYNN,
2336 Devon-av. Rogers Park 7800.

3325 N. SEELEY-AV.
HOLC sun parlor 3 apt. Modern. Only $1,125 cash. Arthur Kruggel & Co. Lon. 5531.

3 APT.—NEAR ST. MARGARET MARY'S. 6 rms.; automatic heat; newly painted. Owner leaving city; want offer. Bri. 4002.

21 APT.—Cor. bldg.; in Ravenswood; inc. $11,000; price $40,000; exc. terms. G. DETTE, 1922 Irving Park. Buc. 2015.

EDGEWATER 6 apt., $16,000; rents $4,440; 6 rms.; cash req. $5,000. Sheldrake 8300.

3 FL. mod. br.—Stm. ht.; 5 rms. ea.; price $9,000. Dette, 1922 Irving Park. Buc. 2015

31 APT. bldg.—4-story, in 5000 blk. Kenmore. Cen. 1654. K. L. Reinke, 105 S. La Salle.

2 APT.—5-5; tile kitch., tile bath; $8,800; h. w. ht.; Iron Fireman stoker. Sheld. 5182.

EDGEWATER, 6 apt., 3-5's, 3-6's; 5 c. br. g. Inc. $5,110. Pr. $22,500. Heinz, R. P. 6430.

EDGEWATER corner 24 flat—$52,500; 4s and 5s; sun par.; rents $13,740. Shel. 8300.

SACRIFICE 12 apt. brk.—Cor.; 3-5, 9-4; inc. $5,820; pr. $26,000. Senn, 5705 Irv. Park.

2 FLAT brick—Janssen nr. Grace; 5 and 6 rooms. Price $5,950. Zeller. Wel. 4466.

3 FLAT brick—Racine, nr. Waveland; Kewanee boiler. Pr. $8,500. Zeller. Wel. 4466.

LAKE View—Fine cor. 18 apt.; 3 and 4 rms. Income $7,800. Price $30,000. Wel. 4466.

11 FLATS—Edgewater corner; 2 bldgs.; inc. $5,600; 4 x rent; cash $5,000. Lon. 5332.

Northwest Side.

MORE FOR YOUR MONEY
than you can get elsewhere. A massive brick 2 flat—5 spacious rooms in each apt. Individual hot water heating plants. Fine location near Belmont and Cicero.
PRICE $8,000—CASH $1,000
ALBERT F. KEENEY, REALTOR, 5612 NORTH-AV. MERRIMAC 4300. Open evenings till 9—All Day Sunday.

Avoid High Rents in 1941.
Charming brick 2-apt.; beaut. decor.; sanded floors; white enamel trim, etc.; 2 car gar.; nice N. Austin location. Price, $6,400; cash, $640; princ. and int. paymt. $43.75 month. Mills & Sons, 5524 North-av. Mer. 6003.

2 FLAT frame—5-6 rms., Humboldt-bl., nr. North-av., cor. lot 38x125 ft., $625 dn.; bal. HOLC, tms. $44 per mo. inc. int. 15 yr. fin. REALTY & MORTGAGE CO. 3115 LOGAN SQUARE. BEL. 0001.

2 FLAT frame—Asbestos shingled, exc. condition; 6-6-5 rms.; h. w. ht.; gar.; rent $100 mo.; Tripp near Armitage; $6,000. Leon Roe, 6278 W. North. Merr. 8300.

BIG bargain—2 flat brick, 5-6 rms., h. w. ht. In beau. Portage Pk. Asking $7,500, tms. ACME REALTY. 4126 Milwaukee-av.

COR. apt.—9 4s; oil ht.; inc. over $5,000; near North and Narragansett-avs. Leon Roe, 6278 W. North. Merr. 8300.

2 FLAT brk.—6-6 rms.; nr. Belmont-Central; insul.; gar.; encl. porches; $7,350. Ber. 0601

PORTAGE PK.—2 apt. brk., 5-5; dbl. gar.; nr. Grace-Long; $7,450; tms. Pal. 7200.

2 FL. brick—6s; $1,000 cash; 2 htg. plants; 2 car garage; price $7,900. Avenue 1371.

BRICK 2 flat—6-6 rms.; 2 car gar.; Washtenaw nr. Fullerton; $5,500. Eheim. Pal.5486.

West Side.

6 APT.—Homan-av. and Ogden; 3-5, 3-4; gross rental $2,010 per yr.; price $6,000; dn. payt. $1,500. J. F. Rodgers. Cen. 8311.

OUT OF TOWN owner sacr. Central Austin 2 flt., 5-6 rms., 2 furnaces, $6,500. Ph. E. M. Pray, 5623 W. Lake. Austin 7090.

SEVERAL six flat bargains—West of Garfield Park; easy terms. Kedzie 8542.

3 FL.—Rt. $150 mo.; mtg. $5,000, or exc. for rmg. hse. or 6 fl. 3822 Wilcox. 1st flr. Mosses.

REAL ESTATE—BUSINESS PROPERTY.

South Side.

ONE OF THE FINEST.
S. side section fine cor. stores, apts., offices. Rents $26,550; needs $50,000 cash. Sound invest. Address L Y 599, Tribune.

6104 BLACKSTONE-AV.—Attrac.; modern garage for 50 cars; reas. terms; $12,500. R. M. O'BRIEN & CO., 111 W. Washington-st. Rand. 3062.

60x80 FT. bldg.—Suit. for small mach. shop or beer distrib. 5757 S. Claremont.

North Side.

A REAL BUY! Corner business property; 2 stores, 6 apts.; mod. bldg.; rents $3,780; priced $15,750. Terms. WM. DE ROCHER. RAV. 4220.

4733-37 N. WESTERN-AV.—One story brick; 3 stores; rents $1,680 yearly. Ran. 4142. KLAUCK, LITTOW & ASSOCIATES, INC.

3 STORES, 5 brk. garages—Nets 20% on inv. Pr., $8,500. Franze & Crooks. Lon. 3354.

Northwest Side.

SELL—Brk. 2 stores, 2 flats, or trade for apt. bldg. Owner. Mulberry 4972.

West Side.

3839-45 W. CHICAGO-AV.—4 stores; rented; inc. May 1, $1,470. Want offer. Bel. 5730.

REAL ESTATE—HOUSES.

South Side.

$450 CASH
[Includes all financing.]
Brand New 5 Rooms
Tile bath, powder room, breakfast nook, coal or gas air conditioned heat. Chatham district, close to schools, churches, transportation. Monthly payments, $58.50, include principal, interest, taxes, and insurance. First payment May 1st. Inspection by appointment. Regent 6438.

For Your Family Happiness
See this cozy brick bungalow; h. w. ht.; newly decorated; brk. gar.; located nr. 67th and Wolcott; price $4,950. Ph. Tokarz, Prospect 1586, Dombrou & Co., 5100 S. Marshfield.

1640 E. 84TH-PL.
Exceptionally well built. 5 rms., sl. porch, break. nook, tile bath; 2 car brk. gar., side dr.; 40 ft. lot; bldg. 27x54. By appt. only. Price $8,250. Carl F. Lindee, Rad. 0050.

$5,250—$1,000 DOWN, balance FHA; 6 rm. residence; 3 rms. down, 3 rms. up; furnace ht.; garage; large lot; near school and stores. Shown by appt. Saginaw 6846.

BY owner—5 rm. brk. bungalow; full tile bath; 2 rm. fin. in htd. attic; 30 ft. lot; 2 car brk. garage; $6,500. Oakland 5521.

6 ROOMS—Insulated; attractive layout; near 86th and Indiana; lot 30x162. Price $4,750. Terms. Peters & Peters, 7923 South Park.

$475 DOWN—5 room brick bungalow; Beverly district; h. w. ht.; full basement. Mr. Bailey, Vincennes 6920.

WILL build on 37½ ft. lot—5 rm. brick bung.; including financing, $6,125; nr. R.I. Barrett Bros., 9041 S. Ashland. Ced. 1600.

NEAR 89th-Loomis—Brick bungalow; $600 down, balance E-Z terms. Hemlock 7900.

6 RM. brk. bung.—H. w. ht.; 2 car gar.; lge. lot; sac. for quick sale. $5,750. Rad. 6600.

Southwest Side.

OPEN FOR INSPECTION.
6643 S. MAPLEWOOD.
6540 S. FAIRFIELD.
BUILDER WILL SELL OR TRADE.

5722 S. CALIFORNIA—$5,500; $1,100 cash; mod. brk. 5 rms. on 1st fl.; 3 usable rms. and ext. lav. in attic.; hot wat. ht. Ced. 1800.

5 RM. cott.—H. W. ht.; lot 30x125; $1,900; $400 down. Inq. 1824 W. 47th.

71ST and Kildare—7 rms.; extra lot; h. w. ht.; 2 c. gar.; assess. pd.; $6,000. Ard. 4344.

MUST GO! Good homes, new furn.; $200 dn. $1,750. Ap. 3558 Archer. Open eves., Sun.

SELL or trade—6059 S. Talman, cor. 6 rm. brk. bung., h. w. ht. Garage. Yards 2187.

North Side.

2 BLOCKS TO
ST. HILARY'S AND JAMISON SCHOOLS. Resid. zone; mod. 5 rm. brk. bungalow. Pay to $50 per month includes int. and taxes.
BURKE & LYNN,
2336 Devon-av. 4747 N. Kedzie.
Rogers Park 7800. Irving 7120.

7 RM. residence—St. Margaret Mary's parish; large rms.; nat. fireplace; 50 ft. lot; side drive; 2 car gar.; fine condition; $8,250. Mr. Towle, Briargate 3508. JACOBS & JACOBS, INC., 2750 DEVON.

OCTAGON front, mod. bung.—6 rms., tile bath; h. w. ht.; Timken oil burner; garage; large rms.; very well constructed; must sell account of death in family; priced $8,250. Mr. Stange, Buck. 8400.

EDGEWATER brk. resid.—7 rms.; tile bath and lav., natl. fireplace, canv. walls, den; sunpch.; h. w. oil ht.; brk. gar.; $9,500; tms. Walter T. Larson, 5159 N. Clark, at Foster.

$600 DOWN, $46 mo., buys 8 r. Rog. Pk. res.; 50 ft. lot; except. value. Rog. Pk. 6500.

GOOD 6 rm. Edgewater home—H. w. ht.; $4,600. Carl Wolf, 3266 N. Clark, Gra. 3476.

$4,750 FULL price buys my Ravenswood 7 rm. home; hot w. ht.; 37 ft. lot. Rav.4391

Northwest Side.

$7,500.
$2,500 CASH, $67.25 MO., INCL. TAX. 2 flat, 5-5 rms.; very excellent cond.; insulated; 2 gar fired heating systems; refr., stoves; 2 car gar.; close to 3 car lines, N. W. R. R.; no financing charges. A. J. Schorsch & Co., 6059 Irving Pk.-rd.

Portage Pk. Brick Bung.
Fine home community; 6 rm. bung.; ht. water heat; 2 car frame garage; only $7,250; $1,500 cash, balance FHA terms. Geo. R. Hanson, 3634 N. Cicero. Pen. 4070.

5 ROOM RESIDENCE.
$4,200, $900 cash, $36.60 mo. includ. tax. Very excel. cond.; 60 ft. lot; 1 car gar. A. J. Schorsch & Co., 6059 Irving Pk-rd.

6-ROOM brick residence, in North Austin; furnace heat; garage; choice location; close to Oak Park. Bargain, $5,250.
L. J. LAURION,
5927 Belmont-av. Berkshire 0212.

MODEL HOME FOR SALE.
Adj. Park Ridge; new 2 story brk. with or without furn.; used 4 mo. for display purposes; all improve. in, paid for. Get key from Mrs. Ray, 8001 Milwaukee-avenue.

THIRTY homes, residences—Completed or nearing completion on New England-Natoma; 1 blk. N. of Belmont. Open today. A. J. Schorsch & Co., 6059 Irving Pk.-rd.

NEAR Belmont and Cicero-avs.—Corner bungalow; 7 rms.; h. w. ht.; 37½ ft. lot; $1,250 cash; balance F. H. A. terms. Geo. R. Hanson, 3634 N. Cicero. Pen. 4070.

EXCELLENT CONDITION.
Queen Anne type bungalow can be remodeled into an income bungalow. S. O. Stone & Co., 4503 Milwaukee. Pen.2979

SAUGANASH PK.—New 5½ rm. Eng. bung.; tile kit.-bath; $8,300; 6123 N. Kildare. Also 6 rm. res.; tile kit.-bath; powder rm.; firepl.; $9,500. 6117 N. Keeler.

NR. Elston and Lawrence—Large rms.; frame bung.; 5 down and 2 up; furn.; 2 c. gar.; 35 ft. lot. Price $4,500; cash $1,000. GREGOR, 4200 Lawrence. Pal. 1461.

THIRTY homes, residences—Completed or nearing completion on New England-Natoma, 1 blk. N. of Belmont. Open today. A. J. Schorsch & Co. 6059 Irving Park-rd.

2 FRAME houses—1-3 and 1-4 rm.; 2 c. gar.; lot 80x125; W.P.A. St., nr. Higgins bus. Pr. $3,000. John Krohn Co., 5339 Lawrence.

7 RM. fr. res.—Enc. pchs.; furn. ht.; gar.; lge. lot, nr. Milw.-Irv.; $5,750, $750 cash. JOHN KROHN CO., 5339 LAWRENCE.

2240 N. KNOX-ST.
Mod. 5 rm. brick bung.; $4,950; shown by appt. 4214 Milwaukee. Avenue 4778.

$350 CASH buys new 2-story 6-rm. brick home, all city improve.; ½ Chgo. tax rate; bal. like rent. Address F Y 132, Tribune.

6 RM. BRK.—Gas ht.; lot 35x125; Oriole-st. nr. Touhy, Edison Pk.; cash $2,000, bal. 15 yrs. Jac. Fritz, R. E. 2005 Sheffield

$350 CASH DOWN for New 6 rm. Georgian Colonial brk. home with full basement; 45 ft. lot. Address G O 76, Tribune.

4 ROOM year old hse.—Needs some interior work; $100 down, balance small monthly payments. Address C M 558, Tribune.

LOVELY 5 rm. brk. bung.—H. W. ht.; gar.; must sac., $4,900, tms. 5141 Fullerton.

6 RM. brick—Nr. Portage Park; $4,500; $1,000 down, excel. buy. 3372 N. Central.

5-RM. bung.—37½ ft. lot nr. Park View station, C. & N. W.; $5,100. Pensacola 2600.

$100 DN., $22.40 per mo., pays for a lovely 4-6 rm. house. Address G M 218, Tribune.

HOUSES BUILT TO ORDER.

BEAU. arch brk. bung.; pr. $3,950; sm. dn. pay.; plans, models. 3558 Archer, eves., Sun.

SM. dn. paym., $22.40 mo. pays for lovely 4-6 rm. house. Address G M 216, Tribune.

REAL ESTATE—VACANT.

South Side.

NEW subdivision opens soon. Reserve now. FRANK DE LUGACH, 2339 W. 95th-st.

Northwest Side.

DEVON-AV.—Attr. bldg. sites nr. Higgins. Reas. By owner. Virginia 1540; 9-12 a.m.

S. E. CORNER Austin-Roscoe; 74x125. Improvements paid. $1,800. Catino, Pal. 7896

REAL ESTATE—SUBURBAN—SOUTH.

Beverly Hills—20 minutes to loop.

7 ROOM HOUSE.
Brk. and stucco; tile roof; gas ht.; liv. rm. 17x31; firepl.; lot 67½x172; sell furn. or unfurn. 11123 Bell-avenue.

7 RM. frame stucco res.—Best Beverly loc.; nr. schls., trans.; reas. Bev. 4861.

OWNER wants offer for 5 rm. bungalow—HOLC. Ced. 0981. 1509 W. 100th-pl.

IDEAL 7 rm. home—Tile roof; tile kit.; 3½ baths; sun pch.; auto. ht. Ph. Bev. 4850.

Blue Island—34 minutes to loop.

NEW 5 rm. brk.—2 story hse.; ideal loc. and trans.; $500 down, balance like rent. Address O N 580, Tribune.

General—Suburban South.

NEW 2 story 5 rm. resid.—H. w. heat. $650 cash, bal. rent. Address L J 186, Tribune.

REAL ESTATE—SUBURBAN—S. W.

General—Suburban S. W.

ON ROCK ISLAND R. R.
A REAL OPPORTUNITY
4-rm. modern home—Celotex insulation—2 bedrms.—lge. living rm.—kitchen and bath. Modern plumbing and heating—¼ acre good land near school and station. Priced low at $4,560. Small down paymt., bal. $33 per mo. You can move in now—first mo. payment May 1st. Address G M 351, Tribune.

Few Minutes to New Airplane Plant. HOT SPOT S. W. SIDE.
Busiest new home, farm proj.
JUST OUTSIDE CITY LIMITS. HOMES, FARMS [EQUAL nearly 5 LOTS]. $1,750; $250 cash, $20 Monthly. Nearly 20,000 sq. ft. Garden Farms, $375; $75 cash, $5 Monthly. Paved Roads, Trees, Electric, New School,
W. 87th-st., Austin Av.
1½ Miles West of Cicero-av.

Just $29 a Month.
Four model homes, 1941 style, now open for inspection. All 6 rm. frame homes, 2 rms. unfinished upstairs; small down payment, all city improvements, at 72d Court and Hanover in Summit, Ill.; 1 blk. West of Harlem, 2 blks. North of 55th-st. Van Norman Const. Co., or Hemlock 9400.

S. W. COR. lot—125x125; improved; will now sac. Mrs. Givin. Oaklawn 382.

REAL ESTATE—SUBURBAN—S. W.

General—Suburban S. W.

WHY PAY RENT?
Modern 5 rm. new home facing Cicero-av., close to Rock Island depot and bus line, only $32.00 per mo. Write or call J. A. Sherman, 6211 S. Troy. Rep. 4703.

REAL ESTATE—SUBURBAN—NORTH.

Evanston—15 minutes to loop.

COZY English brick—2 bedrooms, den, 1½ baths; gas ht.; nr. 'L' and N U. $10,500. R. Pk. 0271. Univ. 0283.

BRICK colonial—7 rms.; 2½ baths; 3 sun rms.; large yard; owner. Greenleaf 3662.

Glenview—27 minutes to loop.

HEAVILY wooded lot in beautiful Glenayre section—87½x133 ft.; on end of paved street; all improvements in, ready for building; 2 blocks from North Shore station, ¼ block from bus. Jules Dixon, 238 Glenview-road. Ph. Glenview 74.

Highland Park—30 minutes to loop.

8 RM. residence—Nr. trans. and schools; all impr., $5,500. 384 Elm-place. Owner.

Lincolnwood—38 minutes to loop.

CHOOSE ONE OF THESE
choice wide lots for your low cost home; optional whether we design and build for you; most attractive suburban residential neighborhood close in to Chicago; including all improvements at the price you can afford. Open Sunday.
URBAN BUILDING CO.,
4300 W. Pratt-av. Towers 2324.

LOW COST HOMES
DESIGNED FOR YOU.
Choice of architecture and materials. Close in suburb, oppos. golf course. Small cash paymt.; bal. like rent. Open Sunday.
URBAN BUILDING CO.,
4300 W. Pratt-av. Towers 2324.

Skokie—31 minutes to loop.

$6,200.
5 rm. brk. hme., attach. gar., on wide lot; pvd. sts.; nr. L sta. Inq., Rader & Co., Bldrs. 1 block N. of Dempster at Lockwood.

GREATEST barg. in Skokie; $1,250 dn.; pr. $8,450; mod. 2 apt. brk., 6-6 lg. r.; 2 car gar. rtd.; $120 mo.; tile baths; attr. fl. plan, New refrig., stoves; N. S. el. L. Niles Cen. 4.

3 APARTMENT BUILDING,
NILES-WESTCHESTER REALTY CO.,
4120 OAKTON-ST. Niles Center 2600.

Wilmette—22 minutes to loop.

SUBSTANTIAL 8 room home—Central east location; 3 baths; oil heat; copper gutters; lot 60x215; wooded, fenced; reduced to $14,000. See exclusive agent. R. M. JOHNSTON & CO., Opp. "L" Terminal. Ph. Wilmette 444.

NEW 6 rm. brk. homes—Lot 50x133 ft. See today. $10,500 to $12,500. FHA. 1928 Central-av., Wilmette. Jun. 7807.

$9,000—7 RM. home; 3 pchs.; large lot; fenced yard; wooded sect. Gre. 2700.

Winnetka—21 minutes to loop.

MOVING—S. E. 5 bedrms., 3 baths; mod. col.; wooded 100 ft.; $26,500. Winn. 254.

REAL ESTATE—SUBURBAN—N. W.

Barrington—39 minutes to loop.

HILLTOP homesite—With view overlooking priv. golf course; 200 ft. frontage. Will build your home and furnish architect. Will loan money at low rate of int.; sm. dn. paymt.; paymts. less than rent. Gentiles only. 2½ miles north of Barrington, with bus service to Barrington station. Address G B 435, Tribune.

BUILDER MUST SACRIFICE
7 unusual Barrington homes,
5 ROOMS TO 9 ROOMS.
Prices range from $8,000 to $17,000. Reasonable terms can be arranged. CALL MONROE 1589 DAILY.

Des Plaines—23 minutes to loop.

A REAL buy—New 5 rm. brick home on large lot. $32 monthly to responsible party; fine trans.; near good shops and schools. Address M B 238, Tribune.

Edison Park—17 minutes to loop.

SACR. 5 r. pressed brk. Span. bung.—H. W. ht.; $6,250; $750 cash, $45 mo. New.3400.

Franklin Park—29 minutes to loop.

BY OWNER—8 RM. HOUSE, $3,250. TELEPHONE FRANKLIN PARK 368-J.

Norwood Park—17 minutes to loop.

VISIT FURNISHED MODEL HOME. CORNER FOSTER AND HARLEM-AVS. 50 new brick-frame 5-6-7 rm. homes. LOW TAXES; across street from Chicago. Full basements, de luxe kitchens. All insulated; finest plumbing, heating. All improvements pd.; 7c to loop; 5c phone. $5,200 and up, incl. large lot; FHA tms. DURO-CRAFT HOMES., NEWCASTLE 5347.

Park Ridge—19 minutes to loop.

5 RM. brk. Cape Cod—Lge. Garden Homesite; att. gar.; basemt.; city ready to move in; low dn. paymt. Address G B 70, Tribune.

Prospect Heights—30 min. to loop.

5 ROOM brick ranch house—Att. garage; 1 acre land. Pr. $5,200; payments $32.50 mo. Take Route 12 [Rand-rd.] to Route 54, turn north 1 mile to Prospect Heights. SMITH & DAWSON. STATE 3861.

General—Suburban N. W.

That Lease Man Is Coming.
Don't give your entire year's net earnings to that man—pay some of it to yourself. See your dream come true. It's the home you have dreamed about. It's in a community you will be proud to live in. Good neighbors—close to schools and conv. 27 min. to loop. 4 or 5 rms. from $3,975 to $4,800, on 75x160 ft. Free of city taxes; no ass'mts. Low monthly pymts. $26.73 to $32.18. Write for information and you be the judge. Address F Y 249, Tribune.

HEART OF NEW WEST SIDE.
Just short distance N. W. of Oak Park. Farms, poultry bldg., modest cottage. Paved roads, gas, electric, trees, transp. $1,875; $275 cash, $20 monthly. East side La Grange Road. 4 blocks north of North-av.

BUY—DON'T RENT.
$30 per mo. will buy bigger and better living space than you can rent at $45. 20 homes near Glenview. Move in now or May 1st. Address G B 149, Tribune.

BRK. home—$150 starts you!; bldr. owner plan saves $1,000; nr. stores, schl., exc. tr.; no city taxes; lge. homesite; all impr.; mo. pay. to suit. Address F S 261, Tribune.

NILES—6 rm. brk home. Only $32.20 mo. All city impr.; 2 rms. unfinished upstairs. Nr. fine shop. center, schls., trans. Small down payment. Address G O 225, Tribune.

BEAUTIFUL 5 room brick Colonial mansion. $25.92 per month including principal and interest. Address O N 452, Tribune.

$100 DN., $2,420 per mo. pays for a lovely 4-6 rm. house. Address G M 219, Tribune.

$31.40 PER mo. buys almost new brk. home, all improve. Address F Y 146, Tribune.

REAL ESTATE—SUBURBAN—WEST.

Forest Park—20 minutes to loop.

LOOK, $4,950—Large 5 rm. brk. bung. 1021 Dunlop-av. Ph. E. M. Pray. Austin 7090.

Glen Ellyn—35 minutes to loop.

5 ACRES—Fine black soil, nr. North-av., Glen Ellyn. Hard roads, elec. $200 cash, balance $15 mo. Address O P 98, Tribune.

Lombard—26 minutes to loop.

Ideal Garden and Chickens
Lot 65x314; dandy 6 rm. res.; new furnace; model kitchen; gar. and hen hse.; 2 blks. to depot and stores. Now $5,500; tms. Ready. 8 E. St. Charles-rd. V. P. 2660.

SAC. lot, 56x134; gravel street; no assessments, $195. Address G O 53, Tribune.

Oak Park—14 minutes to loop.

NON-RESIDENT owner must sell this 6 rm. res.; near Madison-Austin section; furnace heat; newly decorated; immediate possession. Price $5,350; $750 cash, $40 per mo. Pilgrim, 5637 W. Lake. Aus. 1680,Vil.5100.

6 ROOM brk. col. home—Tile roof; tile bath; auto. ht.; new dec.; lot 50x157; 2 c. brk. gar.; side drive; $13,750. Key at Bramberg, 6557 W. North-av. Merr. 7200.

N. OAK PK. bung.—6 cheerful rms., glazed pchs.; h. w. ht.; gar.; $7,500. Aus. 3121.

4 BEDRM. brk. home—New. cond.; 2½ tile baths, tile roof; $1,500 down. Euc. 609.

$1,000 DN., $68 mo.—Fair Oaks 4 bedrm. colonial; wide lot; oil ht.; fireplace. Euc. 608.

River Forest—17 minutes to loop.

CLOSE in brk. bung.—6 lge. rms.; real firepl.; h. w. o. ht.; 2 c. gar. Pr. $11,500. Pilgrim, 601 N. Harlem. Vill. 9700. Aus. 1680.

Villa Park—26 minutes to loop.

$500 CASH—$35 mo. incl. int., buys dandy 5 rm. res., attic for 2 more, 2 pchs., 2 car gar., new. furn., A-1 cond., nr. schl. J. W. Reedy, 8 E. St. Charles-rd., Villa Pk. 2660.

General—Suburban West.

SAVE HUNDREDS OF DOLLARS NOW! New Fully Finished Custom Built Homes With Ground Area Equal 5 Usual Lots. $3,450; $24 monthly; 25 years to pay. Large Hilltop Estate. 100x2,000. Paved Roads, Trees, Electric Transp. YORK-RD. AND BUTTERFIELD-RD. Visit Daily and Sunday. Straight Out Washington-blvd., 6 Miles W. of Harlem-av.

INVESTIGATE western suburbs for best buys. See us in Riverside, La Grange, Western Springs, Hinsdale. HENRY A. MILLER.

LYONS, ILL., 4043 Center-av.—6 rm. fr. hse. H. W. ht., gar., lot 40x250. Tel. Aus. 2923.

REAL ESTATE—ACRE PROPERTY.

HAVE over 4 acres south of Chicago; on hourly transp. loop; to make immediate sale will accept $75 cash; bal. terms to suit.

$2,950—1 ACRE; 6 rm. hse. on Gross Pt.-rd. Nr. Touhy-av.; fruit, shade trees; low tax.; st. paved; no assmt. Ph. Niles Center 4.

REAL ESTATE—OTHER CITIES.

BRICK store and flat—Furn. ht.; 711 Main-st., Lake Geneva, Wis. Write Dr. De Zanek, 1263 N. Paulina, or Ph. Brunswick 1465.

ESTATES PROPERTY.

Horse Lovers, Attention
Private 40 acre estate; 30 minutes west of Chicago at St. Charles Stable; over 350 ft. long with 44 box stalls; inside ring; adjoining bridle path. 10 room house; heated; electricity; water; etc. All conveniences. Plenty of pasture; corrals; etc. Ideal for riding club or breeding and training horses. Excellent transp. Reas. rent. Immediate possession. Address L L 234, Tribune.

REAL ESTATE—RESORT PROPERTIES.

Florida.

FOR sale—Bay Shore beau. farmette, suitable for raising fruits and poultry. $240, terms. Address M L 54, Tribune.

Illinois.

MUST SELL AT ONCE.
Lake front cottage, $1,500; terms. Large lot running to water's edge; wooded, landscaped; house insulated for winter use; plumbing, electricity, etc. Exceptional bargain. Address M D 262, Tribune.

12½ ACRES—Partly wooded, 2 blks. from Lake Mich.; part of golf course; over 900 ft. road frontage; sac. at $210 per acre. Will sell part; terms. ADDRESS GK 515, TRIBUNE.

FOR quick sale by builder—Lake home 38 mi. N. W. Built for year-round. 4½ lg. rms. with unfin. attic, mod. plumb., elec. fixt. $2,195. Start with $50 down. $15 per mo. ADDRESS G J 562, TRIBUNE.

MUST sell 5 r. home and boat on priv. lake; heavily wded., gd. huntg., fishg., tobogganing; 45 mi. N. W.; only $695; $50 cash, $2.50 wk. Address F Y 279, Tribune.

$25 DN., $2 wkly. buys lake cottage on lge. lot incl. fruit trees and strawberry plants. Only $695. Address G M 407, Tribune.

FOR SALE—Valuable big lot on Lake Mich.; nice beach; rip. rights; worth $3,500; sac. $1,500. Address G M 64, Tribune.

LAKE lot—50x135 ft.; worth $300; will sell only $150. Address F Y 103, Tribune.

SACR. lake cott., furn., $795; sm. dn. paymt.; 45 mi. Chicago. Address G M 217, Tribune.

Wisconsin.

Off the Beaten Path
Fisherman's Paradise; chock-full of bass, pickerel, and pike; state fish hatcheries on lake; wooded like the North Woods [and only 59 miles northwest of Chicago]; four room carpenter built cottage; "studio" living room; sink with built-in cabinets; flush toilet; electricity; $740 complete; $100 down, 4 years to pay. Private hunting grounds; safe sand beach. No trades. ADDRESS L X 490, TRIBUNE.

$800 BUYS all year lake cottage on natural lake; fine beach; large screened porch; living room, kitchen, 2 bedrooms, inside toilet; fine fishing and hunting. Terms. ADDRESS L H 293, TRIBUNE.

UNUSUAL bargain for cash — Only $750; must sell all year cottage; large, full scrd. porch; completely furn.; boat; fine lake; sand bch.; best fishing, hunting in all Wis.; 3 hour ride. Address L Y 251, Tribune.

150 LGE. wooded lots—Gas, elec.; 700 ft. lake frtge.; good beach; high type development; lge. lake in So. Wis.; real profits for bldr. or sales org. Will sacrifice; terms. Address M B 276, Tribune.

ENGLISH lake home—New; $1,800; 1½ stories; hilltop location; 2 lg. bedrms. 1st fl.; 3 bedrms. avail. 2d fl.; finest fishg.; lovely sand beach; trees; worth double. Terms. ADDRESS L B 276, TRIBUNE.

BEAU. brand new home—Right on lake front; sand bch.; lge. natl. lake; fine fishing; 2½ hours' drive Chgo.; will take $3,300; terms. ADDRESS L Y 267, TRIBUNE.

REAL ESTATE—FARM LANDS.

Arkansas.

MIDWEST farm bargain catalog. 9 states, featuring the famous Ozarks; sent free. United, 7-E South Dearborn. State 7975.

Florida.

FLORIDA farms, groves, homes. Bargain list free. STROUT REALTY, 7-J So. Dearborn.

Illinois.

CHICKEN FARM—9,900 sq. ft., 39 minutes S. W. of loop; full price $79; $1 per week. ADDRESS M B 199, TRIBUNE.

35 ACRES improved, near Monee. Highway 49, bus and I. C. transp., $6,500, terms. Mr. Bates, 10654 Michigan. Pull. 0420.

Indiana.

WIDOW MUST SAC. LAKE MAXINKUKEE—4 Acres, with lovely 6 rm. Cape Cod house; 3 bedrms.; 2 baths; oak pegged floors; fireplace; beaut. landscaped grounds, with rock garden, overlooking lake. A real buy at $7,500. Get in touch with E. R. Steele, Ph. 29, at 102 S. Main-st., Knox, Ind.

76 ACRES—Rolling Clover, Alfalfa soil; Nr. Culver, Ind. Ideal 6 rm. house; ex. large bank barn; 150 ft. river frontage; Suitable poultry, grain, truck, dairy. Pr. $3,900 with $700 cash, the bal. at $100 per yr. E. R. Steele, Ph. 29, Knox, Ind.

A REAL BUY—Beau. modern 102 a. stock-grain-poultry farm; 9 mi. E. of Elkhart on U. S. 20; large house and barn; bldgs., grounds, etc., top cond.; priced right; terms. Write for further details, or see Jacob Garber, Rt. 1, Goshen, Indiana.

Michigan.

CHOICE homesite—Ideal for small farm, 30,000 sq. ft.; by Lake Mich., beach; 2 hrs. Chgo.; sac. $395. Address G M 214, Tribune.

FREE Farm List—S. W. Michigan; all kinds and sizes. ROESSLER, 140 S. Dearborn.

2½ ACRES—On St. Joe river, S. W. Mich. Only $395; tms. Address G L 490, Tribune.

Wisconsin.

RAILROAD land grant lands, $4 to $5 per acre for good farm land adapted for dairying, live stock, and grains; good roads; water; towns; markets. Send for booklet No. 5, R. S. Clarr, Land Dept., Soo Line, Minneapolis, Minn.

120 ACRES—90 acres under cultivation; 7 r. hs., oth. bldgs. Hoffman, 1649 W. Erie.

REAL ESTATE WANTED.

Apartment Buildings.

18 TO 24 apt. bldg. in S. side colored area. Will pay 3 times annual rent, all cash. Address M B 144, Tribune.

CASH BUYERS FOR YOUR PROPERTY. John T. Wheeler&Co., 1st Natl. Bank Bldg.

SO. SH.—Firepr. apt.; up to $100,000; not over 5X rent. Address O N 576, Tribune.

WANT income property priced for quick sale. Prompt service. Franklin 5047.

WANT stove heated stores or flats—Deal quick. Full det. Address F Y 365, Tribune.

Business Property.

WANTED BUSINESS PROPERTIES. FRANKENSTEIN & CO., 110 S. Dearborn.

Farms and Acres.

WANTED for cash, about 10 acres of wooded land within 40 mi. of Chicago loop; must be reasonable; give all details. ADDRESS L Y 600, TRIBUNE.

REL. party wants sma. acr. west of Maywood with-without bldgs. Give full des. terms and loca. Address E 105, Tribune.

WANT best farm $8,000 will buy—50 miles loop, N. W. Address L X 314, Tribune.

WOODED farm on lake in No. Wis. or Mich with bldgs. Address A 216, Tribune.

Houses.

6 ROOM bungalow—With garage, for about $6,500. North side up to 3200 west. Can make good monthly payment. Down payment up to $500. Good references. Address M B 241, Tribune.

WANT, Home or 2 Flat from Owner North or No. West Side. Address F B 381, Tribune.

Vacant.

RESPONSIBLE builder—Wants subdivision, approximately 40 lots, near Chicago in Western section. F. H. A. approved. ADDRESS M B 169, TRIBUNE.

Miscellaneous.

Cash buyers for brick bungalow, 4-12 flat bldg., South, North, Northwest. Cen. 6225.

WE will buy your tax burdened vacant or improved Cook County property. Give details. Address M B 277, Tribune.

REAL ESTATE FOR EXCHANGE.

Apartment Buildings.

2 APT. frame bldg. nr. 48th-Ashland, for cottage, lot, or what? 7923 South Park.

Business Property.

WILL take property or what have you in exch. for long est. wholesale and retail genl. merchandising bus. Inventory $12,000. Will teach bus. 2337 Madison-st.

SELL-TRADE—16 acre night club for clear hotel. Guy's, Rt. 6, Duluth, Minn.

Houses.

1½ FR. resid.—Cl. $4,500; wt. brk. 2 flat. 6 rm. brk. resid., $6,000; wt. 4, 6, 8 fl. 8 rm. beau. Portage resid., wt. cot., N. W. Portage; brk., 6-6, $8,500; wt. cot. or lot. 1,000 EXCHANGES. [SEE ME.] C. E. MARTIN, 4079 Milwaukee. Pal. 1640.

Other Cities.

De Leon Springs, Florida.
Modern home; 2 bedrms.; offered for sale or exchange on cash basis; in sunny Florida, away from snow, ice and cold weather. Beesley & Co., 4219 Irving Pk. Pen. 2726.

Miscellaneous.

HAVE you any real estate anywhere in the U. S., large or small, vacant or improved, that you care to exchange? ADDRESS M A 208, TRIBUNE.

REAL ESTATE LOANS, MORTGAGES.

Wanted—1st mortgage loans—defaulted or undefaulted. Prompt service. D.L.Krueger, 111 W.Washington. Cen.5225

REORGANIZATION, CONSTRUCTION, AND FHA LOANS.
HEITMAN TRUST CO.
3d Floor, 10 S. La Salle-st. Fra. 2400.

$500—1ST MORTGAGE
For Sale. Cook County real estate. Not in default. Title and Trust Co. Mortgage policy. ADDRESS O N 425, TRIBUNE.

FIRST mortgage loans—For quick action and attractive terms, see or call BROOMELL BROTHERS. 111 W. Washington-st. Randolph 9121.

WILL pay cash for defaulted mortgages and distress titles in West Side and South Side colored districts. ADDRESS M B 142, TRIBUNE.

FIRST RATE MORTGAGE SERVICE. PEOPLE'S MORTGAGE CORPORATION. 1976 MILWAUKEE-AV. BRUNSWICK 6200.

WILL make or buy 1st mtge. on good So. Side improved property. Low rates. WM. L. SHARP & CO., 237 W. 63d-st.

WE BUY 1st mtgs. or defaulted; 24 hr. service. Seay & Thomas. Central 7060.

USED AUTOMOBILES FOR SALE.

THERE ARE NO TWINS
WHEN IT COMES TO USED CARS

No used cars of the same year, make and model are the same. They've had different drivers, been driven under different conditions and had different kinds of care.

THAT MEANS—

that your best guarantee of a high class used car is to buy from a high class dealer, one whose integrity is unquestioned and who specializes in the better class of used cars.

Check this offer of 200 BETTER USED CARS.

'41 DODGE CLUB CPE....$895
5 pass. del., used. Fluid drive. All equip.
'40 BUICK SUPER SED..$785
4 dr. 51, radio, htr., defroster.
'40 BUICK SPEC. SED....$695
4 dr. 41, radio, htr., defroster.
'40 CHRYS. TRAV. SED..$745
4 dr., 1500 model, radio, htr.
'40 CHEV. CLUB CPE.....$595
5 pass special de luxe.
'40 FORD SEDAN.....$595
4 dr. de luxe; fully equipped.
'41 MERCURY CONV.....$995
5 pass. club, used, radio, heater.
'39 NASH SEDAN.....$485
4 dr., overdrive, radio, heater.
'39 PONTIAC SEDAN.....$485
4 dr. de luxe; fully equipped.
'39 OLDS SEDAN.....$485
4 dr. de luxe; radio, heater.
'39 BUICK 41 SEDAN.....$545
4 dr., radio, heater; like new.
'38 DODGE SEDAN.....$345
De luxe 5 pass., radio, heater.
'38 FORD SEDAN.....$345
De luxe 5 pass., radio, heater.
'38 PONTIAC SEDAN.....$385
4 dr. de luxe; fully equipped.
'38 OLDS SEDAN.....$385
De luxe 5 pass., radio, heater.
'38 STUDE. SEDAN.....$395
4 dr. Commander, radio, heater.
'38 NASH SEDAN.....$345
4 dr. de luxe, radio, heater.
'38 BUICK SEDAN.....$395
4 dr. de luxe, radio, heater.
'38 LINC.-ZEPH. SED.....$395
4 dr. custom, radio, heater.
'37 DODGE SEDAN.....$295
4 dr. de luxe, radio, heater.
'37 FORD CPE.-SED.....$225
Many to choose from. Perfect.
'37 OLDS SEDAN.....$295
4 dr. de luxe, radio, heater.
'37 PACKARD 120 SED..$295
4 dr. de luxe, radio, heater.
'36 BUICK SEDAN.....$195
4 dr. de luxe, radio, heater.
'37 CADILLAC 60 SED...$345
Chauffeur driven. Like new.
'37 DE SOTO CONV.....$345
4 pass. coupe, radio, heater, white walls.
'37 PLYM. CONV. CPE....$325
Can't be told from new.
'37 STUDE. SEDAN.....$265
4 dr. de luxe, radio, heater.
'36 DE SOTO SEDAN.....$195
4 dr. custom sedan. Perfect.
'36 FORD SEDAN.....$145
De luxe. Just like new.
'36 OLDS SEDANS.....$195
4 dr. de luxes, radios, heaters. Many to choose from.
'36 DODGE SEDANS.....$195
4 dr. de luxe. Choose from many.
'36 PLYM. SEDAN.....$195
De luxe 5 pass. Perfect.
'34 PLYMS.....1 CARLOAD.
$65 up. All like new.

Open Eves., All Day Sunday.
MAKE YOUR DOLLARS GO FARTHER AT
RELIABLE
MOTOR SALES.
2247 S. MICHIGAN

PACKARD DEALER
'39 Plymouth sedan; heater; color, black. A beautiful car for only.....$435
2429 MILWAUKEE-AV.

PONT '31 sed...$25 '32 PLYM. sedan..$50
DODGE '32 sed...$35 '33 DE SOTO cpe.$85
DODGE '33 sed...$95 '34 PLYM. sedan..$85
FINE-THOMAS MOTORS, 4140 Irving Park.

BUICK 1940, $695
4 DOOR TRUNK SEDAN.
FULLY EQUIPPED; RADIO, HEATER.
'40 Buick Super coupe....$795
6 pass. Torpedo; radio, heater.
'40 Buick Super sedan....$845
6 pass. Torpedo; radio, heater.
YOUR CAR DOWN. OPEN EVE.-SUNDAY.
Bird-Sykes. Est. 38 Years.
2215 S. MICHIGAN

1939 BUICK, $695
ROADMASTER SEDAN
This is absolutely the biggest value in Chicago. It would be hard to distinguish this beautiful $2,000 car from new. Has radio, heater, white side-wall tires, driven very little. $100 down—$35 per month will handle.
GERWIG-NELSON BUICK,
7729 S. STATE-ST.

BUICK 1940, $675
Special de luxe 5 pass. touring sedan; built-in trunk, push button radio, clock, heater, air cond., blast horns, tires. Like brand new. We have it for only $675 Your car down, balance 2 yrs. Open Sun.
3939WASHINGTON
Buick Conv. Sedan, '39-81C. $3,200 car; immac. leather uphols.; rad., htr., w. w.
Bargain, $695
7405 STONY ISLAND-AV.
SOUTH SHORE BUICK, INC. MID. 6405.

1936 BUICK SEDAN.
4-DOOR TOURING; RADIO, HEATER.
—$185—
SOUTH CHICAGO BUICK,
8600 COMMERCIAL [3000 EAST].

Buick '39 Roadmaster, $875.
Conv. phaeton; exceptional car; has red leather uphols.; black finish; good w. w. tires; low mil.; radio, heater; cost new over $2,000; must be sold at once. See Mr. Bow.
La GRANGE MOTOR SALES, INC.
206 W. Burlington. La Grange 2040.

BUICK '37 SPECIAL
opera seat coupe; 5 pass.; popular model; low mileage; exceptionally clean; mechanically perfect; heater; $325.
BROADWAY CHEVROLET CO.,
6317 Broadway, just south of Devon. Heated showroom. Hollycourt 6065.

Buick '39 Special Sed., $545.
Beautiful original black finish; radio, heater; practically new tires and interior. 100 other cars, all makes and models.
MIDWAY CHEVROLET CO.,
2 E. Garfield. Atl. 4000.

Buick '36 Spec. 41 Sed., $245.
4 dr., built-in trunk, heater, defr.; $45 dn.
Chevrolet, 24th and Michigan.

BUICK—1940 convertible coupe; real low mil.; w. w.'s; radio; been in very good hands and shown it; will exc. Terms and guarantee. Feehan, Mulberry 1800.

BUICK—1940 SUPER 4 DOOR SED...$795
Model 51; radio, htr., air cond.; perfect.
4647 W. MADISON.

BUICK—'39 Special or Century sedan..$549
Buick—'38 Special or Century sedan.. 440
Buick—'37 Special or Century sedan.. 349
JAMES LEVY BUICK. 2257 Michigan.

BUICK—'39 4 dr. touring sedan. Radio and heater. Like new.....$575
BENNETT PONTIAC. 1117 N. CLARK.

BUICK—1938 CENTURY 4 DOOR SEDAN; SIDE MOUNTS, HEATER, RADIO; $460; TIME. RANDOLPH 5432.

BUICK—1939 2 door sed.: exc. cond.; htr.; pri. party; $550. Bender, 2757 Fullerton.

BUICK—'34, small size; 4 dr. sed.; runs gd.; sac., $65. 2500 Washington-blvd.

BUICK—'36 tour. sed.; side-mts. and htr; sac. $195; $10 dn., bal. $3 wkly. 6533 S. Wesn'n.

USED AUTOMOBILES FOR SALE.

West Side BUICK

'40 Buick conv. cpe.....$875
Special radio, heater, clock, defroster, maroon finish; read leather uphol.; black top.
'40 Pontiac coupe $745
Torpedo; w. w. tires, radio, heater, defr., clock; black fin. One owner car.
'40 Pontiac 4 dr. sed.....$745
Torpedo; heater, clock, defroster, trk.; black finish; 6 pass. One owner car.
'40 Nash 6 coupe.....$595
Opera seat, radio, heater, defroster. Weathereye air cond. W. w. tires. A beauty.
'40 Buick 4 dr. sed.....$845
Super; heater, clock, defroster, trk.; black finish; w. w. tires, One owner car.
'40 Willys 4 dr. sedan.....$445
Heater, fan. Real clean. Low mileage.
'39 Buick 4 dr. sed.....$625
Roadmaster; radio, heater, clock, defr., trunk, w. w. tires. A one owner car.
'39 Dodge 4 dr. sed.....$515
Radio, heater, defroster, trunk; low mileage. Beautiful car thruout.
'39 Hudson 6 4-dr. sed....$475
Radio, htr., defr., clock, trk.; low mil.
'39 Mercury 4 dr. sed.....$495
Heater, defr., clock, trk.; very clean. Low mileage. A one owner car.
'39 Nash 4 dr. sed.....$495
Radio, heater, defr., clock, overdr.; weathereye air cond. A beautiful car.
'39 Olds 4 dr. sed.....$515
Radio, htr., defr., clock, trk. A real buy.
'39 Plymouth 4 dr. sed....$495
Radio, heater, trunk, black finish.
'39 Buick coupe $545
Opera seat; radio, heater, clock, defr., w. w. tires; 6 cyl. A One owner car.
'39 Stude. sedan $495
Club; radio, heater, clock, defroster, w. w. tires.; 6 cyl. A nice one.
'39 Buick 4 dr. sed.....$549
Heater, clock, defroster, trunk; low mileage. A one owner car.

"Where Customers Send Their Friends"
4666 Washington
NORTHEAST CORNER.
Open Eves. and Sunday

MONTGOMERY'S QUALITY CARS
AT LOWEST PRICES.
COMPLETELY WINTERIZED.
'40 LIN. ZEPH. sed., rad., htr., w.w.$895
'39 LIN. ZEPH. sed., rad., htr., w. w. 565
'38 LIN. ZEPH. sed., rad., htr., w. w. 445
'40 MERCURY sed., radio, htr..... 695
'39 MERCURY sed., radio, htr..... 495
'39 NASH LAFAY. sed., r., htr., o'dr. 495
'35 DODGE sedan, heater 165
'40 FORD de luxe sed., rad., htr..... 565
'39 FORD sedan, rad., htr. 395
'39 PLYMOUTH sed., rad., htr..... 435
'38 LA SALLE opera coupe, rad., ht. 495
'35 PACKARD 120 sedan, htr..... 215
'35 FORD sedan 295
100 Ford's to Choose From.
Liberal trades with terms as low as $5 down, including state and city licenses.
MONTGOMERY FORD MOTORS.
2300 W. Madison. Open eves. and Sunday.
Go West!
ON MADISON-ST.

1937 STUDEBAKER Pres. 4 dr. sed...$335
1934 STUDEBAKER Dict. 4 dr. sed... 135
1938 NASH 4 dr. trunk sed..... 375
1932 BUICK sport coupe..... 170
1935 DE SOTO 4 dr. trunk sed..... 170
85 CARS TO SELECT FROM.
FARQUHAR MOTOR SALES,
301 Madison-st., Maywood. Phone 3200.

BUICKS
'40 7 Sed., 6 whls..$1,295
'40 4 Door Sedan...$775
'40 Coupe 695
'39 4 Door Sedan...545
'38 7 Sedan, 6 whls..525
'38 4 Door Sedan ...445
'37 Conv. Sedan 425
'37 7 Sedan, 6 whls..375
'37 4 Door Sedan ...345
EMIL DENEMARK
3910 OGDEN-AV. CRAW. 4100.

BUICK—
JOLT!
Unbelievably Low Prices.
BUICK '37-'38-'39 DE LUXE SEDANS.
All with heaters, some with radios.
TIPTOP SHAPE.
$325 AND UP
BERNS AUTO SALES,
2851 N. CICERO. KILDARE 3332.

BUICKS, '39, $549
SPECIALS OR CENTURYS.
SPECIAL SALE
LOGAN SQUARE BUICK,
2468 MILWAUKEE AT SACRAMENTO.

BUICK 1939, $495
De luxe 4 door trunk sedan. Small series with large heater and defroster. All dual equip.; in perfect cond. Your car down, balance 2 yrs. Open Sun.
4635WASHINGTON

BUICK—'40 7 PASS. SEDAN.....$895
BUICK '40 5 pass. 4 dr. sedan.....$745
BUICK '39 4 dr. sedan; mod. 41..$135 dn.
BUICK '38 4 dr. sedan.....$95 down.
They have everything. One owner cars.
ROBERTSON BUICK, 1000 S. Wabash.

CADILLAC '39 S P..., $1,295.
Fleetwood sedan; white wall tires, side mounts, radio. Original cost, $3,950. A rare buy for livery or funeral service.
AMERICAN AUTO SALES,
2419 S. Michigan-av. Victory 5275.

CADILLAC—CONVERTIBLE SPORT SEDAN, 6 WHEEL, RADIO, HEATER; SPOTLESS GORGEOUS '39. RUN VERY LITTLE. ORIG. $2,300 CAS FOR $895.
F-E-L-Z. 1132 DIVERSEY-BLVD.

CADILLAC—'39 60 4 dr. sed.; rad., htr., $895. Perfect Mtrs., 1230 S. Ashland. Can. 9767.

Chevrolet '38 De Luxe Town sedan; radio, heater; nice condition; $325. EVANSTON CARS HAVE BETTER CARE. Chev. Dlr., 1050 Chicago-av., Evanston.

Chev. '36 Master Sedan, $165.
4 dr. trunk, radio, heater, etc.
1647 S. PULASKI. CRAWFORD 1647.

CHEVROLET—'37 de luxe town sed. $225.
Midway Chev., 2 E. Garfield. Atl. 4000.

CHEVROLET—'40 TOWN SEDAN. GOOD CONDITION; ONLY $425. 1002 DIVERSEY. 3054 N. HALSTED.

CHEVROLET—'39 master sedan.....$395
Rad., htr., def. 5043 W. Madison. Col. 1898

CHEV.—'39 2 dr. tour. sed.; rad., htr. $495
BENNETT PONTIAC. 1117 N. CLARK.

CHEVROLET—'40 4 dr. sedan.....$495
Low mil. Zeeh, 5043 W. Madison. Col. 1898.

CHEV.—'39 tour. sed.; sacrifice, $45 down, bal. $5 per wk. 6533 S. Western. Rep.6071.

CHEVROLET—'34 4 d. sed.; good condition; $95; private party. Hyde Park 7623.

CHEV.—'38 coupe; radio, htr., extra clean; $320. Hoeffel, 4112 Elston, Juniper 1670.

USED AUTOMOBILES FOR SALE.

DON'T PASS THESE BUYS
AT
Frank Lynch Buick Co.
1ST PAYMENT MARCH 15
'40 Buick Super 5-p. cpe.$895
'40 Dodge 4-d., rad., htr. 645
'40 Ford cpe., rad., htr.... 535
'39 Buick sedan, htr..... 549
'39 Dodge 4-d., rad., htr. 495
'38 Buick 5-p. sed., r., h.. 449
'38 Olds 4-dr. trk., r., h.. 445
'37 Buick 4-dr. sed., htr. 349
'37 Olds 4-dr. trk., r., h.. 365
'37 Dodge 4-d. sed., r., h. 275
'37 Ford 2-dr. sed., htr.... 195
'36 Buick 5-pass. sd., htr. 185
'36 Dodge 4-dr. sed., htr. 215
'36 Olds 5-p. trk., r., h... 245
'36 Plym. 4-d. tk. sd., htr. 195
'35 Buick 4-dr. sed., htr.. 150
'35 De Soto cp., rad., htr. 145
'35 Olds 5-pass. sed., trk. 165
'35 Plym. 2-dr. trk. sed... 95
'35 Ford 4-dr. tk., r., h... 85
'34 Chev. de l. 4-dr. sed... 125
'34 Olds 4-dr. sed., rad... 89
'33 Chev. de l. 4-dr. sed.. 85
'33 Buick 4-dr. sed., htr. 75
'33 Dodge 4-dr. sed..... 65
'33 Ford coupe, htr..... 45

100 CARS—ALL MAKES
—Low as $5 Down—
SMALL DEPOSIT HOLDS ANY CAR 30 DAYS.
LOW BANKERS' TERMS.
[2—LOCATIONS—2]
4216 AND 5330 IRVING PARK
MULBERRY 1800
PENSACOLA 2212
Open Evenings and Sunday.

RUBY SPECIALS
BETTER VALUES AT FAIR PRICES.
'33 CHEVROLET town sedan.....$ 75
'33 PONTIAC sedan..... 95
'34 FORD tudor..... 95
'34 PLYMOUTH 4 door sedan..... 125
'34 OLDSMOBILE 2 door tour. sedan.. 125
'34 CHEVROLET sedan..... 125
'34 PLYMOUTH sedan..... 125
'35 PLYMOUTH 4 door sedan..... 150
'35 FORD tudor..... 125
'35 TERRAPLANE 2 door sedan..... 95
'35 DODGE 4 door touring sedan..... 175
'35 PONTIAC 4 door sedan..... 150
'35 PONTIAC coupe..... 125
'36 CHEVROLET standard town sedan 195
'36 FORD tudor; trunk..... 145
'37 DODGE 4 door town sedan..... 295
'37 CHEV. de luxe town sedan..... 245
'37 STUDEBAKER sport coupe..... 246
RUBY CHEVROLET, INC.,
7158 Stony Island

NOTHING DOWN
OR YOUR CAR
IF YOU HAVE A JOB.
1941 license free; 7 days' driving trial.
'40 Pont. sed..$645 '37 Ford 85 sed.$225
'40 Merc. cl. cp. 645 '37 Olds. 6 cpe.. 295
'40 Dodge sed.. 595 '37 Olds. 6 sed.. 325
'40 Hudson sed. 565 '36 Olds. sedan.. 225
'39 Ford sed.... 445 '36 Plym. tr. sed. 245
'39 Plym. sed.. 395 '36 Pont. 6 sed.. 195
'38 Lin.Z. sed.. 445 '36 Ford sed.... 165
'37 Dodge sed.. 295 '35 Chev. 4 d. sed. 145
SOME WITH RADIOS AND HEATERS.
50 other late models to choose from.
TERMS OR TRADE. ALWAYS OPEN.
2810 Madison

CHEVROLET—
JOLT!
Unbelievably Low Prices.
CHEVROLETS
'34-'35-'36 de luxe sedans.
TIPTOP SHAPE.
$95 AND UP
BERNS AUTO SALES,
2851 N. CICERO. KILDARE 3332.

CHEV. 1940, $495
Spec. de l. 5 pass. tour. sedan; trunk, push button radio, heater, defroster, spec. steering wheel. We have it for only $495. Your car down, balance 2 yrs. Open Sun.
3939WASHINGTON

CHEV. '39 SPORT SED., $395.
Popular trunk 4 dr. Master 85; de l. htr. with defrost., exc. tires, perf. fresh green fin., spotless mohair interior, compl. dual access., other extras. Priced well below market at $395. More than 100 other Chevs. and most other makes all reduced to well below next spring prices.
Chev. Dlr., 940 Milwaukee.

CHEV. '35 DE L. SED., $120.
4 dr. trunk model with knee action, turret top, built-in radio; complete de l. access.; clean interior and good mech. cond.; cannot be duplicated at $120. More than 100 other Chevs. in all models likewise reduced for immediate clearance.
CLARK-MAPLE CHEV., 1038 N. CLARK.

'40 Chev. De Luxe Sed., $545.
5 pass. trunk; radio, heater, dual eqpt. Your car for $65 down, bal. $24.90 per mo. (New car guarantee.)
MIDWAY CHEVROLET CO.,
6522 COTTAGE GROVE-AV.

1939 Chev. Trk. Sedan, $388.
Beautiful original finish; heater, dual eqpt. Your car for $65 down, bal. $22.26 per mo.
MIDWAY CHEVROLET CO.,
6522 COTTAGE GROVE-AV.

CHEV. '40 SEDAN, $495.
4 dr. master 6; heater, etc.; terms.
HUDSON DEALER,
3956 W. GRAND.

1939 Chev. De L. Sed., $465.
Original finish; heater, radio, grill guards; new car condition thruout.
MIDWAY CHEVROLET CO.,
7615 STONY ISLAND. SAG. 3389.

CHEVROLET—1940
Special de l. sed., 4 door, radio, heater. Car like brand new. No reas. offer refused. 4143 Cottage Grove-av. Ken. 6540.

CHEVROLET—'39 TOWN SEDAN.....$425
Built-in radio, trunk, heater, etc.; clean interior; orig. black finish; low mileage; good tires. 20% down balance to 24 mos. PONTIAC CO., 945 WASHINGTON-BLVD.

'40 CHEVROLET
Master De Luxe Touring Sedan. Black. Car looks and performs like new. $545. STUDEBAKER Branch, 4653 Washington.

'39 CHEVROLET, $395.
Town Sedan in sparkling gray. Has heater, excpt. nice cond. STUDEBAKER BRANCH, 3822 LAWRENCE.

Chev. '39 De L. Sedan, $345.
Radio, heater, defroster, trunk.
Chevrolet, 24th and Michigan.

CHEV.—1938 de luxe 4 door sedan; heater, trk., grill guards. Like new; $395.
CHICAGO-AV. CHEVROLET.
CHICAGO-AV. AT AUSTIN-BLVD.

CHEVROLET '37 sedan.....$295
Chevrolet '38 sedan..... 375
Chevrolet '39 sedan..... 445
McMANUS CHEV. 6640 S. WESTERN.

CHEVROLET—'39 master coupe. Htr., A1. Must sell, $415. Hemlock 2767.

CHRYSLER—LAST '40; FLUID DRIVE SEDAN; BELOW ½ ORIG. COST. 1132 DIVERSEY-BLVD.

CHRYSL.—'36 '6' 4 dr. sed.; must sell immed.; private party.
1457 W. Chicago-av., Mon. 4556.

CHRYSLER—'39 sed.; 4 d., 6 cyl. rad., htr., black finish, overdrive; only $595.
Capitol De Soto, 8031 S. Halsted.

CHRYSLER—'36 7 pass. sed. Sac., $165; $5 dwn., $3 wkly. 6533 S. Western. Rep.6071.

USED AUTOMOBILES FOR SALE.

CADILLAC
Chicago Branch
Announces a Pre-Inventory
BONA FIDE SALE
OF QUALITY "TRADE-INS"

over $200,000.00 worth
Included in This Special Sale

The continued strong demand for 1941 Cadillac cars has increased our stock of high quality used cars to a point where we have again decided to convert our loss into a substantial PROFIT for the far-sighted buyers who take advantage of this unusual opportunity.

Typical Cadillac Bargains:

1939 Oldsmobile 70 sedans..$525 to $545
1938 Buick 61 sedans..... 425 to 435
1939 Buick 61 sedans..... 535 to 575
1940 Buick Roadmaster sedans 795 to 845
1939 Packard 120 sedans..... 525 to 545
1940 Packard 120 sedans..... 795 to 825
1939 Lincoln-Zephyr sedans.... 545 to 575
1938 La Salle 50 sedans..... 425 to 445
1939 La Salle 50 sedans..... 595 to 625
1940 La Salle 50 sedans..... 850 to 895
1940 La Salle 52 Torpedo seds 925 to 995
1938 Cadillac 60 special sedans 595 to 695
1939 Cadillac 61 sedans..... 725 to 765
1939 Cadillac 60 special sedans 945 to 995

Hundreds of Equally Good Values from Which to Select

WINTERIZED. LIBERAL TRADES.
WARRANTED. G. M. A. C. TERMS.

CADILLAC
MOTOR CAR DIVISION
CHICAGO BRANCHES
2258 S. Michigan. | EVANSTON, 1810 Ridge-av.
5201 Broadway. | OAK PARK, 652 Madison-st.
2015 E. 71st-st. 5045 Broadway. | HIGHLAND PARK, 106 S. 1st-st.

NO MONEY DOWN
IF YOU HAVE A JOB.
State-City License Free.
7 Day Driving Trial.
90 Day Free Service.

'36 Plym. sed..$195 '40 Pack. 6 sed..$695
'36 Olds sed. .. 195 '40 Buick Sup. sd. 845
'36 Ford sed... 165 '40 Mercury sed. 795
'36 Chrys. sed. 195 '39 La Salle sed. 495
'37 Pont. sed... 235 '40 Nash 6 sed... 495
'37 Pont. sed... 265 '40 Olds. sedan .. 695
'37 Plym. sed.. 235 '40 Pont. sedan.. 695
'37 Dodge cpe.. 235 '40 Plym. coupe. 595
'38 Buick sed.. 395 '39 Dodge sed. .. 445
'39 Chev. coupe 395 '39 Buick sed. .. 545
'39 Cad.,sp. sed. 895 '39 Buick coupe. 545
'39 Zeph. sed... 545 '37 Cad. sedan .. 345
'39 Mercury sd. 495 '34 Buick 7 p. sd. 225
'37 Nash sedan. 195 '36 Linc. cv. sd.. 395
MOST HAVE RADIOS AND HEATERS.
200 OTHER CARS.
MAYER MOTOR SALES.
2235 S. MICHIGAN
Open Eves. Victory 2682.

BARGAINS
'35 FORD SEDAN .....$ 75
'36 PACKARD SEDAN $125
'36 FORD SEDAN $150
'37 PLYMOUTH TRUNK SEDAN.....$275
'36 PACKARD TRUNK SEDAN $275
'37 DODGE TRUNK TUDOR $295
'37 PACKARD DE L. TR. COUPE...$365
'38 LA SALLE TRUNK SEDAN.....$445
'38 PACKARD TRUNK SEDAN.....$525
'39 MERCURY SEDAN $545
MANY OTHERS.
ALL MODELS. ALL PRICES.
PACKARD LOT
1639 N. Wells. Mohawk 4175.

Western-Devon Buick
'39 Pack. 4 dr. trk. sed....$525
'39 Dodge 5 p. trk. sed..... 445
'38 Olds 4 dr. trk. sed..... 395
'37 Olds 6 4-dr. trk. sed.. 325
'37 Chrys. 4 dr. trk. sed... 275
'37 Pack. 5 pass. trk. sed. 275
'36 Olds 4 dr. trk. sed..... 225
6100 N. WESTERN
GRAND OPENING.
BIG BARGAINS.
DALE MOTORS. 2430 S. MICHIGAN.

CHRYS. 1940, $695
Traveler 4 Dr. Sedan.
Fully equipped. Cost over $1,300.
'39 Chrys. Windsor sed..$545
2 tone upholstery, radio, heater. $100 DOWN. OPEN SUNDAY.
Bird-Sykes. Est. 38 Years.
2215 S. MICHIGAN

CHRYS. 1940, $595
De luxe 6 cyl. 5 passenger touring sedan; trunk, push button radio, heater, defrosters, white wall tires, flexible steer. wheel. Like brand new. We have it for only $595 Your car down, balance 2 yrs. Open Sun.
3939WASHINGTON

CHRYSLERS
1940 de luxe sedan; 6 cyl. motor.....$720
1939 de luxe sedan; 6 cyl.; rad., htr.. 595
1937 de luxe sedan; 6 cyl.; rad., htr.. 295
1936 de luxe sedan; 6 cyl.; rad., htr.. 245
Ajax Olds, 7800 Stony Island.

'37 CHRYSLER, $250.
4 DOOR SED., OVERDR., RAD., HTR.
3520 ARCHER-AV.

Chrysler 1941 Windsor
4 dr. sed.; official's car; rad., htr., clock; 2 tone uphol.; fluid drive; vac. trans.; w. w.'s; low mil.; big disc. 2252 W. Chicago-av.

Chrys, '37 Airfl. sd., r.,h.,$365
No Finance Co. Deal with our Bank. 1019 Davis-st., Evanston. Rog. Pk. 2074.

DE SOTO—'40 4 DOOR SEDAN. LOW MILEAGE; GENTLEMAN'S CAR. A big value for $695.
NORTOWN AUTO SALES,
6501 N. Western. Hollycourt 0400.

DE SOTO—'36 Airflow de luxe sedan; radio, heater; looks and runs like new. Completely recond., new paint, etc. Priced right for quick sale. Berns Auto Sales, 2851 N. Cicero. Kildare 3332.

DE SOTO—'39 trunk coach. Prac. new; overdr., htr. Sacr. $495. Terms, trade. 3315 N. Cicero.

DE SOTO—1938 sedan; 4 dr. trunk; radio, gas htr.; bargain.....$375
Capitol DeSoto Dealer, 8031 S. Halsted-st.

DE SOTO—'38 custom 4 dr. sed.; rad., htr.; spotless; $395. Burke, 2345 S. Michigan.

DODGE '37 SEDAN.
De l. 4 dr. trk.; orig. jet black fin.; uphol. like new; mech. perf.; exc. tires; $295. BROADWAY CHEVROLET CO.,
6317 Broadway, just south of Devon. Heated showroom. Hollycourt 6065.

Dodge '40 De L. Sedan, $595.
4 dr., built-in radio, heater, defrosters, white wall tires; $125 down.
Chevrolet, 24th and Michigan.

Dodge '37 conv. cp.,r.,h.,$395
No Finance Co. Deal with our Bank. 1019 Davis-st., Evanston. Rog. Pk. 2074.

DODGE—1940 4 dr. Hollywood de l. sedan. Radio, w. w. tires, all dual equip. Used 3 mos. Priv.; sac.; terms. Keystone 7851.

DODGE—'37 trunk sed. Like new. Sacr. $285. Also '36 Dodge trunk sedan, $195. Terms, trade. 3315 N. Cicero. Palisade 0248.

DODGE—1939 luxury touring coach. Like new; radio, heater; $485. Terms, trade. 3315 N. CICERO. PALISADE 0248.

DODGE—'35 4 dr. trunk sedan. Only $150. KROLL DODGE DEALER, 7215 S. Halsted.

DODGE—'36 4 dr. sedan.....$195
Very clean. Zeeh, 5043 Madison. Col. 1898.

DODGE—'33 2-dr. sed.; htr., gd. mot. Must see to app. Priv. Sac., $95. Lon. 9400. R. 304.

DODGE—'39 de luxe sedan; sac. $445. Only $45 down, bal. $6 wkly. 6533 S. Western.

DODGE—'39 de luxe 4 dr. black sedan; priv. party; radio, heater; sacr. Kedsie 6123.

DODGE—'33 de luxe; htr., radio and trailer; $125; private. 3040 S. Troy-street.

1931 DODGE—6 CYL. SEDAN.....$35
6200 S. WESTERN.

1939 DODGE—4 DR. SEDAN.....$495
6200 S. WESTERN.

USED AUTOMOBILES FOR SALE.

STUDEBAKER
offers
BARGAINS
BARGAINS
BARGAINS
during
January
Clearance Sale

'33 PONTIAC SEDAN .....$ 35
'34 FORD SEDAN 45
'34 OLDSMOBILE COUPE 50
'33 AUBURN SED., side mts..... 65
'34 NASH SEDAN 75
'33 TERRAPLANE SEDAN 65
'35 GRAHAM SEDAN 145
'36 PACKARD SEDAN 245
'35 OLDSMOBILE 6 SED., trunk..... 175
'36 LA SALLE COUPE 245
'35 FORD SEDAN 95
'35 FORD COUPE 85
'34 STUDEBAKER COUPE 75
'34 STUDEBAKER SEDAN 95
'35 BUICK SEDAN 175
'35 TERRAPLANE 6 SEDAN..... 145
'36 BUICK SEDAN 275
'35 DE SOTO SEDAN..... 175
'38 FORD SEDAN 325
'39 PLYMOUTH COUPE, real buy. 495
'36 DE SOTO SEDAN..... 245
'36 FORD SEDAN 195
'37 FORD SEDAN 245
'37 CHEVROLET SEDAN 435
'40 BUICK SEDAN greatly reduced.
'36 DODGE SEDAN 225
'38 CHEVROLET SEDAN 385
'37 PLYMOUTH SEDAN 325
'37 STUDEBAKER 6 SEDAN..... 295
'37 CHEVROLET SEDAN 285
'38 PLYMOUTH SEDAN 425
'37 NASH SEDAN 275
'37 TERRAPLANE 6 SEDAN..... 275
'38 CHEVROLET COUPE 345
'37 CHRYSLER AIRFLOW SEDAN... 845
'37 PONTIAC SEDAN 345
'36 GRAHAM SEDAN 225
'36 CHRYSLER SEDAN 275
'40 PACKARD SEDAN, super 8, bars.

AND REMEMBER—
STUDEBAKER HANDLES ALL ITS OWN TIME PAYMENT DEALS; no outside finance company, no embarrassing questions from strangers; IT'S A SECRET between you and Studebaker.

STUDEBAKER
USED CAR DEPT. STORE.
26TH and MICHIGAN
CALumet 6492. Open eves., Sundays.

James F. Goodwin
"21 YEARS WITH DODGE."
'40 Dodge 5 pass. sedan..$595
'39 Olds "6" 4 dr. trk..... 525
'39 Pont. "6" 4 dr. trk..... 495
'39 Plym. de l. 4 dr. trk... 465
'39 Dodge de l. 2 dr. sed.. 445
'38 Dodge 4 dr. trk. sed.. 395
'38 Plym. 5 pass. trk. sed. 325
'38 Stude. "6" coupe..... 295
'38 Dodge coupe..... 295
'37 Plym. 4 dr. sedan..... 265
'37 Ford 5 pass. sedan..... 225
'36 Ford de l. trk. sed..... 145
'35 Dodge 4 dr. sedan..... 145
'33 Buick 2 dr. trk. sed.... 60
'33 Pontiac 2 dr. sedan.... 60
'34 Ford Fordor sedan.... 50
'34 Ford Tudor sedan..... 40
90 CARS DISPLAYED ON ONE FLOOR IN OUR HEATED SHOWROOM.
5719 BROADWAY

BEAT THESE PRICES
If—You—Can
'39 Chevrolet de l. sedan.$435
'39 Plymouth de l. sedan 420
'36 Ford de l. sedan..... 155
'35 Chevrolet 2 dr. sedan 135
'35 Pontiac 4 dr. sedan... 125
60 OTHER BARGAINS.
NO MONEY DOWN.
24 MONTHS TO PAY.
Authorized New Car Dealer.
6-1-2-0
So. Western

DEALERS, ATTENTION!
100 USED CARS, WHOLESALE.
Chevrolets, Plymouths, Dodges, Buicks, Fords, Olds, various other makes and models, from 1941 to 1940; lowest prices. MURPHY-DODGE DLR., 2720 N. CICERO.

NASH 6—1940 touring sedan. Prac. new. Air cond.; radio, heater; $625. Also '38 Lafayette sedan. Like new; $345. Terms, trade. 3315 N. Cicero. Palisade 0248.

DODGE 1940
BRAND NEW 4 DOOR SED.,
$250
DISCOUNT.
MURPHY-DODGE DEALER,
2650 N. CICERO-AV.

DODGE—1939 SEDAN
Beautiful de luxe 4-door sedan; in perfect condition throughout; unusual finish; smooth running motor; all de luxe equipped. Has built-in radio, large heater, etc. One of the nicest Dodge cars in Chicago, offered at an attractive price of $545. See this honest value.
JACKSON-KEDZIE Motors,
3210 W. Jackson-blvd.

DODGES—1936s
14 TO CHOOSE FROM—2 and 4 dr. trk. sedans, in various colors; most all are equipped with radios and heaters; PRICED LOW as $165; your car or 10% down.
MURPHY-DODGE DEALER,
2720 N. CICERO-AV.

DODGE 1940, $575
COUPE—Large trunk space, radio, heater, defroster, blast horns, this car was driven little. Like new. We have it for $575 Your car down, balance 2 yrs. Open Sun.
3939WASHINGTON
Dodge 1940's
Coupes, 2 doors, 4 doors; used so little they could pass for new. 10 to choose from. PRICED FOR QUICK SALE.
Dodge Direct Factory Dealer Plym.
2800 W. 63d. Prospect 0024.

DODGE—1940 BRAND NEW T SEDAN. $260 DISCOUNT.
1940 sedan and coupe de luxe. Low as $630. 1939s, 1938s, 1937s, 1936s. All models, 15 to choose from, warranted and priced.
SEE BELOW THE MARKET.
F-E-L-Z—DIRECT DODGE DEALER.
1132 DIVERSEY-BLVD.
Famous 21 years for great Bargains.

DODGE '38—$425
Latest de luxe 4 door touring sedan. Built-in trunk; heater; dual equipment, etc. Like new thruout. Terms, trade.
DODGE—BENDER-RIEGER, INC.—PLYM.
933 WASHINGTON-BL.

DODGE '39 SEDAN, $475.
10% down, 2 years to pay; extras.
DODGE DLR., 2720 N. Cicero.

DODGE '39 FORDOR, $445.
A Real Beverly Hills Beauty. $45 Down. HOEFFEL-GOY, 9256 SO. ASHLAND.

FORD—'40 de luxe station wagons (2); like new; radios and heaters; $725. Herold-Landy Ford, 4117 Broadway.

FORD—1938 4 door sedan; radio; good condition; $325. 3169 S. Ashland.

FORD—'36 de luxe tudor $95
BENNETT PONTIAC. 1117 N. CLARK.

FORD—'36 sed.; exc. finish.....$185
McMANUS CHEV. 6640 S. WESTERN.

FORD—Late '37 tudor. Radio, htr.; A-1 cond. Must sell, $215. 5042 S. Fairfield-avenue.

FORD—'39 tudor; Motorola radio; "S. W." heater; clean; $365. Plaza 2821 after 7.

FORD—1935 coupe.....$100
1019 Davis-st., Evanston. Rog. Pk. 2074.

FORD—'37 tudor; good condition; sacrifice for $175; pri. party. Saginaw 3806.

FORD—'32 4 cyl. tudor; good running cond.; barg. Ben T. Wright, 1101 N. Clark-st.

FORD—'35 sedan; htr. Why pay more, $95. Ben T. Wright, 1101 N. Clark.

FORD—1938 model 60 2 door sed. Perf. cond. $325. Priv. owner. Midway 2908.

USED AUTOMOBILES FOR SALE.

NO MONEY DOWN
IF YOU HAVE A JOB, SMALL MO. PAY.
7 DAY DRIVING TRIAL, IMMED. DELIV.
'40 PONTIAC torp. 4 dr., htr.....

USED AUTOMOBILES FOR SALE.

(Continued from preceding page.)

OLDS 6 1940, $545
COUPE WITH RADIO AND HEATER.
Olds 6 1940 tour. sedan..$595
Olds 8 1940 torp. sedan.. 795
6 pass. Cruiser with radio, heater, defrosters, blast horns, flexible steering wheel. A beauty. We have it for $595. Your car down, balance 2 yrs. Open Sun.
3939WASHINGTON

OLDS 1940, $595
De luxe 6 cyl. 5 passenger touring sedan; used little. Built-in trunk, radio, heater, defrosters, blast horns, flexible steering wheel. A beauty. We have it for $595. Your car down, balance 2 yrs. Open Sun.
3939WASHINGTON

OLDS 1940, $595
De luxe 6 cyl. 5 pass. trunk sedan. Heater, defr., all dual equip. In perf. cond. Your car down, bal. 2 years. Open Sun.
4635WASHINGTON

OLDSMOBILES.
1938 4 dr. sedan, trunk.....$495
1938 4 dr. sedan, trunk.....445
1938 Sport coupe.....245
1936 4 dr. sedan, trunk.....285
1935 4 dr. sedan, trunk.....225
FAGER MOTOR SALES,
301 Madison-st., Maywood. Phone 3200.

OLDSMOBILES.
1937 SEDAN.....$295
1938 SEDAN.....385
1939 SEDAN.....495
1940 SEDAN.....595
Most of these cars have radios and heaters.
LOOK HERE!
FOR THE BEST BUY OF THE YEAR.
NORTOWN OLDSMOBILE,
6415 N. Western-av. Rogers Park 8140.

OLDSMOBILE—
JOLT!
Unbelievably Low Prices.
OLDSMOBILE '34-'35-'36s.
Convertible coupes. Also 2 and 4 dr. sedans.
$85 AND UP
BERNS AUTO SALES,
2851 N. Cicero-av. Kildare 3332.

OLDS 1940, $595
De luxe 6 cyl. 5 passenger touring sedan; used little. Built-in trunk, radio, heater, defrosters, blast horns, flexible steering wheel. A beauty. We have it for $595. Your car down, balance 2 yrs. Open Sun.
3939WASHINGTON

OLDS 1940, $595
De luxe 6 cyl. 5 pass. trunk sedan. Heater, defr., all dual equip. In perf. cond. Your car down, bal. 2 years. Open Sun.
4635WASHINGTON

OLDSMOBILES.
1938 4 dr. sedan, trunk.....$495
1938 4 dr. sedan, trunk.....445
1938 Sport coupe.....245
1936 4 dr. sedan, trunk.....285
1935 4 dr. sedan, trunk.....225
FAGER MOTOR SALES,
301 Madison-st., Maywood. Phone 3200.

Olds '40 De L. 6 Sedan, $625.
Full 5 pass. big 6; heater, defr.; $125 dn.
Chevrolet, 24th and Michigan.

Olds '38 De L. Sedan, $395.
Hydromatic trans.; heater, defroster; $95 d.
Chevrolet, 24th and Michigan.

OLDSMOBILE '36 sedan. Radio, heater, most beautiful car in town. Only.....$245
2847 FULLERTON.

OLDS.—1940 TORPEDO 4 DR. SED...$785
Radio, heater, w. w. tires. A real buy.
4647 W. MADISON.

OLDSMOBILE—1935 5 pass. sedan, 6 cyl.; radio and heater; a real barg. at $165. Warner Pontiac, 958 Diversey.

1940 OLDS SEDAN—$545.
Year's outstanding buy.
COOK COUNTY. 1340 W. 63d.

OLDS—1939 70 opera 5 pass. coupe. Prac. new. Radio, htr., $525. Terms, trade. 3515 N. Cicero.

OLDS.—'37-8 4 dr. sed.; trk., w. w. tires, $325. Oak Park Buick, 639 Madison, Oak Park.

OLDSMOBILE—'38 coupe; heater, radio; $585. 2901 Rockwell, 3rd floor.

OLDS.—'37 4 dr. sedan, w. w's.....$295
OLDS DEALER.
N. LA SALLE.

OLDS.—'37 6 cyl. cp. cpe.; radio, htr.; very sd. cond. $525. O'Rourke, 2243 S. Michigan.

OLDS.—'36 6 cyl. trk. sed.....$150
Midway Chev., 2 E. Garfield. Atl. 4000.

PACKARD
EXCEPTIONAL VALUES
'40 Super 8 cv. cp.; car perf.....$750 saving
'40 Super 8 tour. sed.; rad., overdr.$750 sav.
'40-120 tour. sed.; an except. car.....$895
'40 8 tour. 2 dr. sed.; w. w.; htr.; Special
'40 Super 8 tour. sed.; admits ownership.$695
'39 6 tour. sed.; radio, htr. Today.....$695
'39 120 tour. sed.; rad., htr., car perf.$745
'38 120 tour. sed.; rad., htr.; special.....$625
'37 14 tour. sed.; radio, htr., w. w. tires.....295
'36 14 sedan. Exceptional value.....295
'37 Super 8 tour. sed.; rad., htr.; spec.....495
'36 Super 8 7 pass. sedan; rad., htr.....295
'35 8td. 8 5 sed.; htr., rad., car perfect 295
MANY MORE EXCELLENT VALUES.
All cars reconditioned and guaranteed.
Hill Motor Sales Co., Inc.
640 Madison-st. Oak Park.
260 Madison-st. Oak Park.
LARGEST PACKARD DEALER.
IN ILLINOIS.

'40 PACKARD '40
OFFICIAL'S CAR
120 4-dr. sedan; white wall tires; color, Blackhawk grey. Perfect condition. Like new in every respect. Special price.
TODAY ONLY $775
Packard Dealer
2429 MILWAUKEE-AV.

Packard '38 Super 8
Club Sedan
Packard Blue, radio, heater, De luxe Pelican. Prac. new white wall tires.
$650
PACKARD-CHICAGO,
24th and Michigan. Calumet 7413.

PACKARD '40, $625
CLUB COUPE.
De luxe 6 cyl. 5 pass.; radio, heater. All dual equip. Will pass for new. Your car down, balance 2 years. Open Sunday.
4635WASHINGTON

PACKARD '38, $375
De luxe 5 pass. touring sedan; trunk, push button radio, heater, defroster, w. w. tires. Like new. We have it for only $375. Your car down, balance 2 yrs. Open Sun.
3939WASHINGTON

Packard 1938 120—Bargain.
5 pass. 4 dr. town sedan; side mounts, custom radio, heater, defroster. Car used so little it's unbelievable. Running boards, upholstery, show no sign of wear; black finish like new; must sacrifice today. $545.
HILL MOTORS-PACKARD,
640 MADISON-ST. OAK PARK.

PACKARD 1940 MODEL 120
4 dr. sedan; beautiful maroon; white wall tires, de luxe radio, heater, etc.; economy drive trans.; low mil.; absolutely looks new; $850.
NORTOWN OLDSMOBILE,
6501 N. Western. Hollycourt 0400.

PACKARD '40 SEDAN, $675.
4 door de luxe 6 cyl.; white wall tires, radio, heater, trunk, etc.; terms.
HUDSON DEALER,
3956 W. GRAND.

'39 PACKARD SEDAN.
6 cyl. 4 dr. in shiny black. White tires. Radio, heater. A beauty in wonderful cond. throughout. Only $575. STUDEBAKER BRANCH, 1836 RIDGE, EVANSTON.

'37 PACKARD "120," $275.
5 PASSENGER TRUNK SEDAN.
3520 ARCHER-AV.

Packard '38-120 4 Dr., $495.
Radio, heater, white wall tires, defrosters.
DODGE DLR., 2720 N. Cicero.

Packard '40 6 Cv. Cpe., $775.
Has everything. A beauty. Like new.
ROBERTSON BUICK, 1000 S. WABASH.

PACKARD—1937 sedan; model 120 custom de luxe; perfect condition; will sacrifice; terms or trade. Sun., 2-7. Rogers Pk. 4401.

PACKARD—'36 convertible sedan.....$325
McFarland-Keenan, S. E cor. 76th-Halsted.

PACKARD—'37 6 cyl. convt. coupe; radio, htr.; like new; $395. 2654 W. Madison.

PACKARD—'40 4 dr. de luxe sed.; 6 cyl.; radio, htr., w. w.'s; like new; sac. Del.3819

PACKARD—'37 4 dr. de l. sed.; radio, htr., forced to sell; $239. 2654 Madison.

PACKARD—'37 club. 6 cyl. sed.; rad. htr.; sac., $295; $10 dn., $4 wkly. 6833 S.West'n.

PACKARD—'35 std. "8" 7 pass. sed.....$195
Radio, htr.; $10.50 license. 2317 Michigan.

PACKARD—'37 Club sed.; looks like new $325
C. ZEPP, 2950 Lawrence. Juniper 8310.

PLYM.—'40 4 door sedan. Must sell. Heater, etc. Sacr. $465. 2256 S. State.

PLYMOUTH—'37 dl. bus. cpe.; like new; low mil.; priv. Greenleaf 3174. Evanston.

PLYMOUTH—'37 sed.; exc. finish.....$265
McMANUS CHEV. 6640 S. WESTERN.

PLYMOUTH—'37 coupe; sac., $245; $5 dwn., $4 weekly. 6833 S. Western. Rep. 6671.

PLYMOUTH—1933 convertible coupe...$95
1019 Davis-st., Evanston. Rog. Pk. 2074.

USED AUTOMOBILES FOR SALE.

PLYMOUTH—
JOLT!
Unbelievably Low Prices.
PLYMOUTH '32 TO '37.
convertible coupes. Also 2 and 4 dr. sedans. Some with radios, all with heaters.
$45 AND UP
BERNS AUTO SALES,
2851 N. Cicero-av. Kildare 3332.

PLYMOUTH '39 SED., $395.
Beau. trunk sed.; de l. htr., large built-in Motorola radio, compl. de l. access., spotless mohair int., orig. jet black fin. without a scratch. Priced well below market at $395. Also Plym. '36 sed., equally clean, with full equip. at $185. More than 40 other Plyms., Dodges, Chrysler, De Sotos, all reduced to well below next spring prices. CLARK-MAPLE CHEV., 1038 N. CLARK.

1940 PLYMOUTH SEDAN
4-door trunk. Like new thruout.
—BARGAIN, $495—
Don't miss this. Displayed in Showroom.
MIDWAY-NASH,
6052 COTTAGE GROVE. MIDWAY 4315.

PLYMOUTH '39 CPE., $450.
De luxe; radio, heater, original finish; like new tires, upholstery; very low mileage; full dual equipment.
Your car $75 down, bal. $23 per mo.
MIDWAY CHEVROLET CO.,
6522 COTTAGE GROVE.

'36 PLYMOUTH, $195.
4 door trunk sedan; original finish; tires like new; many extras.
Your car or $35 dn., bal. $13.48 per mo.
MIDWAY CHEVROLET CO.,
7615 STONY ISLAND. SAG. 3389.

PLYMOUTH '37—$295
De luxe 5 pass. trunk sedan; built-in trunk; heater, etc. Like new thruout. Tms.
DODGE—BENDER-RIEGER, INC.—PLYM.
933 WASHINGTON-BL.

Plymouth '37 De L. Trk. Sed.
Beautiful mechanical condition; very clean thruout; radio, heater etc.
BROADWAY CHEVROLET CO.,
6317 Broadway, just south of Devon. Heated showroom. Hollycourt 6065.

PLYMOUTH '39, $365
2 door trunk sedan. Color black, 50,000 GUARANTEE 90 DAYS.
LITSINGER'S, 925 W. JACKSON.

'37 PLYMOUTH, $265.
4 dr. Sedan in black. Has radio, htr. Excellent condition. STUDEBAKER BRANCH, 7730 STONY ISLAND.

Plym. '40 5 Pass. Sed., $545.
Pushbut. radio, ht., defr.; low mil.; $100 dn.
Chevrolet, 24th and Michigan.

OLDSMOBILE '36 sedan. Radio, heater, most beautiful car in town. Only.....$245
2847 FULLERTON.

OLDS.—1940 TORPEDO 4 DR. SED...$785
Radio, heater, w. w. tires. A real buy.
4647 W. MADISON.

OLDSMOBILE—1935 5 pass. sedan, 6 cyl.; radio and heater; a real barg. at $165. Warner Pontiac, 958 Diversey.

1940 OLDS SEDAN—$545.
Year's outstanding buy.
COOK COUNTY. 1340 W. 63d.

OLDS—1939 70 opera 5 pass. coupe. Prac. new. Radio, htr., $525. Terms, trade. 3515 N. Cicero.

OLDS.—'37-8 4 dr. sed.; trk., w. w. tires, $325. Oak Park Buick, 639 Madison, Oak Park.

OLDSMOBILE—'38 coupe; heater, radio; $585. 2901 Rockwell, 3rd floor.

OLDS.—'37 4 dr. sedan, w. w's.....$295
OLDS DEALER.
N. LA SALLE.

OLDS.—'37 6 cyl. cp. cpe.; radio, htr.; very sd. cond. $525. O'Rourke, 2243 S. Michigan.

OLDS.—'36 6 cyl. trk. sed.....$150
Midway Chev., 2 E. Garfield. Atl. 4000.

PONTIAC '40, $595
De luxe 6 cyl., 5 pass. trunk sedan; radio, heater, all dual equip.; in perf. cond.; your car down, bal. 2 yrs. Open Sun.
4635WASHINGTON

P-O-N-T-I-A-C-S.
1940 PONTIAC SEDAN; TRUNK.....$675
1939 PONTIAC SEDAN; TRUNK.....$525
1938 PONTIAC SEDAN; TRUNK.....$425
1937 PONTIAC SEDAN; TRUNK.....$295
1936 PONTIAC SEDAN; TRUNK.....$195
FITZPATRICK'S AUTH. PONTIAC.
7727 S. ASHLAND.

PONTIAC—'40 TORPEDO MODELS, TEN 4 door sedans; coupe sedans; heaters, radios, etc. Fully reconditioned. Priced from $725. Trade or make your own terms.
PONTIAC CO., 945 WASHINGTON-BLVD.

Pontiac '39 De L. 6 Sed., $475.
Heater, defroster, trunk; low miles; $10 dn.
Chevrolet, 24th and Michigan.

Pontiac '37 De L. 6 Sed., $345.
4 dr., trk., heater, radio; $75 down.
Chevrolet, 24th and Michigan.

PONTIAC—1940 TORPEDO 4 DR. SED.$775
Radio, heater, w. w. tires. A honey.
4647 W. MADISON.

PONTIAC—1939 4 DR. SEDAN.....$525
Radio, heater, w. w. tires.
4647 W. MADISON.

PONTIAC—'37 sedan. Almost new. Radio, htr. Sacr. $925. Terms, trade. 3315 N. Cicero.

PONTIAC—'39 club cpe.; beau. beige; w. w. tires, htr.; private party. Sac. $323.

PONTIAC—'37 4 dr. de luxe sedan; perfect cond.; must sacr., $285. 2654 W. Madison.

PONTIAC—'40 de luxe '8' 5 pass trk. sed. Spotless; $635. Burke, 2345 S. Michigan.

PONTIAC—'39 5 pass. trunk sedan...$465
Frank Webb Pontiac, 6116 N. Clark.

PONTIAC—'39 5 p. tr. sed; rad., htr.; $525
BENNETT PONTIAC. 1117 N. CLARK.

PONTIAC—1940s; brand new; big discounts.
BENNETT PONTIAC. 1117 N. CLARK.

PONTIAC—'36 de luxe 4 dr. sedan.....$195
BENNETT PONTIAC. 1117 N. CLARK.

PONTIAC—'37 coupe; radio, heater; private party; best offer. Plaza 3900. Miss Johnson.

PONTIAC—'35 4 dr. sedan; heater, radio; $165. 5906 N. Western. Lnogbeach 0494.

PONTIAC—'35 sed.; 6 cyl., htr.; clean..$159
ROYAL MOTORS, 4744 MILWAUKEE-AV.

PONT.—'35 de luxe cpe.; rad., htr.; rd. cond.; cheap. Owner, 1533 E.72d.Mid.8453.

STUDEBAKER SALE
'40 Champion 4 door sedan; overdrive, radio, heater.....$545
'40 Champion opera seat coupe.....$545
'39 Champion 2 door sedan.....$445
'39 Commander 2 door sedan.....$495
'37 Dictator 6 cyl. 4 door sed.....$275
'37 Willys 4 door sedan, as is.....$60
STROMBERG BROTHERS, INC.
1522 Lawrence-avenue.
Studebaker factory dealer.
21 years at this address.

'40 Stude. Champion,$195 dn.
De luxe club sedan; radio, heater; beau. robin's egg blue finish; tires, upholstery, motor perfect; very low mileage. 12 to 24 months on balance. Low GMAC terms.
Ajax Olds, 7800 Stony Island.

STUDEBAKER 1939 PRESIDENT CRUISING SEDAN. Sparkling maroon finish with white wall tires. Has overdrive, climatizer, radio, de luxe equipment throughout. Car is like new. Unusual bargain at only $595. STUDEBAKER Branch, 4653 Washington.

'39 STUDEBAKER, $495.
Champion Club Sedan in shiny black. Has overdrive. Like new cond. STUDEBAKER BRANCH, 6335 BROADWAY.

STUDEBAKER 6—1940 Commander touring sed. Prac. new. Radio, htr. Sac. $695. Tms., trade. 3315 N. Cicero.Pal.0248.

STUDEBAKER—1940 de luxe business coupe. Will sac.; just overhauled; heater and radio. Exc. cond.; priv. party. Briargate 9268.

STUDEBAKER — '39 de luxe coupe; must sacrifice, private owner. Hollycourt 7694.

STUDEBAKER—'37 6 cyl. sedan.....$245
4 dr., overdrive, htr., etc. 2644 N. Cicero.

TERRAPLANE—'35 4 dr. trk sed.....$85
Midway Chev., 2 E. Garfield. Atl. 4000.

WILLYS—'37 coupe; radio, htr., for lights, guards, black finish; barg.....$195
Capitol Plymouth Dealer, 8031 S. Halsted.

AUTOS, TRUCKS to RENT.

NEW CHEVROLET passenger car—Chevrolet G. M. C. panel or stake truck, ¼ or 2 tons; rent without driver by day, week, year; low rates. DELAWARE 7272.

RENT A TRUCK—By hour, day, week, year; ½ to ¾ ton panel, stake body; without driver; low rates. Harrison 4806.

DRIVER-owner with 1½ ton truck, 12 ft. open top job. Crawford 0826.

CONTRACT hauling wanted—Panel or stake trucks. Calumet 7234.

AUTO CREDITS.

$250 CREDIT on 1941 Mercury, on Morton Motors, 2825 Sheffield-av. Best offer. Buckingham 0151.

1941 DODGE Custom sedan; $305; credit on Roy Pk. Motors 6625 N. Clark; must sac.; $50. T. W. Shay, Rogers Park 6856.

WANTED—Credit on '41 Olds., $250 or over. M. Lohner, 3620 N. Francisco.

MOTOR TRUCKS.

For Sale.
RUBY
"America's Largest Chevrolet Dealer."
HAS THE TRUCKS
'39 CHEV. cab and chassis, duals...$395
'35 CHEV. 6 yard hydraulic dump... 245
'35 CHEV. 1½ ton panel..... 175
'36 CHEV. sedan delivery..... 150
'34 DODGE ½ ton panel..... 95
'34 CHEV. ½ ton panel..... 95
'30 CHEV. ½ ton pickup..... 45
'31 FORD model A ½ ton panel..... 55
All makes and body styles.
'34s to '41s.
RUBY CHEVROLET, INC.,
7158 STONY ISLAND. FAIRFAX 9600.

'40 CHEVROLET—158" w. b., Chicago Hi stake; 10 ply tires, helper springs; low mileage. Sell for less than ½ orig. cost.
'39 Chevrolet 1½ ton chassis; 6 cab low stakes, 8 ply tires.....$465
'38 Chevrolet ¾ ton panel. Like new thruout. Very low mileage.....$395
'37 Chevrolet 157" w. b., Chicago Hi stake; 10 ply tires, helper springs..$395
ABOVE TRUCKS ARE RECONDITIONED, FULLY EQUIPPED, READY TO WORK. MUST BE SEEN TO BE APPRECIATED. FINANCED ANY REASONABLE WAY.
Chevrolet, 24th and Michigan.

GLENN E. HOLMES
TRUCK BARGAINS.
'40 FORD, 135 inch w. b.; chassis and cab; duals; heavy duty tires.. low mileage; 2-speed rear axle.....$195 down
'40 FORD ½ t. panel; low mileage. $150 dn.
'39 FORD 1½ t. panel; dual whls. $95 dn.
30 W. LAKE-ST. FREE PARKING SPACE.

Repossessed Tractor Bargains
1¼ TO 3 TON CAPACITIES.
FROM 1936 TO 1940 MODELS.
STANDARD AND SLEEPER CABS.
General Motors Used Trucks,
1700 W. PERSHING. VIR. 1700.

Dodge 1½ T. Heavy Duty
CAB AND CHASSIS, 190" WHEEL BASE.
BRAND NEW. Big DISCOUNT.
DODGE DEALER, 2954 LAWRENCE.

CHEVROLET, '40—¾ ton special pick-up; 125 in. wheel base, 700x17 tires, heavy duty construction thruout; as clean as a new one.
Sou'west Chev., 9220 S. Ashland. Ced. 3500.

DODGE—1940 cab over engine; urban panel; exact. mileage 3,780; a bargain; private party. Merrimac 8776.

STEWART tractor—'38 sleeper cab; 9.75x20 tires.....Virginia 6500
AUTOCAR SALES, 1716 W. Pershing.

FORD—'38, ¾-ton panel, $245; terms, trade. 90 day guar; 50 others, $50 up.
SALES ROOM, 2647 W. CERMAK.

FORD—'34 134 in. Chicago stake.....$165
25 others; all makes and models.
Nelsen-Leichtenberg Ford, 5133 Irving Park.

FORD—'30 1½ ton long wheelbase; dual tires; stake; $40 csh. G. Decker, 715 E. California.

1940 ¼ & ¾-ton Chevrolet trucks; excel. cond.; will sac.; priv. Albany 5160.

FORD—'40 model 95; 2 speed axle. $395.
5718 S. Halsted, Englewood 3333.

CHEVROLET—1940 high stake panel 1½ ton 10 ply; terms. 3315 N. Cicero.

FORD—'37 dump Mercury motor; terms. 3315 N. Cicero.

INTERNATIONAL C-1 pickup—Beaut. job. 5715 S. Halsted, Englewood 3333.

'40 CHEV., C-O-L—'39 Inter., D35, long w. b. Perfect. Mrs., 1230 S. Ashland. Can. 9767.

MACK 7 TON 7 SPEED DUMP.
KELLER, 3392 ARCHER.

FORD—1938 1½ ton, dual wheels.....$350
C. ZEPP, 2950 Lawrence. Juniper 8310.

INTERNATIONAL—'36 ½ t. panel; perf.$165
Chev. Dlr., 940 Milwaukee. Hay. 8749.

FORD—'36 closed cab pickup.....$145
Chev. Dlr., 940 Milwaukee. Hay. 8749.

FORD—'36 3¼ yard hydraulic dump...$295
Chev. Dlr., 940 Milwaukee. Hay. 8749.

WHITE 1 ton truck; panel body; very good cond. Hyde Park 1000. 7029 Stony Island.

Trailers and Tractors.
THIS WEEK'S SPECIALS.
24 ft. tran. mov. van 395; 20 ft. top...$395
22 ft. mov. van 395; '39 COE Ford.... 695
SUPERIOR TRAILER MFG. CORP.,
CHICAGO BRANCH.
Victory 5954-61. 2429 S. Wabash.

CASH. FRUEHAUF TRAILER CO. TERMS.
Good used trailers. Cheap. All sizes. Immed. del. on 23" 24' 26' new units.
2553 ARCHER-AV.

1933 FORD tractor—Two 16 ft. lbr. trailers, dual, good cond. 5201 W. Grand.

Wanted.

MAN—Takes over run for Reliable Co. Haul stockyards products; 2 yr. lease agreement. Return loads. Gd. earn. Investigate. Also 2 '40 Chev. tractors, cab-o-eng., 2 speed axle, avail. to pull co. trailer. Wm. Bair, Petr., 700 Root. Yards 7115. Open evenings-Sun.

WANTED—Men with sleeper cab tractor and trailers for long distance hauling. Also men with tractors only to pull company trailers. This is not a selling proposition, as we have no equipment to sell. Write or inquire at MONARK MOTOR FREIGHT, 2220 S. Lumber-street, for details.

AUTOMOBILES WANTED.

West Coast Dealer in Town.
100 CARS WANTED
Will pay highest prices for 1935 to 1941 cars. Chicago Automobile Auction. 2435 Cottage Grove. Victory 4828.

WE PAY MORE!
for your car, 1934-'41. All cash. Drive out or call us today or tonight. Prompt, courteous service.
6144 S. KEDZIE. GROVEHILL 0180.

WANT GOOD CAR from PRIVATE PARTY. WILL PAY HIGHEST CASH PRICE.
3939 N. Western, Jun. 4682.

PAY ALL CASH TO PRIVATE PARTY. Any make car. Also pay off notes. 5928 N. WESTERN. LONGBEACH 1223.

HAVE immediate need for late model auto. Must be mech. A-1; for all cash, or will assume unpaid bal. Crawford 1647 today.

SPOT CASH FOR YOUR CAR,
Bring title. Will pay cash.
2810 W. MADISON-ST.

IF YOU DO NOT NEED YOUR CAR, WE DO. Call us, 7416 S. Halsted. Rad. 3460.

OAK PARK DEALER PAYS MORE.
200 Madison-st., Oak Park. Euclid 267.

WILL pay more than dealer for late model car from priv. party. Wentworth 1656.

CARS WANTED—Any make, year or condition. Top money. Triangle 2324.

MORE cash for late model car from private pty. 8650 N. Western. Wellington 0457.

HAVE all cash for light car from private party. Keystone 3515.

PAY cash for clean, late, light car from private party. 3717 N. Western. Jun. 2350

SEE others first—But we pay highest cash. 7717 S. HALSTED-ST. RADCLIFFE 5858.

HIGH CASH PRICES PAID FOR WRECKED JUNKED CARS, TRUCKS, ARM. 3500.

AUTO REPAIRING, ACCESSORIES.

1 YEAR GUARANTEE.
NOTHING TO PAY TILL MARCH 15.
NO MONEY DOWN. NO FINANCE CO.
10 OR 30 MONTHS TO PAY.
No carrying charge if paid within 30 days. Complete overhauling on all makes of cars.
BELL AUTO REPAIR,
2452 S. MICHIGAN-AV. CAL. 7022.

DRIVE A 1941 CAR FREE
while your car is being repaired.
TAKE 24 MONTHS TO PAY.
FULL GUARANTEE. NOTHING DOWN.
DAWES, 2309 S. MICHIGAN.
All phones, Vic. 0909. Call any time.

REPAIRS on all makes. 24 months to pay. FREE TOW. NO MONEY DN. 1 yr. guar. 20 yrs. exp. Op. eves., Sun. Lakeview 1907
1941 LICENSE FINANCED.
1928 IRVING PARK

1941 LICENSE: repairs on budget plan. No money down; 20 months to pay. Eddie & Earl Sales & Service.
2536 Indiana-av. Vic. 4362. Always open.

REPAIR your car on small time payments while you drive a '41 Plymouth. Whi.8000. Newberry Motor Sales, 1025 N. Clark-st.

TRAILERS—PASSENGER AND UTILITY.

For Sale.
CLOSEOUT SALE.
Must sac. 11 trailers new and used, low as $295; 5th wheel and trade. Open eves. and Sun. 2441 S. Michigan. Calumet 6100.

INDIAN—'41 beau. 2-3 rm.; easy dn. pymts. $350 up. Used bargs. We finance. We rent em. 7424 Stony Isl. Dor. 5000. Eves.-Sun.

SCHULT '41 offers compl. home at low cost. E. Z. terms, bal. like rent. Large display 107th-Indianapolis-bl. Rt. 12-20-41.

SAVE $ $! SEE '41 Universals. All models Factory salesroom. 9321 Cottage Grove.

PLYMOUTH LA SALLE—2 3 rm.; hid. firs.; all models. E-Z terms. 7640 Stony Island.

AUTOMOBILE LOANS.
AUTO LOANS
WINTER-HIRSCH
1842 S. MICHIGAN. CALUMET 4290.
4719 W. MADISON. AUSTIN 1243.
3943 IRVING PARK-RD. IRVING 6300.
LOANS—INLAND INVESTMENT PLAN.
224 S. MICHIGAN WABASH 2934.

MOTOR BUSES FOR SALE.
Bus.
21 pass. Reo, perf. cond.....$325
Terms. SIEGEL DODGE, 7616 Stony Island.

GARAGES—FOR SALE AND TO RENT.
GARAGE—Brick, 22x46; 10 ft. drs.; elec. and water; for trucks; small shop; storage, $20 mo.; Sat. or Sun. all day. 2807 W. 17th.

AUTO SERVICE, GASOLINE, OILS.
GENUINE ETHYL GAS 13¼c GAL. TAXES PAID. FELDMAN SERV. 87A. HAR. 3500.

LOANS—PERSONAL AND BUSINESS.

Personal Property and Salary.
MONEY
TODAY OR TONIGHT
Salary, Auto, Furniture Loans
CITIZENS LOAN CORP.
7 S. Dearborn-st. STAte 5000
5967 W. Madison-st. AUstin 7300
2756 N. Kimball-av. SPaulding 4300
811 W. 63d-st. NORmal 5700
1608 Belmont-av. LAKeview 7300
1604 E. 79th-st. REGent 5600
6240 Cottage Grove-av. FAIrfax 0600
Neighborhood Offices Open
Every Evening to 8 P. M.

MONEY IN A HURRY
We try to give the fastest service in Chicago.
Loans on furniture, salaries, autos and collateral security.
L. T. BAKER & CO.
UNDER STATE SUPERVISION.
30 W. Washington. Suite 1407.
RANDOLPH 6151

Friendly Personal Loans.
$30 to $300.
Quick. Confidential Service.
C. C. ERD
7 S. DEARBORN-ST. SUITE 616.
PHONE CENTRAL 4733.

WE HELP THE MAN
WHO NEEDS A LOAN.
Loans from $25 to $300.
Salary, Furniture, Auto Loans.
T. B. WARD, INC.
8 S. Dearborn, Room 408, Randolph 2060.

Family Loan Corporation
202 S. State. Wabash 2994
3129 Logan-blvd. Spaulding 4100
2349 W. Devon-av. Briargate 4121
4806 W. Madison-st. Mansfield 4211
2105 E. 71st-st. Dorchester 2811
9113 Commercial-av. Regent 6220

$30 TO $300 QUICK CASH LOANS.
General Finance, 211 N. Wells. And. 3025.

HOUSEHOLD FINANCE CORP.,
111 W. Washington, Rm. 253. Fra. 1082.

COMMONWEALTH LOAN CO.,
1 N. Pulaski, Rm. 415. VAN Buren 5040.

JUST $14; "Lend Me $50, Mr. Tyson."
LIBERTY LOAN CORP., 209 N. La Salle.

Business Loans.
$300 TO $150,000
On the equipment of any business.
No co-signers. Easy time payments.
F. BOLAN & SON.
Oldest established in Chicago.
9 W. Washington-st. Franklin 1966.

Collateral Loans.
JEWELRY LOANS—$1 TO $10,000.
ILLINOIS STATE PAWNERS ASSOCIATION
140 N. Dearborn, cor Randolph. 2d floor.

CASH—BUY OR LOAN ON DIAMONDS.
OLD GOLD, WATCHES, PAWN TICKETS.
LLOYD J. BUTLER, 133 N. CLARK-ST.

LOANS—Diamonds, jwlry. Anything of value. Levinson's Loan Bank, 739 N. Clark-st.

FINANCIAL SERVICE.
HEIRS: Cash—Legacies, trusts, annuities. Probate Finance, 155 N. Clark. Cen. 2022.

TRAVEL.
Buses.
FREE PILLOWS FREE MEALS
Los Angeles.....$31.50 O. W. $53.10 R. T.
San Francisco.....$32.25 O. W. $54.10 R. T.
New York.....$19.95 O. W. $34.85 R. T.
Dallas.....$12.00 O. W. $20.40 R. T.

Detroit, $3.00; St. L. $2.55—$3.75 R. T.
Miami.....$17.95 O. W. $32.25 R. T.
Jacksonville.....$13.80 O. W. $24.85 R. T.
Atlanta.....$ 9.80 O. W. $17.65 R. T.

All American Bus Lines
514 S. WABASH. WABASH 8300.
6716 Stony Island. DOR. 5710.
LOWEST ROUND TRIP FARES.
Decatur, $2.50; St. Louis, $3.75; Detroit, $5. Ft.Wayne,$2.50; Columbus,$3.60; Fitts.,$9.
LUXE MOTOR STAGES.
24 E. ROOSEVELT-RD. WAB. 8169.

215 N. STATE. FRA. 0303

Automobiles.
BOTH READERS AND ADVERTISERS ARE urged to exercise caution in arranging automobile purchases with dealers or individuals. References should be exchanged and carefully investigated.

FREE TRANSPORTATION
to California for reliable drivers. We pay all car expense. W. V. Lord, 82 W. Washington-st., R. 226, or call Franklin 9780.

CALIFORNIA, SEATTLE, KANSAS CITY—We pay part gas for responsible drivers; drive independently; new or late model luxe cars; special arrangements to take family or friends. Open day or night. Saunders System, 28 W. Lake. Cen. 1077.

DRIVER—Los Angeles; leaving Jan. 29th, '41. Dodge. Reliable man or couple. South Shore 6434, anytime 9 a. m. to 9 p. m.

CALIFORNIA-SEATTLE—PART EXPENSE. No caravan; take family; any route. 228 N. STATE. FRANKLIN 5178.

LOS ANGELES, '41 Chev., take three. Phone Melrose Park 6099 between 3 and 5.

LEAVING for So. Calif. Jan. 26 or 27; take 2 or 3 men, exp.; ref. exch. Mel. 3561.

TEACHER driv. Florida Feb. 1, '40, De Soto, heater, take 2, shr. exp. Briargate 0889.

PHILADELPHIA—Drive independently; new car. Saunders System, 28 W. Lake. Cen. 1077.

DRIVING to Florida Wednesday; take 3 or 4; share exp. Address A 164, Tribune.

DRIVING to L. A. about Feb. 2—Take 2-3 congenial fellows. L. Korn, Victory 4672.

LEAV. for L. A.—Take 3; share expense; exchge. refs. Dear. 3428 bet. 11-1:30.

DRIVING to San Diego, Calif. Take 2, shr. exp. Refs. exchgd. Leo, Butterfield 9314.

DRIV. Calif. Jan. 28—'41 car; take pass.; ref. exch. Del. 0718. Walter, before 8 p. m.

STORE AND BAR FIXTURES.
COMPLETE liquor store fixtures for sale; glass walk in ice box, show cases, register, shelving and counter, outside liquor sign. 5943 W. Madison-street.

GROCERY-mkt. fixtures—Complete set; fine elec. equip.; walk-in box; truck, etc. L. Lucido, 2241 Belmont-av. Briarcrate 3451.

DOUBLE DUTY REFRIG. COUNTERS—6 and 8 feet; very cheap. 220 W. HURON-ST.

STORE-tavern fixt.—Hamburger lunch equip. New-used. Chas. Bender Co., 608 N. Wells.

HAIR dryers, $15; waving machines, $39; Marcel chairs, $4. Paidar, 1120 N. Wells.

WANT used charcoal Bar-B-Q Machine. OAKLAND 0768.

COMPL. grocery fixtures—Elec. refrig'd display case; some stock. 5229 N. Pulaski-rd.

BUSINESS PERSONALS.
PRUDENCE PAYS hospital and doctor bills, anywhere. Ph. Harrison 0527, for proof.

PERM. oil, $1; mchls., 3 cream, $3.45; not a sch. Special, 8 S. Wabash, R. 404. Dea.1872.

SPECIAL: Croquignole permanent.....$1.00
De Lee University, 30 W. Washington

MOTORCYCLES AND BICYCLES.
WAREHOUSE disposal of repossessed and trade in bicycles, $3.95 and up. Open eves. and Sunday till 1 p. m. 1339 S. Cicero-av.

MOTORCYCLE auto delivery service—Car tool box. Perfect; cheap. Palisade 0248.

BARG.—New, used boys' girls' bicycles; tms. 3447 Lawrence-av. Jun. 2078. Op.ev.-Sun 5.

STOCKS AND BONDS.
WE BUY REAL ESTATE SECURITIES, MORTGAGES, AND CITY JUDGMENTS. Weissburg&Co., 134 N. La Salle. Ran. 1187

WE are in a position to purchase outstanding certificates on Blakeslee Liquidation Trust. Address D 600, Tribune.

BOATS, YACHTS, ETC.
BUYS IN FACTORY REBUILT MOTORS. Maypole, 5901-07 W. Madison-st., Chicago.

WILL pay cash for your old outboard motor. H. Packler, 1339 S. Cicero-av. Open eves.

TYPEWRITERS AND SUPPLIES.
RENT a typewriter—1 mo., $2.50; 3 mo., $5. All Types. 2508 S. Michigan. Cal. 8220.

TYPEWRITER, $9; adder, $15; addressograph, $25. PRUITT, 425 N. La Salle-st.

PARCEL POST AND EXPRESS.
Farm, Dairy, Nursery Products.
WHITE eggs—58 lbs. per case up; 21c per dozen. 1936 S. 13th-st. Maywood 8018.

BUILDING MATERIALS.
Bricks.
BRICKS—USED; VERY GOOD; 500,000. KUTZKO. HUMBOLDT 3385.

PRINTING MACHINERY AND SUPPLIES.
12x18 KLUGE, $750; 10x15 Miller, $275; 42 inch 4 roller Miehle, $450; with all AC motor

Chicago Daily Tribune.
THE WORLD'S GREATEST NEWSPAPER

SATURDAY, JANUARY 25, 1941.

Explosion Demolishes Home on South Side—Roosevelt Welcomes New British Ambassador at Sea

Mrs. Lue Burns, held at East St. Louis in gun death of fourth husband, her second mate to die from bullets.
[Associated Press Wirephoto.] (Story on page 14.)

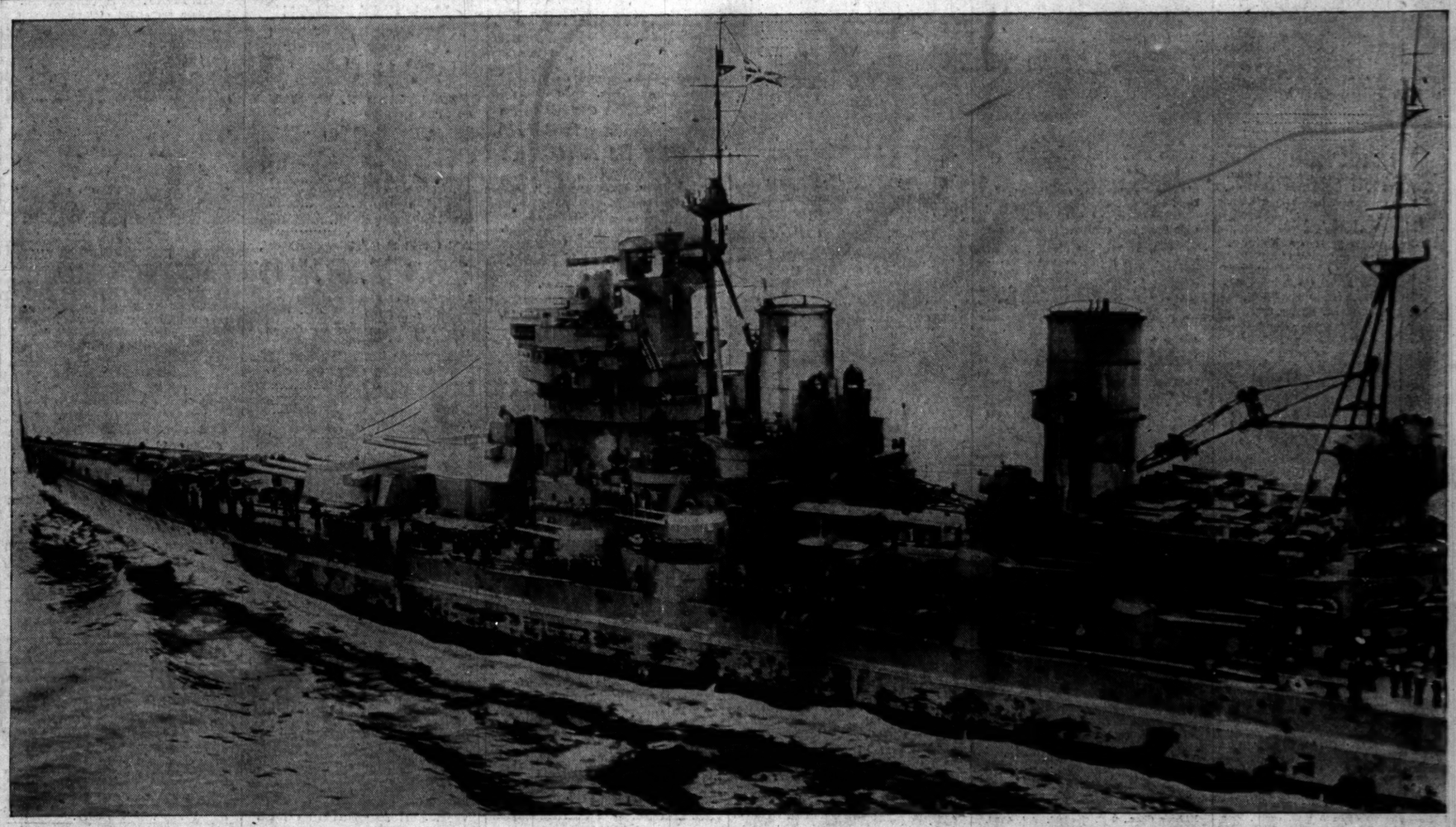

The new British battleship King George V. photographed as it steamed up Chesapeake bay yesterday to bring the new British ambassador, Lord Halifax, to the United States. The 35,000 ton battleship is one of the five largest afloat. Announcement of its arrival in American waters was the first official intimation that it had been commissioned.
[Associated Press Wirephoto.] (Story on page 1.)

Mrs. Edith Feiler, who faces divorce battle centering on husband's secret recordings of alleged love affair.
[TRIBUNE Photo.] (Story on page 14.)

Lord Halifax, new British ambassador to the United States, and Lady Halifax on the President's yacht last night.
[Associated Press Wirephoto.] (Story on page 1.)

[TRIBUNE Photo.]

Only the front door and foundation of the bungalow of Walter J. Wende remained after an explosion demolished the home at 2444 West 83d street last night. The cause has not been determined. Nobody was injured. (Story on page 1.)

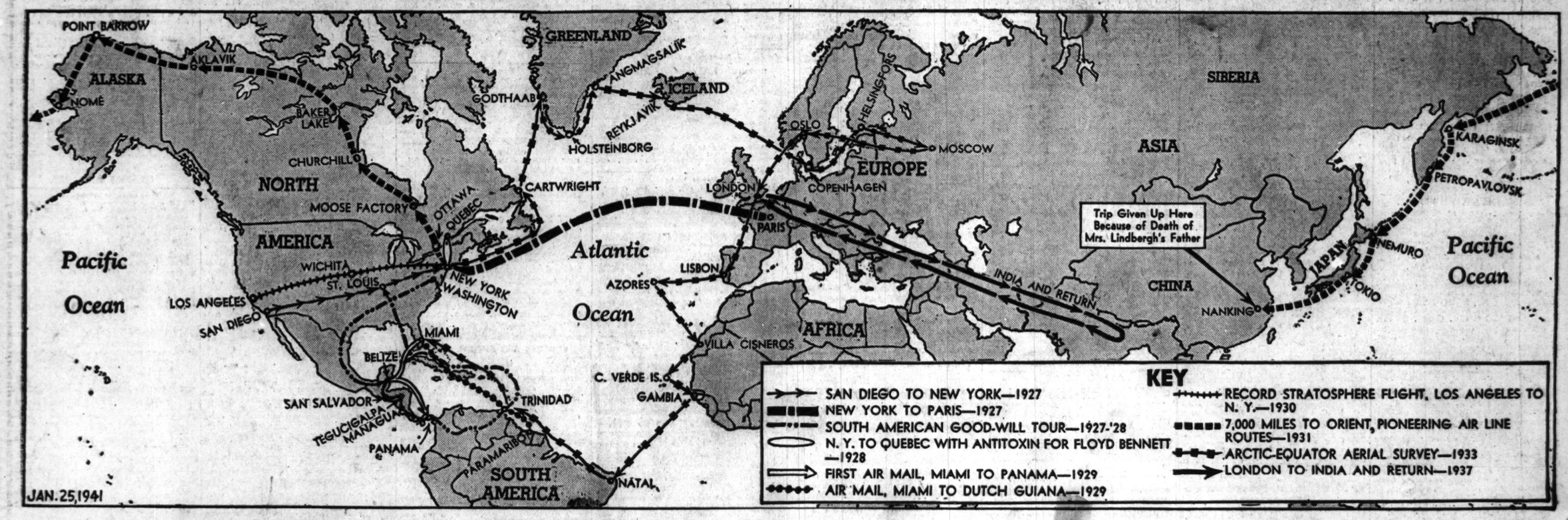

Here is the map record of the major flights made by Col. Charles A. Lindbergh, leading American aviator, who in his journeys has gained wide experience and knowledge of world affairs. Col. Lindbergh's opposition to American entry in the European war reached a high point Thursday when he testified in Washington against President Roosevelt's dictator bill. He declared this country is in no danger of invasion and urged an end to war hysteria in the United States.